UNIVERSITY OF CALIFORNIA
OCT 22 1947

The Weather
Today—Mostly cloudy, continued warm and scattered showers. Highest temperature about 78. Gentle southeast winds. Yesterday—High, 79 at 3:04 p.m.; low, 67 at 5:12 a.m.
Phone NA. 4200

The Washington Post

Tomorrow: Gallup Political Roundup
Know pre-1948 trends of opinion among U. S. voters. See Sunday's Gallup Poll, exclusively in The Washington Post.
Phone NA. 4200

NO. . . 26,056 Entered as Second Class Matter, Postoffice, Washington, D. C. Copyright, By The Washington . . . INGTON: SATURDAY, OCTOBER 18, 1947
CARRIER DELIVERY PER MONTH: Daily & Sunday $1.35 City Zone $1.80 elsewhere; Daily Only .90 " " .90 " ; Sunday Only .45 " " .45 "
SINGLE COPY PRICE: Daily .05; Sunday (city zone) .10; Sunday (elsewhere) .15

Stalin States Peace Aims To British Laborites

Quoted on Desire To Settle Economic And Political Issues With United States

Warsaw, Oct. 17 (AP).—Eight Labor members of the British Parliament touring Europe declared tonight that Prime Minister Stalin had told them in Russia that he had no thought of making war and wanted to settle political and economic issues with the United States.

The Britons, headed by Konni Zilliacus, said Stalin added that if the United States and Britain did not desire to settle differences, "we shall wait until they regain their reason."

Zilliacus said he and the seven other leftwing members of Parliament, on a visit to Moscow to study Russian trade unions and factories, were flown in a special plane to Stalin's villa at Sochi on the Black Sea.

Two-Hour Interview

The parliamentary group quoted Stalin as saying in a two-hour interview:

"We want as close trade relations with Great Britain as possible. We are interested in the development of trade relations between our two countries.

"The sooner the two states agree, the better for good partners in common work.

"Just as the Soviet Union has always stood for improvement of political and economic relations with all countries, so it now stands for such improvement, beginning with the United States and Great Britain.

"If these countries wish to improve relations with the Soviet Union, they will be welcomed. We shall be prepared to go forward to meet them irrespective of what economic setup may be in those countries.

Cooperation Possible

"Cooperation between countries having different economic systems is possible. That already has been proved by experience.

"If, however, they do not want to improve their relations with the Soviet Union, we shall have to do without them. We shall nevertheless be able to carry on.

"We will wait until they regain their reason and understand cooperation between nations is necessary. We can wait. We are a patient people."

Zilliacus declined to say whether Stalin indicated what steps should

See STALIN, Page 2, Column 5.

Russia Asked to Curb Reckless Talk in U. N.

By Ferdinand Kuhn, Jr.
Post Reporter

Lake Success, N. Y., Oct. 17.—Soviet delegates heard an appeal today to stop harsh language and reckless accusations which have made so many debates sound like barroom brawls.

The appeal came from British Attorney General Sir Hartley Shawcross during a debate in the Political Committee on the American proposal for a year-round standing committee of the Assembly.

He pleaded with delegates "to try and put aside the vituperation, the recriminations, the inflammatory and provocative speeches, one leading to another, the suspicions, the talk of war."

He begged them "to picture international politics as something other than a perpetual struggle whereby one side tries to get the better of the other one."

Gromyko Replies

The only response he got was an icy speech from Russia's Andrei Gromyko saying that the American plan "cannot fail to encourage warmongering reactionaries who are even now rubbing their hands with pleasure" because it would give them "free rein for carrying out their criminal plans."

Gromyko warned that the creation of such a standing committee would be illegal, and that Russia would never "compromise" on the issue.

To many delegates this sounded

See ASSEMBLY, Page 2, Column 4.

Radio Sold By 10 A. M. First Day Through Post

Just buy a new radio? Your old one is worth cash to some Post reader. Mrs. F. B. of Q Street, N.W., advertised a radio-phonograph in The Post last Saturday and sold it by 10 a. m. the first day.

Place that ad today. For service call NAtional 4200.

Speaking Frank...

Byrnes Disturbed by Stalin's Ignorance of U. N. Vote Plan

By James F. Byrnes

This is a serialization of James F. Byrnes' "Speaking Frankly"—six of 15 chapters of the book published October 15, 1947, by Harper & Brothers. Copyright, 1947, by James F. Byrnes Foundation (A Charitable Trust).

IN OCTOBER, 1943, Secretary of State Cordell Hull had taken with him to Moscow the first proposal that finally developed into the Dumbarton Oaks plan for a United Nations organization. He and the President believed it would be far easier to obtain agreement on a plan for a peace organization while the war was still in progress. How right they were!

At the conclusion of the Dumbarton Oaks Conference, in the autumn of 1944, the only major point remaining at issue was the formula for voting in the Security Council. The Soviet delegation had insisted that all decisions in the Security Council must be by a unanimous vote on the part of the major powers. We agreed that no decision committing our military forces to action should be taken without our consent, but did not believe the right of veto should extend to all matters.

We finally had devised a compromise formula which we hoped the Soviets could be persuaded to accept, and the President sent it direct to Marshal Stalin on December 5. At the same time, the State Department prepared and delivered to the Soviet and British embassies in Washington lengthy statements in explanation and support of the President's proposal.

It was on the second day of the conference that Secretary Stettinius formally presented our proposal and the President then asked for its immediate consideration. In supporting the plan, the President referred to the agreement reached at Tehran in which the three heads of government declared: "We recognize fully that supreme responsibility resting upon us and all the United Nations to make a peace that will command the good will of the overwhelming mass of the peoples of the world and banish the scourge and terror of war for many generations."

Conflicting reports of the exchange that followed were presented in the Security Council of the United Nations in the spring of 1947 by the Soviet and the British representatives during a discussion of the veto power and its relationship to the control of atomic energy. Because of this, and because the veto power has remained one of the most controversial issues of the United Nations structure, it may be of interest to present here the major portion of my shorthand record of the views expressed on the veto issue at Yalta.

SINCE the United States, as the author of the proposal, had clearly stated its position, the exchange was almost entirely between Prime Minister Churchill and Marshal Stalin. It follows:

Prime Minister: "The peace of the world depends upon the lasting friendship of the three great powers, but His Majesty's Government feel we should be putting ourselves in a false position if we put ourselves in the position of trying to rule the world when our desire is to serve the world and preserve it from a renewal of the frightful horrors which have fallen upon the mass of its inhabitants. We should make a broad submission to the opinion of the world within the limits stated. We should have the right to state our case against any case stated by the Chinese, for instance, in the case of Hongkong. There is no question that we could not be required to give back Hongkong to the Chinese if we did not feel that was the right thing to do. On the other hand I feel it would be wrong if China did not have an opportunity to state its case fully. In the same way, if Egypt raises a question against the British affecting the Suez Canal, as has been suggested, I would submit to all the procedure outlined in this statement. I would do this without fear because British rights would be preserved under paragraph 3 when our veto would kill action if we chose to use it.

"I presume, Mr. President, if Argentina raises a question against the United States, that the United States will submit to all the procedure of the last five paragraphs and would not vote on the issue. However, the United States could raise its fundamental objections in respect to all the measures to be taken under paragraph 3. . . .

"His Majesty's Government see no danger from their point of view in associating themselves with the proposals of the United States. We see great advantage in the three great powers not assuming the position of rulers of all the rest of the world without even allowing them to state their case. It would not be right for us with the great power we possess to take that position, denying them the right to state their case, and to have measures taken to adjust difficulties short of the powers set out in paragraph 3, on which powers we rely if we are not convinced by our friends and colleagues on the Security Council."

THE Marshal: "I would like to have this document to study because it is difficult on hearing it read to come to any conclusion. I think that the Dumbarton Oaks decisions have, as an objective, not only to secure to every nation the right to express its opinion, but if any nation should raise a question about some important matter, it raises the question in order to get a decision in the matter. I am sure none of those present would dispute the right of every member of the Assembly to express his opinion.

"Mr. Churchill thinks that

See BYRNES, Page 2, Column 1.

Congressmen Have Narrow Escape at Sea

Rep. Margaret Smith Praised for Courage On Crippled Plane

Hamilton, Bermuda, Oct. 17 (U.P.).—Courage, poise and cheerfulness displayed by Representative Margaret Chase Smith (R., Me.) during the ordeal of a four-hour flight over the Atlantic in a crippled plane calmed and reassured eight fellow Congressmen and 18 others aboard, one of them said on their arrival today.

Rep. Smith

Representative Smith and eight other members of the House Armed Services Committee were returning from Berlin where they investigated conditions in the American zone. They took off from Langens Field, the Azores, Tuesday afternoon in an ATC transport, carrying a total of 25 passengers and crew. As Maj. Luke Quinn, one of the passengers, told the story.

"We were out about 800 miles when No. 3 engine conked out, just like that. We were seven hours from Bermuda with strong headwinds facing us, and four hours from the Azores. We turned back and a B-17 flew out to meet us 500 miles out, and give us position reports if we had to ditch.

"Everybody was scared; everybody was aware of the danger. Congresswoman Smith showed remarkable poise and cheerfulness during the return flight. Her calmness was reassuring to passengers and crew alike. It was a bit of a sweat."

Major Quinn added that preparations were made to ditch the plane while flying at 8000 feet. "Mae Wests were donned and seat belts fastened in case another engine stopped," he said.

The crippled plane made it back to the Azores. However, it could not be repaired there, so another plane flew from Washington to pick up the passengers. They stopped over here today and will leave tomorrow for the States.

Other members of the House committee: Dewey Short (R., Mo.), chairman; Landsdale G. Sasscer (R., Md.), George J. Bates (D., Mass.), Gordon Canfield (R., N. J.), John E. Fogarty (D., R. I.), C. W. Bishop (R., Ill.), J. Leroy Johnson (R., Calif.) and Leon H. Gavin (R., Pa.).

In CAB Report

Curious Pilot's Experiment Blamed for Airliner's Loop

A veteran pilot's professional curiosity was responsible for the outside loop of an American Airlines skymaster October 8 in which 53 people were shaken up, the Civil Aeronautics Board revealed yesterday.

Sisto

The airline reported the pilot, Capt. Charles R. Sisto had resigned. He had eight years service with the line.

According to the CAB, Sisto was in command of the airplane while it was flying near Mount Riley, Tex., at 8000 feet, but was not in control. Control was held by Capt. John Beck, as observer, while Sisto sat on the jump seat between Beck and the copilot, Capt. Melvin Logan.

Sisto, the CAB reported, decided to throw into position the mechanism which locks the controls while the airplane is on the ground. He wished, the CAB said, "to determine what action, if any, it would have on the control and attitude of the airplane from level flight." He told neither Beck nor Logan what he had done.

Immediately the airplane started to climb, the CAB reported, and Beck manipulated an elevator control to bring it into trim. When this had no effect on the airplane except to set its controls in a dangerous position, Beck thought of the locking mechanism and began turning the elevator control back to normal. Before he could com-

See LOOP, Page 2, Column 6.

21-Cent Milk Plan Fought In Virginia

Opponents Jam Alexandria Hall In 5-Hour Hearing Over Increase

By Murrey Marder
Post Reporter

A proposed milk price increase which would raise the cost of most home-delivered milk in Greater Washington to 21 cents a quart was bitterly opposed by consumer representatives yesterday.

About 100 milk producers, distributors and consumers, jammed the Alexandria Health Department auditorium yesterday in a five-hour-long price hearing called by the Virginia Milk Commission.

The hearing was to consider a price rise requested by the Maryland-Virginia Milk Producers Association, which supplied 85 per cent of the milk consumed in this area.

Two Raises Sought

The association's request would increase the price of milk about 1 cent a quart at the farm level. However, dairy distributors at the hearing made it clear that they would seek an additional half-cent increase to help meet their own increased costs.

Most dairies in the area deliver milk to the home now for 19½ cents a quart. The two raises, if approved, would bring the cost to 21 cents.

Representatives of consumer organizations at the hearing greeted the proposals with such cries as "shameful," and "un-American," and threatened that consumers would turn to other milk products as evaporated milk, rather than pay the prices requested.

Price Pattern Seen

Although the hearing officially concerned only milk prices in Virginia, there was no room for doubt that the price established in Virginia would be a pattern for Washington and Maryland, where milk prices are not controlled.

Asked by a member of the Milk Commission if the producers association was seeking to establish a price for the Virginia area or the entire Greater Washington area, Bruce B. Derrick, secretary-treasurer of the association, replied, "Just Virginia. We'll take care of the others ourselves."

Derrick declared that failure of dairy farmers to obtain adequate prices for milk is driving many of them out of business in this area. He said "Milk has risen only 39.2 per cent since prewar days," and read a long list of far greater increases in other food items.

"Milk is the very best buy of any food at today's price level," he said. He cited the following scale of prices at other cities: Boston, 22 cents; New Haven, Conn., 20; New York, 22½; Philadelphia, 21; Pittsburgh, 19½; Baltimore, 19; Chicago, 22½; Charleston, 21; Hartford, Conn., 20; Richmond, 21.

Derrick cited statistics showing

See MILK, Page B-1, Column 4.

Bread Price to Rise In East Coast Cities

A one-cent-a-loaf increase in bread prices in Baltimore, New York and other East Coast cities, will be made Monday, the Associated Press reported last night.

The advance is attributed to "the all time high price of $16 a barrel for flour and $3 wheat.

Sales managers of a number of Washington bakeries last night said they had had no word of a price increase here.

Wage Raise Ends French Ship Strike

36,000 Workers Get 15 Per Cent Increase; Paris Subway and Bus Tieup Continues

Paris, Oct. 17 (AP).—Government and maritime union representatives announced tonight an agreement to end the strike which for two days had tied up all French shipping.

The five-day subway and bus strike in Paris remained deadlocked, however, as both the government and Communist-dominated General Confederation of Labor stood pat.

A maritime union official said a compromise had been reached granting the 36,000 workers a 15 per cent wage increase. Strikers had demanded 20 per cent.

Cost Million a Day

The strike was estimated by maritime authorities to have cost one million dollars a day.

Parisians who have been bucking the transportation tie-up got some relief when the 24-hour taxicab drivers' sympathy strike ended.

Nearly 800 requisitioned buses and civilian and military trucks, manned by volunteer drivers, carried about 600,000 passengers yesterday, and five new bus lines were put in service by the government today in an effort to break the strike of 30,000 subway and bus workers.

Sabotage Tough

In addition, the government struggled to combat the effects of "sabotage." Special workmen rushed repairs to the machinery of the subway system's power plant, which the government said had been damaged last night.

Three persons were arrested for scattering tacks in front of buses in the emergency service. Several vehicles were put out of action by flat tires.

Doris, Daring Doe, Subs for the DTs In Yonkers Bar

Yonkers, N. Y., Oct. 17 (AP).—Three men were quietly quaffing the cup that cheers today in a Yonkers bar when Doris the Doe entered—through a plate glass window.

Doris, 10 months old, then began a 15-minute rampage.

Where she came from nobody knows. A small dog chased her through the window of Brophy's bar. Then Doris jumped the bar, cleared the bar again and dashed out the door as the three dumbfounded customers huddled behind a table.

The doe raced into the Greystone Garage, then ran out while two mechanics leaped into grease pits for safety.

Next Doris tried Carroll's Bar via the doorway. Six men and a woman leaped for corners.

Bleeding and groggy by this time, Doris staggered for the door but Bartender John Moss kayoed her with a baseball bat.

The doe was bleeding so badly, she was killed with two shots.

Steamer Rescues 44 From Ditched Plane

Paris, Oct. 17 (U.P.).—Thirty-nine passengers and five crew members of a French two-engined Charter airliner that was ditched in the Mediterranean yesterday en route from Marseille to Oran, Algeria, were rescued by a Spanish steamer and taken to Cartagena, Spain, airline officials announced today.

The Gallup Poll

More Now Say Atom Bomb's Invention Was a Bad Thing

By George Gallup
Director, American Institute of Public Opinion

Princeton, N. J., Oct. 17.—The American public has had some second thoughts on the atomic bomb in the 26 months since Hiroshima and Nagasaki.

While a majority continue to believe development of the bomb was a good thing, the number who disagree with that conclusion has more than doubled. Significantly also, the "no opinion" answers have been cut in half.

The following question was asked of several thousand representative Americans during the excitment of September, 1945, and just repeated in a similar Coast-to-Coast survey:

Do you think it was a good thing or a bad thing that the atomic bomb was developed?

The comparative results:

	September 1945	TODAY
Good Thing	69%	55%
Bad Thing	17	38
No Opinion	14	7

Several other observations on the public's attitudes toward atomic bombs are possible in the light of the new Institute survey:

1. Realization is growing that the bomb may be an even more effective war weapon than was originally believed. Six out of 10 people today say that they feel the destructive power of the bomb is greater than they first believed.

2. On the other hand, slightly more than half the population continues to have faith that American scientists will be able to develop a defense against atomic attacks.

3. Despite America's strong hopes for a successful United Nations, the public remains wary about placing control of atomic bomb secrets in the U. N. Security Council. Seven out of 10 want the United States and England to keep the secret as long as possible.

4. The opinion is growing that the United States should continue to produce the bombs. The following table compares answers to this question asked in May, 1946, and now: "Should the United States continue to manufacture the atom bomb?"

	May, 1946	TODAY
Should continue	61%	70%
Should not	30	26
No opinion	9	4

5. The fact that more people today think that other nations have solved the riddle may account for the growing desire for continued American atom bomb production.

In answer to the question, "Do you think any other country is already making atom bombs?" the comparative response was as follows:

	May, 1946	TODAY
Yes	42%	59%
No	40	33
No opinion	18	8

$30,000 Fine Imposed

Eugene Casey Gets 6 Months For Fraud on Income Taxes

A Federal judge yesterday sentenced Eugene B. Casey, wartime aide of President Roosevelt, to six months in jail and fined him $30,000 for income tax evasion.

A sentence of 12 additional months in jail was suspended providing the 42-year-old Montgomery County millionaire farmer pays up $282,912 in taxes, penalties and interest due Uncle Sam on Casey's income for 1941, '42 and '43.

Casey also will have to pay court costs and cooperate with Government officials in uncovering any further tax liabilities, in order to avoid spending another year in jail.

The sentence, imposed in Baltimore Federal Court yesterday, is one of the most severe ever handed down in this area for failure to pay income taxes.

The $282,912 in back taxes and assessments which Internal Revenue agents said Casey owes, is in addition to $213,084 in taxes, penalties and interest which Casey paid the day before he was indicted last December.

Washington Internal Revenue officials estimated last night that approximately one half of the levy paid and due the Government is in penalties.

Casey was tried last March for income tax invasion, but the trial wound up with a hung jury. Called to court again yesterday, the man who had served as one of President Roosevelt's six executive assistants with a "passion for anonymity" pleaded nolo contendere (no contest).

Judge W. Calvin Chestnut, after

EUGENE B. CASEY
He Pleaded "no contest"

hearing new testimony from the revenue agents, retired and returned with the sentence. The jurist said Casey was "not in a position to plead either ignorance or confusion."

Therefore, in the public interest, the judge declared, he had to impose "something more than a mere fine and suspended sentence." Casey was given until Monday to start serving his sentence. A native of Washington, who through engineering, farming and real estate operations ran up a fortune of more than $2,500,000, Casey took an active role in Demo-

See CASEY, Page 4, Column 2.

France Gets $100 Million in Nazi-Held Gold

Transfer Involves Board's Award to Belgium, Luxembourg

By Marshall Andrews
Post Reporter

Another 104-million-dollar prop was shoved under the French economy yesterday when the "Pot of Gold" commission arranged to deliver that amount immediately to France.

The State Department announced last night that $144,536,550 in monetary gold was being distributed immediately to countries from which it was seized by the Nazis. It later was recovered in Germany by Allied troops.

The American - British - French gold commission meeting at Brussels allotted $104,526,550 to Belgium and Luxembourg and $40,376,250 to the Netherlands. Belgium and Luxembourg have agreed to turn their share over to France, bringing to more than 247 million dollars the emergence funds which have been found for that country in the past week.

Under a 1944 agreement with Belgium and Luxembourg, France is entitled to the gold awarded those two countries. The commission said this agreement was made when France delivered to Belgium and Luxembourg funds moved to France early in the war and later captured there by the Germans.

The State Department said more than 33 million dollars was being set aside for Austria and Italy.

The distribution announced last night was described as "preliminary," since some 200 million dollars still remain in the "gold pot" to be prorated among numerous claimants. The fund remaining, aside from $29,460,375 set aside for Austria and $4,280,625 set aside for Italy, will be held until all claims have been received and studied.

Early distribution to the three countries affected by this action was the result of a request by the United States and Great Britain to speed help for France and Italy. The fund made available to France through Belgium and Luxembourg may be used to bolster the franc or may be sold for dollars at $35 an ounce. In either event, when added to funds being found for that country from other sources, it should contribute considerably to forestalling an

See GOLD, Page 2, Column 3.

Citizens Food Group Headed By Colliflower

Commissioners Name Stofberg Secretary of Conservation Board

By Sam Zagoria
Post Reporter

James E. Colliflower, veteran community drive leader, was named yesterday by the District Commissioners to head the local Citizens Food Conservation Committee.

Charles Stofberg, special assistant to Commissioner John Russell Young, was designated as secretary. Stofberg's office at the District Building was selected as committee headquarters by the Commissioners.

The Commissioners issued a proclamation asking District residents "to take the lead in giving full support to the program of the Citizens Food Committee with special observance" of meatless Tuesday, poultryless Thursday, and bread saving.

La Falce Made Special

Colliflower, coal and fuel oil dealer, immediately held a meeting with Stofberg, Edwin M. Lewis of the District Board of Trade and Rick La Falce, executive secretary of last year's Washington Food Conservation Committee.

The genial chairman then announced that he plans an "all-embracive" committee and that letters inviting civic, service, labor, Parent-Teachers and consumer groups to designate representatives will be sent shortly.

Colliflower named La Falce, former Warner Brothers Theater public relations man, as a committee official and explained that he would be paid from the Commissioners' emergency funds. He also announced he planned to ask the District Board of Trade to designate an officer to act as his executive vice chairman.

Stofberg said the committee would meet Thursday at 3:30 p. m. in the board room of the old District Building to hear a representative of the national Citizens Food Committee.

Colliflower said he anticipated intensive committee operations "at least to the first of the year."

A native of Washington, Colliflower has a long record of community service. He has been president of the Cosmopolitan Club, the District Board of Trade, Metropolitan Police Boys Club, the Merchants and Manufacturers Associ-

See EAT, Page 4, Column 2.

Sharp Words Exchanged

High Court Justices Wrangle Over Search and Seize Power

By Dillard Stokes
Post Reporter

Supreme Court justices wrangled on the bench yesterday over a Government bid for still more power to search and seize.

Justice Black—who wants the police given a free hand to look for evidence—swapped sharp words with Justices Frankfurter and Jackson—who lean toward the civil rights side of the issue.

Frankfurter heckled Government counsel so roundly that Black accused him of arguing the case from the bench.

As usual in public, the judges didn't aim their words straight at each other; they banked them like pool balls off the lawyers in front of the bench. But not a syllable missed its target.

The case before the court grew out of a year in jail given a petty Buffalo black marketeer—but the stake was far bigger: the outcome will tell the police how far they can go in searching people.

At the height of the war, on April 14, 1944, the OPA got a tip that a man named Frank Buttitta was going to sell some gasoline coupons. Two OPA agents and a Buffalo detective trailed Buttitta's car. When it stopped they found him at the wheel and a Government informer in the back seat, with two 100-gallon coupons in his hand. He said he got these from Buttitta.

Next to Buttitta in the front seat was Michael LiRe, who had not figured in the case before.

See COURT, Page 4, Column 1.

Bakers Agree To Feature Flour-Saving Loaves, Pies

Industry Draws Up Plans to Conserve 3 Million Bushels Of Wheat Monthly

By John W. Ball
Post Reporter

American housewives will be asked to buy small-sized loaves of bread and "open-faced" pies, to help feed the people of Europe this winter.

The baking industry yesterday agreed with the Citizens Food Committee upon such a program to conserve flour—enough, they predict, to provide an additional three million bushels of wheat a month for foreign relief.

An 11-point program designed to achieve that goal was adopted. The points are:

1. Bakers making different sizes of bread to "feature" the smaller sizes.

2. To use greater quantities of non-critical ingredients in baking, such as fruits, raisins and sugar in combination with flour.

3. To use non-critical materials instead of wheat flour for "dusting" specially bread and rolls.

To Bake Fewer Items

4. To cut down the number of varieties of bread, cakes, pies, rolls and other products, and stop baking items for which there is small demand.

5. To feature two-layer instead of three-layer cakes, one-crust pies, and other wheat-conserving items.

6. To cut to the limit all waste of raw materials and finished products in bakeries and in distributing methods.

7. To buy and store raw materials with extreme care to avoid waste and deterioration.

8. To plan production schedules to avoid waste.

9. To cooperate with restaurants, hotels and other public eating places to conserve bakery products.

10. To use special wrappers, urging housewives to buy wisely, and telling how to use leftover products.

11. To publicize the program through radio, newspapers, special wrappers, package inserts, truck panels, outdoor advertising and other methods.

Smaller Loaves Impractical

Plans to produce smaller-sized loaves of bread than the customary sizes were discarded because of difficulties involved. These included smaller bread pans for baking, new machinery for slicing and wrapping, and smaller wrappers. Also interfering with such plans were local and State laws fixing bread weights and labelling requirements.

The plan, Chairman Charles Luckman of the food committee said, will save 10½ million bushels of wheat a year through production and distribution safeguards, and an additional 20 million bushels by housewives who follow food-conservation methods proposed.

The bakers also estimated that 5½ million bushels more might be saved through cooperation of public eating places.

Food committee authorities thought it significant that shortly after announcement of the bakers' conservation program, wheat prices slumped for the first decline for any one day trading since margin requirements were doubled, virtually presidential order, October 6.

December Wheat Off 5 Cents

December wheat had opened in Chicago at a new high of $3.03½ a bushel. It later dropped to $2.98½. Other grains reacted with it, corn dropping 1¾ to 3½ cents a bushel and oats almost 2 cents.

Hogs also continued a downward trend, after the midweek average at Chicago had touched a new all-time high. Swine prices

See FOOD, Page 4, Column 3.

CAB Grounds Planes Of Sky Queen Line

The Civil Aeronautics Board yesterday grounded all planes of the American International Airways, whose Sky Queen, with 69 persons aboard, was forced down at sea earlier this week.

At the same time, service on another international line was to be resumed today as pilots of the Overseas Airline called off their strike pending further negotiations.

(Stories on Page 9.)

Ruling Gives Veterans Break on Back Pay

Veterans unlawfully demoted or fired who win appeals are entitled to back pay, Federal judge rules. See the Federal Diary, Page 7.

	Pages		Pages
Amusements	8	Financial	13
Ask Anne	B5	Food	B3
Brown, Lucia	B3	Goodman, S. Oliver	13
Childs, Marquis	7	Lindsay, Malvina	6
Church News	10-12	Local News	B1, 2
Classified	B7-11	Nover, Barnet	7
Cox, Richard L.	8	Obituaries	B2
Columnists	6, 7	Pearson, Drew	B12
Comics	B12, 13	Povich, Shirley	14
Crossword Puzzle	B7	Radio	B13
Death Notices	B2	Reynolds, Genevieve	B3
District Line	B12	Sports	14, 15
Editorials, Cartoons	6	Weather	16
Federal Diary	7	Women	B3, 4, 5

BYRNES—From Page 1

Byrnes Disturbed by Stalin's Ignorance of U. N. Vote Plan

China, if it raised the question of Hongkong, would be content only with expressing opinion here. He may be mistaken. China will demand a decision in the matter and so would Egypt. Egypt will not have much pleasure in expressing an opinion that the Suez Canal should be returned to Egypt, but would demand a decision on the matter. Therefore, the matter is much more serious than merely expressing an opinion. Also, I would like to ask Mr. Churchill to name the power which may intend to dominate the world. I am sure Great Britain does not want to dominate the world. So one is removed from suspicion. I am sure the United States does not wish to do so, so another is excluded from the powers having intentions to dominate the world."

Mr. Churchill: "May I answer?"

The Marshal: "In a minute. When will the great powers accept the provisions that would absolve them from the charge that they intend to dominate the world? I will study the document. At this time it is not very clear to me. I think it is a more serious question than the right of a power to express its intentions or the desire of some power to dominate the world."

Prime Minister: "I know that under the leaders of the three powers as represented here we may feel safe. But these leaders may not live forever. In 10 years' time we may disappear. A new generation will come which did not experience the horrors of war and may probably forget what we have gone through. We would like to secure the peace for at least 50 years. We have now to build up such a status, such a plan, that we can put as many obstacles as possible to the coming generation quarreling among themselves."

THE MARSHAL: "I think that the task is to secure our unity in the future, and, for this purpose, we must agree upon such a covenant as would best serve that purpose. The danger in the future is the possibility of conflicts among ourselves. If there be unity, then the danger from Germany will not be great. Now we have to think how we can create a situation where the three powers here represented, and China—"

Prime Minister: "—and France."

The Marshal: "Yes, and we will keep a united front. I must apologize to the conference. I have been very busy with other matters and had no chance to study this question in detail.

"We are accused of attaching too great importance to the procedure 'how to vote.' We are guilty. We attach great importance to the question of voting. All questions are decided by votes and we are interested in the decisions and not in the discussions. Suppose China is a permanent member and demands Hongkong be returned to her. I can assure Mr. Churchill that China will not be alone. They will have some friends in the Assembly. That would be true of Egypt in the case mentioned."

Prime Minister: "I could say 'no.' I would have a right to say that the powers of the World Security Organization could not be used against us if we remained unconvinced."

The Marshal: "There is another danger. My colleagues in Moscow cannot forget the case which occurred in 1939 during the Russian-Finnish War, when Britain and France used the League of Nations against us and eventually expelled us and isolated us."

The President: "It is entirely satisfactory for the Marshal to have sufficient time to study the proposal."

I was deeply disturbed by the clear evidence that Stalin had not considered or even read our proposal on voting in the Security Council even though it had been sent to him by diplomatic air pouch on December 5. This was February 6, and it occurred to me that if in those 63 days he had not familiarized himself with the subject, he could not be greatly interested in the United Nations Organization. It was all the more impressive since this certainly was the only proposal on the agenda with which he was not entirely familiar. My concern remained even though at the next day's meeting Mr. Molotov announced the Soviet Union's acceptance of our proposal, which was later adopted in substantially the same form at San Francisco.

At the Yalta Conference, in February, 1945, Marshal Stalin secured agreement from President Roosevelt and Prime Minister Churchill on his claim to separate votes in the United Nations for Byelorussia and the Ukraine. This fact became public only some months later when it was reported for the first time by the New York Herald Tribune. In tomorrow's installment of "Speaking Frankly," Mr. Byrnes reveals for the first time the full story of how President Roosevelt asked in return for extra votes for the United States. Churchill and Stalin agreed, although President Roosevelt later decided not to claim the extra votes. This story, a top priority secret at the time of the conference, is told in tomorrow's installment of this book.

Byrnes Reveals British Deal With Russia

James F. Byrnes disclosed here yesterday that the British agreed in 1944 to let Russia have "a largely preponderant voice" in Romania and Bulgaria.

The statement follows:

The Associated Press, under dateline, London, October 16, stated: "The British Foreign Office today declared 'incorrect' a statement attributed t James F. Byrnes that Great Britain and Russia agreed in 1944 to set up spheres of influence placing Greece in the British orbit and Romania in the Soviet realm."

The Foreign Office spokesman said the statement was made in "Speaking Frankly." He further said, "It is true, however, that there was some discussion in 1944 between the big powers as to how the best pressure could be brought to bear on the enemy. As a result it was agreed that, militarily, it would be best for Britain to operate in and from Greece, leaving Romania to the Russians. At best the discussions could be said to have ended in an agreement for coordinating military strategy."

In "Speaking Frankly," I said nothing about "spheres of influence.' The Foreign Office spokesman misquotes my statement on page 53, which reads:

"In the fall of 1944, Churchill and his Foreign Minister, Anthony Eden, had visited Moscow and, while there was no formal agreement, we knew they had reached the formal understanding that, if the British found it necessary to take military action to quell internal disorders in Greece, the Soviets would not interfere. In return, the British would recognize the right of the Soviets to take the lead in maintaining order in Romania."

Evidently the Foreign Office spokesman is not informed. My statement was based on a message from Prime Minister Churchill to President Roosevelt, dated March 8, 1945, in the first paragraph of which, after declaring Soviet actions in Romania, Mr Churcill said:

"We have been hampered in our protests against these developments by the fact that, in order to have the freedom to save Greece, Eden and I at Moscow in October recognized that Russia should have a largely preponderant voice in Romania and Bulgaria, while we took the lead in Greece. Stalin adhered very strictly to this understanding during the 30 days' fighting against the Communists and ELAS in the city of Athens, in spite of the fact that all this was most disagreeable to him and those around him."

It should be noted that Churchill was talking of Soviet action in 1945, not 1947.

British Say Criticism Was Based on Error

London, Oct. 17 (AP).—The British Foreign Office tonight blamed a "misunderstanding" for its criticism of James F. Byrnes' book, "Speaking Frankly."

A spokesman who said he had not read the book declared that the Foreign Office was "erroneously informed" yesterday that Byrnes' memoirs said that there was an Anglo-Soviet agreement on Balkan spheres of influence.

Roosevelt at Yalta . . .

A MEETING IN RUSSIA—Franklin D. Roosevelt (right) is pictured talking to a Russian soldier during the late President's visit to Russia for the Yalta Conference, reported in today's chapter from James F. Byrnes' book, "Speaking Frankly." Soviet Foreign Minister V. M. Molotov (center) is the interested observer

GOLD—From Page 1

France Gets $100 Millions

economic crisis prior to enactment of the Marshall Plan for European self-help.

Eaton Hopes to Limit Hearings to a Week

House Foreign Affairs Chairman Charles A. Eaton (R., N. J.) told newsmen yesterday he hopes to limit House hearings on stop-gap European aid to one week.

Eaton, who has summoned a meeting of his foreign affairs group for November 19, said the hearings will be limited to interior aid, leaving the Marshall Plan for later consideration. He added:

"If hearings take longer than a week, there is no use fooling with them. The patioent may have died."

The New Jersey Republican declined to commit himself on a special session pending the outcome of the Government's quest for dollars and credits to keep relief pipelines full.

If the search fails to turn up enough aid to tide Europe over until February, he said a special session should be called.

Senate Majority Whip Kenneth S. Wherry (R., Nebr.) told reporters he thought the question of a special session was for the President to determine.

Iowa Bees Bet Eggs Against Weatherman

Ames, Iowa, Oct. 17 (AP).—Honey bees are gambling the lives of their babies on their own weather prediction of fine fall weather for at least anohter three weeks, Floyd B. Paddock, Iowa State College apiarist, said today.

The bee expert noted the State's bees, which gave Iowa top position in honey production this year, still are laying eggs, and these take three weeks to hatch.

"Bees expect reasonably favorable weather during that period," Paddock said. "They cannot afford to miss their guess because they must maintain a temperature of 94 degrees in the hives during incubation. After that time the temperature may drop to 57."

ASSEMBLY—From Pg. 1

Russia Asked to Tone Down Reckless Language in U. N.

like a hint that the Soviet Union and its satellites would boycott any such committee.

The Shawcross speech today was the first major protest in this assembly against the violence of the tactics used by Andrei Vishinsky of Russia, Ales Bebler of Yugoslavia and some of their followers. It has become such a habit to ascribe "criminal" motives to others that some delegates of the Soviet satellites themselves are troubled. There will probably be more vituperative language in a few days when the Political Committee starts debating Vishinsky's resolution to prevent "warmongering."

Sees it as Safety Valve

If the Security Council persists in its "habitual impasses," said the Briton, the result might well be "those forms of warmongering which Mr. Vishinsky would so rightly deplore."

"The existence of the suggested interim committee would provide a useful safety valve for steam which might otherwise be penned up and explode at the regular annual or some special session or in less desirable ways," he said.

Shawcross made a sedulous effort to show that his delegation had watered down the original American resolution for an interim committee, so that it would be acceptable to the largest number of delegates. Under the British proposal, he said, the proposed 57-nation committee would work by a two-thirds vote, would be barred from discussing economic or trusteeship questions, and would be unable to send commissions of inquiry abroad without the prior consent of the countries concerned.

Changes Approved

These changes already have the informal approval of the American delegation. As Shawcross describes its proposed duties, they would be (1) to prepare, by doing preliminary work on subjects to come before the regular Assembly, and (2) to follow up by disposing of subjects left unfinished by the Assembly.

He was supported by France, Argentina and Brazil.

Gromyko recalled the Dumbarton Oaks discussions of 1944, when the four major powers reached preliminary agreement on the Charter, and said such a year-round committee was never contemplated at that time.

Behind the American proposal, he went on, was the fact that the Soviet veto prevented the United States from making the Security Council "its pliable tool."

Changes in the proposed wording will make no difference, he said; the American proposal for a standing committee "has the same meaning as that of the so-called Marshall Plan or the Truman Doctrine." All of them, he charged, are attempts to split the United Nations into blocs and "to undermine cooperation," especially among the major powers.

STALIN—From Page 1

Stalin States Peaceful Aims

be taken to resolve the issues between Russia and the Anglo-Saxon powers.

Last night, Zilliacus, a leader of the British Labor Party's left wing, said the United States Congress was unlikely to approve any further credits to Britain "except under intolerable political conditions."

He said recent creation of a Communist information bureau in Belgrade by the Communist parties of nine European nations was an answer to what he called the threat of American imperialism and pressure on Europe.

Zilliacus said that before seeing Stalin the group had a three-hour talk with Soviet Foreign Minister V. M. Molotov.

Zilliacus was a British intelligence agent in Siberia from 1914 to 1919.

Realty Meeting Set

The Washington chapter, Institute of Real Estate Management, will hold its first fall supper meeting at 6:30 o'clock Tuesday in the Hotel 2400.

Britain Ends Century Rule Over Burma

London, Oct. 17 (AP).—A treaty under which Britain's rule or more than a century over Burma will be terminated formally in January was signed here today by Prime Minister Attlee for Britain and Prime Minister Thakin Nu of Burma.

This was the second time Burma has received her "independence." In 1943 during the Japanese occupation—when British rule was broken temporarily—the Japanese announced the granting of independence to Burma. U Ba Maw, then puppet premier, was arrested following the assassination of Thakin Nu's predecessor, U Aung San. Former premier U Saw is now on trial at Rangoon in connection with the assassination. Both U Saw and U Ba Maw are opponents of Aung San and the present federal Burmese Republic.

Although details of the treaty were not disclosed, British spokesmen said officially it related to defense, finance, economics and other legal and contractural obligations between the two countries.

Government sources said it was likely Britain obtained rights in the defense of Burma, and possibly the right to maintain bases there.

John Freeman, parliamentary undersecretary of war, recently discussed with a Burmese defense mission in Rangoon all aspects of British-Burmese and regional defense problems. The talks ended in an agreement, the terms of which have been kept secret.

Attlee said the British government was "sorry to think that our long association with Burma as a member of the comonwealth should now be ending, but this is a matter which is for the decision of the people of Burma."

Burma's constituent assembly voted for Republican status outside the empire after last April's elections.

LOOP—From Page 1

Loop Blamed On Experiment

plete this, however, Sisto threw the locking gear out of action.

The airplane, with its nose trimed sharply down, went into a steep dive, and over onto its back in the first half of an outside loop. The 48 passengers, most of whom were not belted to their seats, were thrown to the top of the cabin and flying baggage mingled with them.

Neither Beck nor Sisto had his seat belt fastened, the CAB said, and both were thrown to the front of the cockpit. However, Logan's belt wa sfastened and he remained in his seat and rolled the airplane out of its upside-down position not more than 400 feet above the ground.

The CAB pointed out that first questioning of the crew led to the belief the maneuver was caused by a badly functioning automatic pilot. The facts were uncovered, CAB revealed, during a second investigation.

Truman Talks 'Off the Record' With Editorial Writer Group

President Truman yesterday told a group of the Nation's editorial writers that the United States is sending aid to Europe not to get credit, but "because it's right and because it's necessary."

Mr. Truman spoke in an off-the-record conference with 90 members of the National Conference of Editorial Writers, whom he met in his office. The statement was in answer to a question of one writer who wanted to know of "the United States is going to get any credit for all the help we are giving the rest of the world."

President's Statement.

The President's statement, released by the White House, was as follows:

"We are not doing this for credit. We are doing it because it's right and because it's necessary."

Besides the meeting with Mr. Truman, the writers held off-the-record conferences on atomic energy with David E. Lilienthal, chairman of the Atomic Energy Commission, and other Commission officials.

In an afternoon session, the writers heard John H. Crider, editor of the Boston Herald, discussed municipal editorial campaigns, and the efforts of the Boston Herald to clean up Boston politics.

Among other speakers were Robert Lasch, chief editorial writer of the Chicago Sun; Richard B. Fowler of the Kansas City Star; W. H. Grimes, editor of the Wall Street Journal; Donovan H. Richardson, chief editorial writer of the Christian Science Monitor; Paul H. Trescott of the Philadelphia Bulletin.

This morning the writers hear Defense Secretary Forrestal; Undersecretary Kenneth Royall, Army; J. Sullivan, Navy, and W. Stymington, Air; also W. Smith, Ambassador to Russia.

In the afternoon, election officers and selection of place for next year's conference are scheduled. At 5:30, the editors will be entertained at a reception given by the Washington Star and The Washington Post.

China Sending Ashes Of Va. Newswoman

Nanking, Oct. 17 (AP).—The ashes of an American newswoman and those of the son of a member of the British Parliament were brought here today from remote Sinkiang Province, where the two died in a plane crash August 1.

The ashes of Miss Barbara Stephens of Arlington, Va., will be returned to the United States.

XMAS CARDS
Personalized and Boxed
Printing and Engraving
The ATLAS PRESS
Office Supplies
810-812 9th St. N.W. ME. 4224, 8133

IMMEDIATE DELIVERY
AUTOMATIC
LAUNDERALL
WASHING MACHINES
TA. 4400
SUGGESTION

TAILORED by ATWOOD

SHARKSKINS
FLANNELS
CHEVIOTS
WORSTEDS
From $55
COMPARE!

Sole Agents for Hickey-Freeman Clothes and Cavanagh Hats
GOLDHEIM'S
1409 H STREET

D.J.K. Brings You an Outstanding Value!
MEN'S FALL AND WINTER
All-Wool Slacks
Tailored by one of the finest slacks makers

Priced at Only
7.95
2 Prs. $15

Handsome, well-fitting slacks in all-wool flannels, diagonals, herringbones, tailoring with pleated fronts tweeds and checks! Quality and slide fasteners. Gray, brown, tan, blue, black-and-white checks and heather mixtures. Sizes 28 to 38.

D. J. Kaufman INC.
NAtional 0150
1005 Pennsylvania Ave. N. W.
Branch Store, 14th & Eye Sts. N.W.
Charge Accounts Cordially Invited

THE MODE . . . Important Men's Corner

WHITEHALL
. . . renowned name in shoes

Here's the Crepe Sole Moc by Whitehall. Casual and comfortable, with full crepe sole and heel, genuine veal leather in a rich shade of brown, they're first rate for informal and sports wear.
$13.95

At F St. Store Only

THE Mode
F Street at Eleventh 3331 Conn. Ave.
Hours 9 to 6 Hours 10 to 9

Open a Charge Account—30-Day or Tri-Pay Plan

Special Purchase

Eight-piece
CHINA CAKE SETS
NOW 3.50 complete

Very useful, highly decorative 8-piece china cake set that will add graciousness to entertaining. Set includes large cake plate, six individual service plates and server to match. Beautifully decorated with border design of 22-karat gold and gaily colored floral medallion.

MAIL PHONE DI 4484 ORDERS FILLED.
Gift Shop, First Floor

BECKERS SINCE 1876
1314 F STREET
A Gift from Beckers Means More

5.95

KNITTED WAISTCOATS
IMPORTED FROM ENGLAND

Correct and smart in the British manner, These waistcoats are wonderful to wear under your sports jackets, double breasted coats or your outdoor rig. Just right in weight and warmth. Very handsome novelty pattern in brown, green, gray, camel and navy blue.

SLIP-ON SWEATERS 5.95
PULL-OVER SWEATERS 7.95

Saltz
1341 F STREET
F st.

U. S. Submits Plan For Korea Election

Troop Withdrawal Is Conditioned on Free Government

By a Post Reporter

Lake Success, N. Y., Oct. 17.—The United States made it clear today that it would not withdraw its 45,000 troops from Korea until an independent national government had been established.

To create such a government, the United States suggested, elections for a national Korean assembly should be held in the Soviet and American zones under the supervision of a United Nations commission. The new assembly would then decide what form of government Korea should have.

The Korean government would set up its own national security forces, and the Soviet and American occupying forces would then be withdrawn.

Russia Must Agree

The American plan was embodied in a draft resolution submitted to the United Nations Assembly today. If the Assembly approves it by a two-thirds vote, the plan still cannot become effective unless Russia agrees—and the Russians have always objected to United Nations commissions in territory under their control.

Nevertheless the Americans consider it useful and important to get the support and understanding of two thirds of the United Nations for a plan to end the protracted deadlock in Korea.

A copy of the plan was given in advance to the Soviet delegation, together with a covering letter from United States Delegate Warren R. Austin to Secretary General Trygve Lie. The letter recalled that three days after the United States succeeded in getting the Korean issue on the Assembly's agenda, the Soviet commander in Korea suddenly suggested prompt withdrawal of the Soviet and American occupying troops.

Today's proposal did not constitute an answer to the Soviet request for withdrawal, but its contents will be made the subject of whatever answer the State Department decides to send.

Russian-Trained Koreans

In northern Korea, with 10 million people, the Russians have approximately 90,000 occupying troops; in the southern zone, with 20 million, the Americans have 45,000. In addition there is a Russian-trained Korean army in the Soviet zone, estimated conservatively at 125,000 men.

The American plan today said nothing about the future of this Soviet-trained Korean force, but John Foster Dulles of the American delegation said later that it might be merged with the future national army of Korea.

Dulles, explaining to the press, conceded that there probably would be different election practices in the two zones, but said it was necessary to take this risk.

The sudden Soviet request for immediate withdrawal of troops "puts the cart before the horse," former Assistant Secretary of State John H. Hilldring, a member of the American delegation, said on the radio tonight.

Appeal to U. N.

Jews Speak For Partition Of Holy Land

By John G. Rogers

Lake Success, N. Y., Oct. 17 (NYHT).—The Jewish Agency for Palestine appealed to the United Nations today to achieve a peaceful partition of the Holy Land, but asserted that it is preparing its own administrative and military plan as a matter of self-preservation in the event of a U. N. failure and British withdrawal.

Moshe Shertok, agency political chief, told the Palestine Committee of the U. N. General Assembly, "We pray that . . . a clash may be avoided, but it is our duty to be ready for the worst. I think we shall be."

Just as the Arabs of Palestine and the neighboring Arab states have asserted repeatedly that they will neve raccept partition, so did the agency through Shertok reemphasize that the Jews will not take a Palestine political defeat lying down.

"He (the Jew) must have his own Jewish state," Shertok said. "Nothing will stifle in his soul the urge for freedom in his own land. If he is robbed of his due, he will not submit."

Tomorrow the Agency will present its last speaker, 72-year-old Dr. Chaim Weizmann, the sire of modern political Zionism, And the Arab Higher Committee of Palestine will close with an address from its vice chairman, Jamal el Husseini.

Then, on Monday, the Palestine Committee hopes to get down to business on whether the Holy Land is to be partioned and, if so, how and under what enforcement plan.

Other U. N. actions, according to the United Press, include:

The United States joined colonial powers in defeating a Russian resolution to allow colonies to participate in a U. N. Economic Commission for Asia without the consent of their mother countries. The Economic Committee rejected the Soviet move, 19 to 13, after Canada branded it a "red herring in both of its popular connotations." Arabs supported the resolution.

Britain offered, in the U. N. legal committee, a resolution to "remind" U. N. members that they are suppose dto give up war criminals for trial. This countered a Ukrainian move to send a U. N. investigating committee into Europe's displaced persons camps to search for alleged war criminals. The Soviet bloc accuses the western powers of hiding the criminals. The United States and Russia have insisted that they have given up all real war criminals, but will continue to harbor persons wanted on political charges.—Editor's notel

Enrollments Sought by Jews For Hagana

Jerusalem, Oct. 1 (U.P.).—Jewish Community councils in the main cities throughout Palestine today began a public enrollment of all male and female Jews between the ages of 15 and 50 for the underground army Haganah as a counter-move to alleged Arab roop movements on the Holy Land's borders.

Huge posters called upon men and women "who have not registered for their civil duties to do so between October 12 and October 30."

Meanwhile, the Arab extremist underground organization Jihad (Holy War), emulating Jewish underground tactics, exploded their first pamphlet bomb on the Street of Spices in Jerusalem, causing some panic. The pamphlets admitted Jihad's responsibility in the recent bombings of the Swedish, Polish and American consulates.

Arab Politicians Say Troops Camped on Border

London, Oct. 17 (AP).—Two Arab politicians said today 14,000 armed Arabs were camped on Palestine's borders, but both the British foreign office and the colonial office were skeptical.

An army source in Cairo said the Egyptian army was beginning to reniforce its garrison in the Sinai Peninsula opposite Palestine.

Drone Fly's 'Gyroscope' Discovered . . .

Associated Press WIREPHOTO

ITS SECRET OF "BLIND" FLYING REVEALED—This model of a common drone fly used by scientists of the Sperry Gyroscope Co., of New York and the Museum of Natural History shows the haltere (arrow) or "gyroscope" which keeps the fly on its course when it can't see where it's going. The tiny balancers stick out under each of the fly's wings like a pair of lady's hat pins. Through high speed photographs, the scientists discovered the fly's halteres are minute shafts which move up and down in a 90-degree arc and perform the same functions as the rotary gyroscope in a plane. The Sperry company has patented the vibratory motion of the fly's balancers hoping that further research will lead to a new and better method of aircraft stabilization, based on aerodynamics of insect flight

German Reds Balk at Order On War Plants

Berlin, Oct. 17 (U.P.).—The working committee of the Communist Party of the three western occupation zones and the Soviet-sponsored Socialist Unity Party of the Russian zone today announced their opposition to an Anglo-American order to dismantle 682 German war and industrial plants as reparations.

The Communist committee demanded that no peacetime production plants be dismantled and that reparations be paid from current production. It also demanded that the owners of war production plants expropriated not be compensated.

Official organs of the Soviet military administration, however, refrained from comment. One fourth of the plants are scheduled to go to Russia and Poland.

Life Saving School

Additional registrations for the fall life-saving school of the National Capital Area Council, Boy Scouts of America, will be accepted at 9 a.m. today at the Ambassador Hotel swimming pool.

Dentist Freed on Charge

St. Paul, Minn., Oct. 17 (U.P.).—Dr. Clifford C. Wood, 32, who admitted kissing a 16-year-old girl patient "on impulse" as she sat in his dentist's chair, was acquitted on third degree assault charges today. Testimony showed the girl "didn't protest."

Ten Put to Death at Salonika For Slaying of Greek Airmen

Athens, Oct. 17 (AP).—Ten persons convicted of membership in the Communist organization OPLA, accused of slaying Greek airmen, were executed today at Salonika, the Press Ministry announced.

The announcement corrected earlier press reports which said 52 were executed. The condemned were accused, among other things, of bombing a Greek air force bus in which several officers and men were killed.

A parliamentary commission, meanwhile, completed the drafting of a measure authorizing suspension and confiscation of newspapers which "serve" the guerilla rebellion in the north. Some have been publicizing guerilla broadcasts and criticising the government.

Armory Blast Kills 2

Opelika, Ala., Oct. 17 (AP).—Two National Guardsmen were killed and 15 others burned in a flash fire which followed an explosion of undetermined origin in a basement locker room of the Opelika armory last night. Most of the victims were students at Alabama Polytechnic Institute, Auburn.

British Crown Jewels Shown To Reporters

London, Oct. 17 (U.P.).—A selected group of newspaperment was given a look today at one of the royal treasures—the British crown jewels, valued at between 40 and 80 million dollars.

They were displayed in the 800-year-old Tower of London, behind steel bars and bullet-proof glass, resting in a cage which can speedily disappear into the stone floor.

This was the first public appearance of the jewels since August, 1939, when they were remooved to a secret hiding place for safety because of impending war. It was a wise precaution, for the tower was hit by a buzz bomb.

The crown jewels represent an accumulation dating from King John, who signed the Magna Charta in 1215. His contribution is a jeweled spoon and golden hawklike bird, used tohold the holy oil at coronations.

The most magnificent piece is the imperial crown, which contains the great Star of Africa diamoond, about 3000 other diamonds, the giant Stuart sapphire and the world's most famous ruby.

This ruby was given to Edward, the Black Prince, by Pedro the Cruel in 1367 when, as the official guide remarks, British troops helped Spain out of a sticky corner."

The world's biggest single perfect diamond, weighing more than 500 carats, glistens from the head of the royal scepter. It was cut from the Cullinane Diamond, which weighed more than a pound and a half in the rough.

Named Pledge Queen

Jean Myers, auburn-haired, 17-year-old freshman at the University of Maryland, was named sorority pledge queen for 1947 yesterday in a contest sponsored by Diamondback, student newspaper.

Women Voters Oppose Ruling On Registrants

The Montgomery County League of Women Voters is in disagreement with the Board of Election Supervisors over at least one of the registration requirements for next year's November election.

The board has ruled that 20-year-olds who will be 21 by election time must wait until after the first of the year to register. The League contends that this is a reversal of the policy of the previous board and will cause inconvenience to new voters who must go to Rockville to register.

League precinct workers say the policy is causing "considerable disappointment" to 20-year-olds attempfing to register now. Richard M. Lansdale, chairman of the board, denied that the policy had been changed.

Charter Presentation Set at KC Ceremonial

A ceremonial of the Order of Alhambra will be held at 2:30 tomorrow afternoon at the Knights of Columbus Club, 918 10th st. nw., Victor F. Mariani, grand commander of Alcantara Caravan No. 12, announced yesterday.

G. Alfred Peters, jr., Supreme Scribe of the order, will present a charter to Padual Caravan, newly organized in the Virginia tidewater area.

Bandits in Miners Guise Get $55,901 Payroll

Birmingham, Ala., Oct. 17 (U.P.). Three fast-working bandits, disguised as coal miners, held up a guard and payroll clerk at the Republic Steel Co.'s Sayreton mine today and made a clean getaway with $55,901.44.

One jammed a submachinegun through the pay window. Guard Wood Cooper, his rifle lying across his lap, was caught flat-footed.

WHY NOT?
IT COSTS NO MORE TO PARK AT THE
CAPITAL GARAGE
NEW YORK AVE. between 13th and 14th
"Every Auto Service"

Open Saturday 9:30 to 6
KODAK FILM
Developed and Printed. Any Size 6 or 8 Exp. Roll 35c
KODAK SUPPLIES
KODAKS KEYSTONE
CINE KODAKS REVERE
ANSCO BELL & HOWELL
ARGUS WESTON METERS
PERFEX GENERAL ELECTRIC
And all other National Brands
Color Film and Color Work
RITZ CAMERA CENTERS
Only 2 Stores
618 12th N.W., 809 7th N.W.

RALEIGH HABERDASHER

Knox "Grandeur"

The fine Knox craftsmanship is apparent in every line of this handsome Knox hat . . . from the perfectly proportioned crown to the specially-worked brim edge. You'll like its easeful comfort . . . its super-smart styling. Regular and long ovals. $15

It's the finer Knox craftsmanship that counts
to make these
Knox Hats
outstanding

Knox "Saxon"

The jaunty, carefree air of this smart Knox hat is the result of masterful styling, expert craftsmanship, and fine quality felt . . . it's superbly smart and styled to give you the utmost in comfort. Regular and long ovals. $10

Ours Alone In Washington

RALEIGH HABERDASHER
WASHINGTON'S FINEST MEN'S WEAR STORE
1310 F STREET

RALEIGH HABERDASHER

Feather-light, color-bright
CALIFORNIA ROBETTE
of Hoffman Woolen

Squares of sunshine stored in huge—vibrantly colored—plaids to warm you when brisk winds chill the stadium. Loomed in California of all-wool yarns in six spirited combinations of Rose Bowl Red, Barbecue Orange, Patio Purple, Yosemite Green, Laguna Blue, and Golden Gate Yellow. $12.95

RALEIGH HABERDASHER
WASHINGTON'S FINEST MEN'S WEAR STORE
1310 F STREET

Hugo Worch
NOW IN THEIR NEW STORE AT
925 G ST., N.W.

SELL!
Your Used Camera and Equipment at Highest CASH PRICES
CAPITAL CAMERA EXCHANGE
1003 PENNA. AVE. N.W.—NA. 8980

Campbell Music Company
invites you to hear Perfect Tone
in the
Imperial Windsor
by
Magnavox

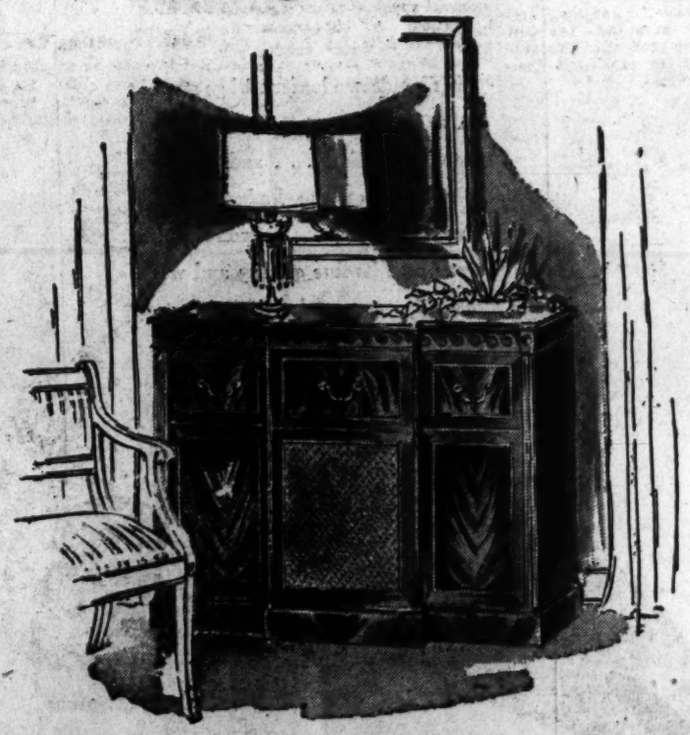

THE MASTERPIECE AMONG RADIO-PHONOGRAPHS

$850

BREAKFRONT CABINET DESIGNED BY DREXEL

The magnificent Imperial by Magnavox brings you every sound within the range of the normal human ear—the kaleidoscope of overtones and harmonics that transforms listening into inspiration. The Imperial Windsor's 15-inch bass speaker and its 9-channel multicellular treble speaker make this one of the few instruments faithful to the full range of human hearing, from 30 cycles to 15,000 cycles. Faithful, too, to your highest concept of enduring furniture styling by Drexel, the Imperial Windsor is encased in select mahogany. Standard broadcast, frequency modulation and automatic record reproduction are standard equipment in the Magnavox Imperial Windsor.

Also, The Windsor $750
Terms if desired

Campbell's
"A BETTER NAME FOR MUSIC"
1108 G Street, N.W. Di. 8464
Records Sheet Music

COURT—From Page 1

Justices Swap Sharp Words

Searching DiRe three times, the police found more than 100 forged gas coupons, and for having them he got a year in jail and a $100 fine.

The Second Circuit Court of Appeals set the sentence aside by a 2-to-1 decision. Judge Learned Hand—the famous, 75-year-old liberal—said if people could be jailed on evidence found in such lawless searches, our liberties were in danger.

Frederick Bernays Wiener, assistant attorney general, argued yesterday that Judge Hand was wrong, that it was lawful to search DiRe, first because he was lawfully arrested, second because it was lawful to search the carfi and that must mean it was lawful to search whatever was in the car, in this case Di Re's person.

Frankfurter, who brought his classroom manner with him from Harvard law school, and grills lawyers as he used to quiz students, harried Wiener all through his argument.

Harries Lawyer

Did the police tell DiRe why he was being arrested?

No, Wiener said, but the man was not mystified. Wiener said DiRe must have known what was going on. "Criminals," he said, "do not customarily operate their enterprises as spectator sports. Their financial success generally is in inverse ratio to the attention they provoke."

Frankfurter pointed out that in New York an arrest is void unless the prisoner is told what it is for.

Black asked Wiener whether he was going "to file a brief in reply to Justice Frankfurter's arguments."

"Not arguments, suggestions," Frankfurter snapped, turning to Black, who sits next to him, at his left.

Will File Brief

Wiener plans to file the brief.

Charles J. McDonough of Buffalo argued the case for DiRe. Black asked him a line of questions. One was whether a search warrant for a house would not give a right to search the people in the house.

McDonough said he was not ready with an answer; that the Government hadn't raised the point, and he came here to answer what the Government did raise.

As Wiener closed his case, Jackson asked him whether the Government's search and seizure doctrine would not make it legal to search not only those in a house, when the police had a search warrant, but also guests and visitors.

Would Avoid Extremes

Wiener said the Government did not mean to go to "such flamboyant extremes."

"Why not?" asked Jackson, pointing out that guests might hide things in their pockets. Jackson then reminded the court of Justice Cardozo's warning that we must look for legal principles to expand to their logical limits, so we had best be careful about adopting them in the first place.

When the justices get through disputing the issue among themselves, a decision—and probably a dissent or two—will be handed down, probably several months from now.

EAT—From Page 1

Food-Saving Head Named

ation and the Friendly Sons of St. Patrick.

In addition, he has been vice president of the Catholic Charities, chairman of the campaign committee for Georgetown Hospital, head of the wartime District Salvage Committee, chairman of Draft Board No. 4, chairman of the advance gifts committee of the Boys' club and chairman of the civic cooperation committee for the last presidential inaugural.

308 More Egyptians Die in Cholera Epidemic

Cairo, Egypt, Oct. 17 (U.P.).—The cholera epidemic struck unusually hard during the past 24 hours, killing 308 persons and sending 733 to hospitals, the ministry of health communique said tonight. A total of 1574 Egyptians have died of the disease in three and a half weeks.

Danish Envoy En Route Here

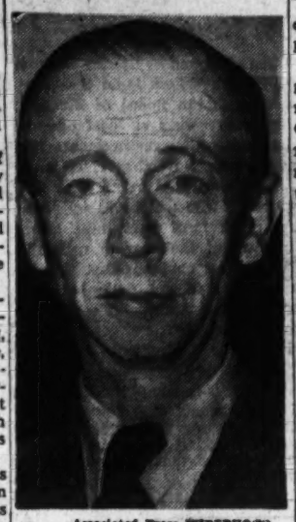

Associated Press WIREPHOTO

GUSTAV RASMUSSEN, Danish Foreign Minister, is scheduled to arrive in Washington Monday. He landed in New York Thursday aboard the Queen Elizabeth and, in a press conference, emphasized that his country wants the United States to evacuate American military bases in strategic Greenland

CASEY—From Page 1

Eugene Casey Is Sentenced

cratic politics, particularly as a New Dealer. He is the most prominent national figure in the past decade to be found guilty of income tax evasion.

Casey operates six farms in adjacent Montgomery County, and lives on one, near Gaithersburg, with his wife and five children. At one time deputy governor of the Farm Credit Administration, he resigned to stump the country for a third term for Roosevelt. He was active in the unsuccessful move to "purge" Senator Millard Tydings in 1938.

He served as presidential aide from 1941 until late 1944, when he entered the Navy, served at sea in combat areas, and came out of the war as a lieutenant commander.

At his first trial, Casey admitted short-changing the Government $70,000, but said the "mistake was not of intent or fraud."

Casey also offered as a defense the plea that he had left the filing of his income taxes to a Montgomery County school teacher, while making trips around the country on errands for the late President.

"Thank God," he declared, "I am one man who has come out of this Administration and this war period without a suspicion of tainted money."

FOOD—From Page 1

Bakers Adopt Flour Program

dropped 25 to 50 cents a hundred pounds.

But the market news was not all good. The Agriculture Department's review of milk prices for October said the present average retail price was the highest of any month on "record extending back through 1919."

Prices of milk delivered to homes in 24 cities averaged 19.4 cents a quart for early October, compared with 19 cents in September and a five-year October average of 14.5 cents a quart.

(Washington milk prices of 19.5 cents a quart were still above the Nation's average, in spite of the District's location in the heart of one of the most productive dairying sections of the country. The highest prices recorded were in Miami, at 24 cents a quart.)

Butter, Egg Futures Up

In contrast to grain and hogs, butter and egg futures made strong gains in both Chicago and New York markets.

Another possible response to the food conservation drive was shown in a report by the Bureau of Agricultural Economics that poultry producers are cutting production. Only 32 million chickens were hatched in September, compared with a 1941-45 average of 36 million, although well above last September's 29 million.

The grain conservation program by the bakers, added to the prospective programs by the Nation's brewers and distillers, should make available about one fourth of the 100 million bushels of grain the Government is trying to raise for winter relief in France, Italy and Austria.

Vandenberg, Rested, Leaves Hospital

Grand Rapids, Mich., Oct. 17 (AP).—Senator Arthur W. Vandenberg (R., Mich.), President Pro Tem of the Senate, left Blodgett Hospital today after 11 days' hospitalization for a physical checkup and what his physician described as "a good rest."

The Senator's wife, who recently underwent two operations, remained in the hospital for further treatment.

Man Held in Slaying Of Illinois Woman

Chicago, Oct. 17 (U.P.).—Wallace Beardon, 49, wanted for questioning about the mutilation murder of Mrs. Katherine M. Wasil, 35, whose body was found Wednesday in the trunk of her automobile, was arrested at nearby Wheaton today.

Deputies said Beardon, who allegedly stayed with Mrs. Wasil in a tourist cabin the night before, was picked up while walking along a highway. Mrs. Wasil's body was found after the cries of her 16-month-old baby prompted a truck driver to inspect her car.

SPECIAL NOTICE

The QUALITY CLOTHES SHOP

Men's Outfitters of Hyattsville

HAS MOVED TO

NEW AND LARGER QUARTERS

at 5203 Baltimore Avenue
(Directly opposite the Bank)
in Hyattsville

and is now OPEN FOR BUSINESS!

CORRECTION

Food Fair

The following item was incorrectly priced in our ad in yesterday's Post. The correct price is as follows:

OXYDOL Lge. Pkg. 34c

FREE PRIZES!

Hundreds of Prizes. Radios, washers, etc. Awards

TWICE DAILY!

AT THE ARMORY

1:00 P. M. TO 10:30 P. M. TODAY

Home Show-EXPOSITION

CLOSES SUNDAY NIGHT 10:30 P. M.

JUNK CARS WANTED

Also Scrap Iron

Kenilworth Junk Co.

1301 Kenilworth Ave. N.E.

Victor 1180

BE SURE TO SEE BOOTH 78-B at the Home Show Exposition for modern building ideas

See the STERLING ALUMINUM WINDOW!

Designed for maximum light and lasting beauty. A quality packaged, weather-stripped, easily installed unit requiring no paint or maintenance. Available with matching screen and storm sash.

L. S. TUROVER

LUMBER • MILLWORK
BUILDING MATERIALS

Bethesda, Md., phone WI. 6822
BRANCH: RIVERDALE, MD. UN. 9006
Open 8 A.M. to 5:30 P.M. Incl. Saturday

OLDTOWN Trotters

hand-sewn loafer

This handsewn loafer will go straight to a man's heart—even the name implies comfort . . . and the price is so easy on the budget, too. So smart to look at . . . so wonderful to wear, and its fine quality and workmanship assure long, satisfactory service.

Antique oxblood loafer-moccasin with long wearing sole and heel. Sizes from 6 to 12. A to D. 9.95

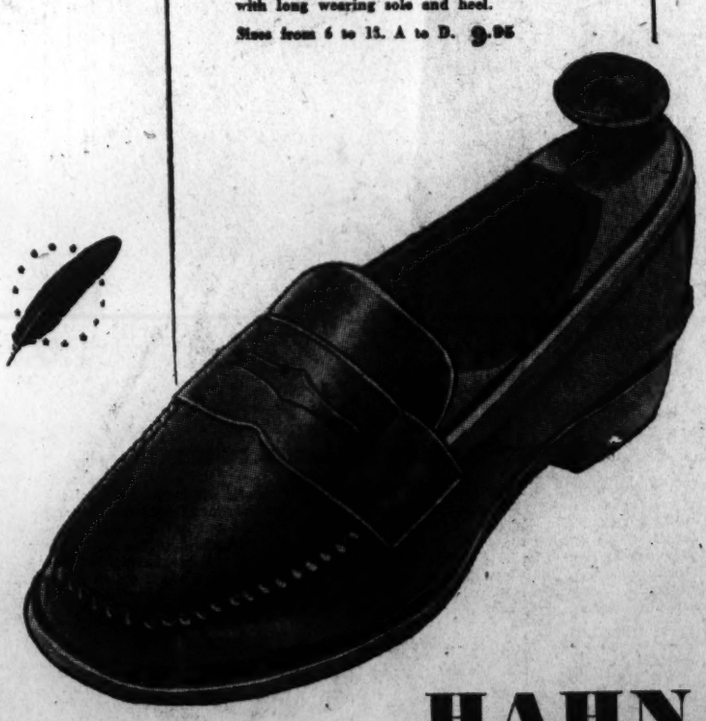

HAHN
71st year

14th & G 7th & K *4483 Conn.
*3113 14th 3101 Wilson Blvd.
*Open Evenings

SAFEWAY has the LOW PRICES ...RIGHT IN YOUR NEIGHBORHOOD!

CHICKENS	Grade A STEWERS N. Y. Dressed	lb.	41c
CHICKENS	Grade A FRYERS Freshly Killed	lb.	45c
CHICKENS	Grade A BAKERS N. Y. Dressed	lb.	53c
TURKEYS	Grade A YOUNG HENS N. Y. Dressed	lb.	59c
STEAKS	U. S. Good Grade SIRLOIN OR PORTERHOUSE	lb.	79c
STEAKS	U. S. Commercial Grade SIRLOIN	lb.	63c
STEAKS	U. S. Commercial Grade PORTERHOUSE	lb.	65c
SMOKED HAMS	Whole or Shank Half	lb.	65c
PICNICS	Smoked 4 to 8-lb. Average	lb.	49c
COFFEE	Edwards Vacuum Packed	lb.	45c
COFFEE	Wakefield Vacuum Packed	lb.	43c
COFFEE	Maxwell House or Wilkins Vacuum Packed	lb.	47c
BUTTER	Meadow Wood ¼-lb. Prints	lb.	76c
BUTTER	Land O' Lakes ¼-lb. Prints	lb.	78c
FLOUR	Washington Self Rising	10-lb. sack	79c
JUICE	Dole or Del Monte Pineapple	18-oz. can	15c
LETTUCE	Crisp Iceberg	lb.	13c
CARROTS	Crisp Fresh	lb.	13c
ONIONS	Yellow All Purpose	lb.	6c
POTATOES	Juicy Red Sweet Yams	2 lbs.	15c
APPLES	Smokehouse	3 lbs.	25c

Prices are effective until the close of business Saturday, October 18, 1947, in the Washington, D. C., Trading Area only. NO SALE TO DEALERS. WE RESERVE THE RIGHT TO LIMIT QUANTITIES.

SAFEWAY

SPECIAL

OFFER GOOD FOR ONE WEEK ONLY!

$20 TRADE-IN ALLOWANCE
For Any Old Vacuum Cleaner
ON ANY NEW CLEANER

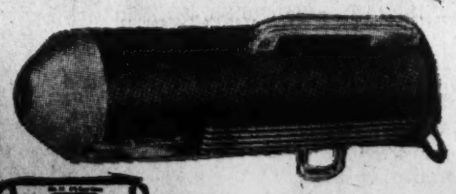

NATIONALLY FAMOUS UPRIGHT AND TANK MODELS
FREE HOME DEMONSTRATION

CAPITAL VACUUM CENTER

Open 9 A.M. to 9 P.M.

DIAL TR. 2050 or TR. 2034 • 1229 H ST. N.E.

Brazil, Red Break Seen on Slur of Dutra

Rio de Janeiro, Oct. 17 (AP).—A high government source said today that Brazil will break diplomatic relations with Russia as a result of Moscow's failure to apologize for an attack in the government newspaper Izvestia upon President Eurico Gaspar Dutra.

Dutra

Izvestia recently declared that Dutra was subservient to the United States. The Moscow Literary Gazette said Dutra was a "crab with claws" who followed the lead of "the United States horse with hooves."

The informant said an announcement of the break could be expected within 72 hours.

Well-informed diplomatic sources said other American nations may adopt a similar attitude to emphasize their solid support of Chile who recently expelled two Yugoslav diplomats, charging they were fomenting strikes in Chile as part of a Belgrade-directed campaign of the new Communist international information bureau. As a result, Yugoslavia severed relations with Chile.

The informant said the Brazilian government would hand passports to Soviet charge d'affaires George Sokolov and six other Russian officials, including Jorge Kalugan, Tass representative.

Soviet Ambassador Jacob Suritz and his family left Brazil recently after the Brazilian government had outlawed the Communist Party, largest in South America.

Red Youth Program Likened to Hitler's

London, Oct. 17 (U.P.).—Deputy Prime Minister Herbert Morrison tonight likened the Communist Youth Movement to Hitler's juvenile Nazi program in an address to a large Labor Party League of Youth meeting.

"Hitler youth not only accepted everything that Hitler said, but sought to punish anybody who did not. Communist youth swallow what is known as the 'party line' from the political bureau and from abroad without argument," he said.

County Taxes Topic

An open meeting of the East Bethesda Citizens Association will be held at 8:15 Monday night, at the Lynnbrook School. A representative of the Montgomery County tax assessors office will speak on the revised assessments for the area.

WOODWARD & LOTHROP
10TH 11TH F AND G STREETS ZONE 13 PHONE DISTRICT 5300
BRANCH STORES—Bethesda, Maryland Arlington Farms, Virginia The Pentagon

from England, we import your fleece-lined slippers and boots

From Morlands, Glastonsburys, England, comes all this comfort for your winter . . . For indoors, by a warm hearth, slippers of sheepskin, fully fleece-lined both side and insole—with soft or hard sole, as you prefer. And when snow or wind blows, in town, at the stadium, or your favorite woodland retreat, a sturdy boot, wonderful to walk in, lined even to the tongue. Slippers—soft sole in natural, green or brown. Hard sole in brown or natural. $6.95

Walking Boot, brown leather, $24.95

W&L—Women's Shoes, Second Floor

WOODWARD & LOTHROP
10TH 11TH F AND G STREETS ZONE 13 PHONE DISTRICT 5300
BRANCH STORES—Bethesda, Maryland Arlington Farms, Virginia The Pentagon

Inside or out . . . you get protection and beauty with Sherwin-Williams Paints

Just one stop for all your paint needs . . . our well-stocked Housewares Department where you find the complete Sherwin-Williams line. Inside or out, something big or small . . . when you turn to Sherwin-Williams you find the paint for your needs, when you come to Woodward & Lothrop you find what you want in Sherwin-Williams.

Kem-tone for walls . . . one coat gives a lovely, soft finish over wallpaper, plaster, paint. Dries in about an hour and is available in a great number of colors. Quart, $1.17. Gallon $3.49

SWP House Paint is the ideal cover for all outside painting. Smooth, self-cleaning that dries quickly to a smooth, long-lasting finish. Quart, $1.83. Gallon $5.70

Semi-Lustre . . . for walls, woodwork of every room. Covers evenly and leaves an attractive washable surface in a choice of refreshing colors. Quart, $1.67. Gallon, $5.15

Enameloid for that delightful glossy finish that keeps its shine and resists all forms of soil . . . perfect for walls, woodwork and furniture. Pint, $1.18. Quart $2.15

Lin-X Varnish is a colorless cover that removes and protects floors . . . wood, linoleum or tile. Quart, $1.85. Gallon $6.30

Lin-X Wax contains an ingredient that renews and protects floors . . . bilities yet it produces a striking and durable luster wherever used. Pint, 59c. Quart, 98c. Gallon, $2.98

W&L—Housewares, Down Stairs Store

WOODWARD & LOTHROP
10TH 11TH F AND G STREETS ZONE 13 PHONE DISTRICT 5300
BRANCH STORES—Bethesda, Maryland Arlington Farms, Virginia The Pentagon

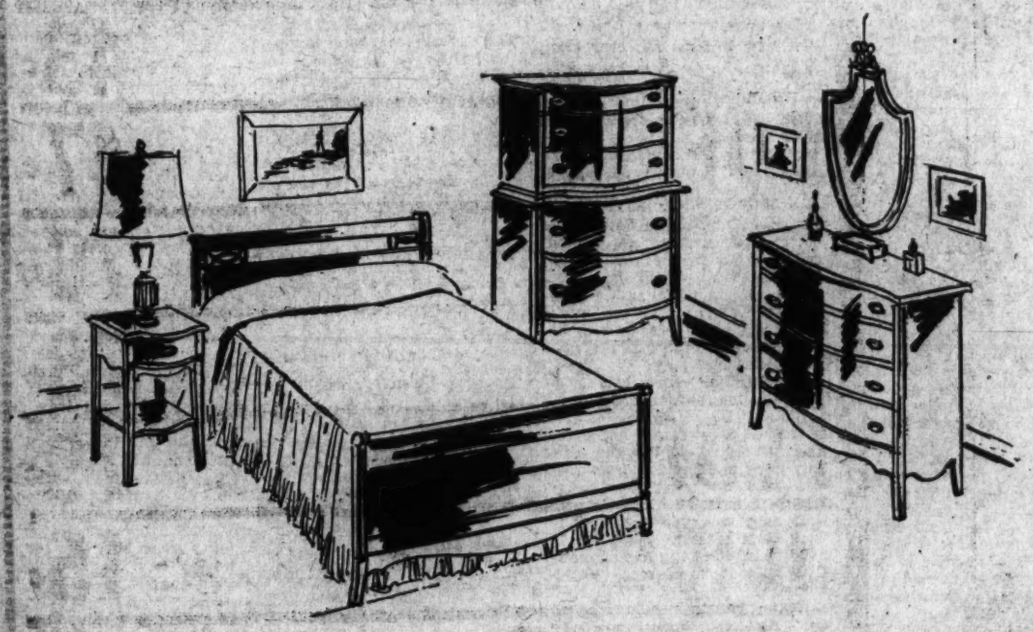

You find rich beauty in this bedroom suite of mahogany veneer

The refined 18th Century pattern in this fine wood . . . mahogany veneer on hardwood . . . gives your bedroom the look of spaciousness you have always longed for. Also, this particular pattern has been worked out in a vast number of different pieces. These four pieces are only part of this group . . . double panel bed, chest-on-chest, single dresser base with shield-shaped mirror, and night table, $256

Other pieces available include . . . double dresses with swell front, $116; wall mirror, $30; vanity, $75; wall mirror, $22; large chest-on-chest, $95; single panel bed, $50; double post bed, $71; chair, $15.50; vanity bench, $12.

W&L—Bedroom Furniture Fifth Floor

"In sets" your gifts show greater thoughtfulness

Our Linen Department offers these two very handsome but exceptionally useful gift ideas . . . for bride, hope chest or housekeeper

Cannon Towel Gift Set includes 6 fluffy and absorbent pieces . . . two bath, two face and two wash cloths. Available in rose, green, yellow, white and blue . . . handsomely packaged in a flower-bedecked paper and gold-color box $8.95

Initialed Bath Set in a deep, soft cotton chenille includes a bath mat and lid cover . . . initial on both pieces makes the set a handsome gift, a very nice addition to your own bath. Colors include peach, blue, yellow, turquoise, green and rose . . . every initial not available in every color. Set $3

W&L—Linen Department, Fifth Floor

The Washington Post

Registered in U. S. Patent Office

An Independent Newspaper

Published every day in the year by The Washington Post Company

EUGENE MEYER, *Chairman of the Board*
PHILIP L. GRAHAM, *President and Publisher*

HERBERT ELLISTON ..... *Editor*
ALEXANDER F. JONES ..... *Assistant to the Publisher*
JAMES RUSSELL WIGGINS ..... *Managing Editor*
CHARLES G. ROTHEN ..... *Business Manager*
DONALD M. BERNARD ..... *Advertising Director*
JOHN J. GORSON ..... *Circulation Director*
WAYNE COY ..... *Radio Director*

The Associated Press is entitled exclusively to use for republication of all news dispatches credited to it or not otherwise credited in this paper and local news of spontaneous origin published herein. Rights of republication of all other matter herein are also reserved.

1337 E Street N.W., Washington 4, D. C.
Telephone National 4200

Offices of National Advertising Representatives
New York ..... 270 Madison Avenue (16)
Chicago ..... 360 North Michigan Avenue (1)
Philadelphia ..... 225 South 15th Street (2)
Detroit ..... General Motors Building (2)

CARRIER DELIVERY

City Zone

Daily and Sunday	*Sunday Only*	*Daily Only*
One week...$ .30	One week...$ .10	One week...$ .20
One month.. 1.35	One month.. .45	One month.. .90

Elsewhere

Daily and Sunday	*Sunday Only*	*Daily Only*
One week...$ .35	One week...$ .15	One week...$ .20
One month.. 1.50	One month.. .65	One month.. .90

BY MAIL—PAYABLE IN ADVANCE

Daily and Sunday	*Sunday Only*	*Daily Only*
One year..$18.00	One year....$7.80	One year...$10.46
Six months.. 9.00	Six months.. 3.90	Six months.. 5.20
Three months 4.50	Three months 1.95	Three months 2.70
One month.. 1.50	One month.... .65	One month.... .90

Rates to Foreign Countries will be furnished upon request

Entered at the Postoffice, Washington, D. C., as second-class mail matter.

Saturday, October 18, 1947

Prescription: Autumn

We can think of no time when an occasional respite from worldly worries has been more welcome than now. Nor can we think of any better tonic for the soul than the one nature itself has provided in the glories of autumn. Autumn is never the same, and this year it is providing new vistas of color and imagery for the crisis-jaded brain. This is the time when the fullness of plenty is on the land. Neat shocks of corn and rich brown and gold tonal effects in the fields tell of the amazing bounty that is America's. This is also the time when the purple majesty of the Blue Ridge is at its zenith, when an hour along the Skyline Drive provides a sensation like riding on a polka-dot magic carpet. The experience lulls the mind into fantasy. Nor does nature restrict its largesse to those who have automobiles. The same democracy of nature extends to Rock Creek Park and other areas of Washington's magnificent recreation system. A stroll along a rolling country lane in nearby Maryland or Virginia, easily accessible from Washington, will give the same refreshment. Fallen leaves are turning the earth into a Persian rug, yet the most brilliant colors are still on the trees. These are particularly striking at sunset, when the glowing yellows of the treetops seem to blend with the horizon. An afternoon of autumn air these days provides inspiration and vigor for the common task.

Majority Tyranny

The AFL is preparing to levy special assessments on its members to finance a campaign against the Taft-Hartley Labor Act and work for defeat of Congressmen who voted for it. In Senator Taft's opinion, this proposal violates the provisions of the law forbidding the use of union funds in political campaigns, and subjecting violators to fines and/or imprisonment. The issue is one to be decided by the courts, of course, since the language of the act lends itself to varying interpretations. But, in our opinion, there is no questioning the essential inequity of a proceeding that forces all members of a labor union, regardless of their political convictions, to contribute to a campaign of this sort. As Tocqueville pointed out in his classic book, *Democracy in America*, the tyranny of the majority is one of the greatest dangers of our form of government. Powerful labor organizations are unquestionably guilty of such tyrannical practices when they compel a minority of their members, on pain of expulsion, to support political causes in which they disbelieve.

So long as unions remained purely voluntary associations that men and women were free to join or ignore as they chose, the question of fair treatment for minorities did not arise. Today, however, a worker may be forced to join a union, if the employer has agreed to accept a union shop contract, in order to retain his job. In any case, if the employer enters into a contract with a union, the nonunion employe is, under the law, represented by that union as an accredited bargaining agency and is compelled to accept the terms of the negotiated agreement. Obviously such an outsider has an interest in joining the union in question and seeking to influence its decisions regarding wages and other demands. But if the union also engages in political activities that run counter to his convictions, he is faced by the disagreeable choice of remaining an impotent outsider or becoming an unwilling contributor to political causes of which he disapproves.

The Federal Bill of Rights provides protection against the tyranny of majorities by guaranteeing to individuals (not to majorities) rights of free speech, freedom of religion, peaceful assemblage, etc. Yet Senator Pepper has the temerity to declare that legislation preventing labor organizations from levying political assessments on their members would be "a denial of the right of freedom of appeal, freedom of speech and civil liberties." Regardless of whether the Taft-Hartley Act affords a legal method of suppressing arbitrary exercise of political power on the part of unions, the practice itself is utterly indefensible as an assault on the right of the individual to make his own decisions on political issues and throw his support to candidates of his own choosing. The muzzling of free speech and the deprivation of liberties of which Senator Pepper complains are not due to legal restrictions on the right of unions but to the absence of restrictions, legal or customary, that would put a stop to such iniquitous practices.

If individual members of labor unions choose voluntarily to finance union-approved political organizations that work for the repeal or passage of labor laws or seek to elect or defeat certain candidates for office, they are, of course, free to do so. That is a democratic method of procedure that enables like-minded individuals to make their political influence felt. But labor organizations that recruit their members from individuals belonging to different political parties and holding divergent views on political questions grossly abuse their power when they force a dissident minority to join the majority in financing political campaigns unacceptable to that minority. To tolerate such practices is to encourage the growth of a political labor movement that would undermine the foundations of our form of government, which rests on the freedom of the individual to think for himself and support the causes in which he believes.

Claims Of China

During the war one of the greatest battles of words was over the problem of whether to beat Hitler first or the Japanese. The preference, in a decision which attested Mr. Roosevelt's courage and wisdom, was given to Hitler. Now a similar argument is brewing over whom to save first from Soviet imperialism: China or western Europe. It is felt by some of the enthusiasts with more sentiment than judgment about China that China should have precedence. Others, with a lack of appreciation of the urgency of our peace tasks and of our limited resources for undertaking them, want equal consideration for the two menaced regions. One or other school thinks that General Wedemeyer, who is just back from his mission to China, is on its side; hence the demand that his report to the State Department be published. Whatever this contains, he is said to be expressing himself pretty freely around town that by February communism will have swallowed China. Mr. Bullitt has put forward the claims of China in a piece in *Life* which attests not only his personal opinion but also the influence of *Time-Life-Fortune*.

Assuming that we can't save everybody at once, let us bring to the problem the same criteria that were adopted during the war. Where is our present and greater danger? Where is our rival power focused? Where are we likely to pick up more strength in the world struggle on which we are freshly embarked? The answer lies, we submit, in western Europe. Here is the very fount of Western civilization, the area where freedom still reigns, the part of the world against which international communism and Soviet imperialism have mobilized themselves. There is another reason why western Europe deserves our concentrated attention now. In western Europe there are seats of empire as well as friends and allies in the fight for freedom whose collapse would make vacuums outside as well as within their domestic jurisdictions. The 270 million people of the "Marshall" countries believe in our way of life, and, when they have recovered their vitality, are most likely to be on our side in the world-wide struggle for it. In the circumstances the most prudent course for our statesmanship is to concentrate on western Europe.

The notion that we could put the subcontinent of China on its feet with a billion dollars or so and a flock of American advisers is absurd. China is going through one of her historical travails which do not yield to quick, and certainly not to foreign, solutions. The Bolshevists discovered this in 1927. When the Russian-led armies, with Chiang Kai-shek in command with the Russians, swept through a province, the Chinese, like Markham's man with the hoe, looked up and went back to work again. And Chiang Kai-shek, once astride the Yangtze, threw off his Russian yoke, and emerged as a Chinese. The fear that if aid is not rushed to Chiang Kai-shek in his new extremity communism will have swallowed China by February is likewise baseless. We dare to say that Stalin, after tasting the bitter tea of 1927, would not trust the Chinese Communists (who are heavily infiltrated with mere anti-Chiangites, anyway) outside his own vision. Chinese Communist leaders would be guilty of an egregious blunder if they thought they could *control* China in years let alone months. China is not that controllable, as Chiang has discovered, for his greatest error lay in his attempt after the war to unify or control China. After the war he sent carpetbaggers all over the territories hitherto occupied by the Japanese, and the local populace regarded them as simply another breed of outlanders. Particularly has he had to pay for that mistake in Manchuria, which is more particularistic than other parts of China. The central fact of the Manchurian situation today is that the Manchurians are just about as anti-Chiang as the Communists themselves.

We shall never understand what is going on in China unless we appreciate this great subcontinent against the background of its history. Its present travail goes back all the way to the 60s, when the foreign powers, with a vested interest in the *status quo*, helped the effete Manchu dynasty to crush the rebellious T'aip'ings. Forty years later, when the Boxers went on the warpath, we saved the crumbling dynasty again. In 1911 it simply expired before we had a chance to prop it up. Shall we repeat the same mistake of trying to shove up an administration which, in much of China's opinion, has exhausted its mandate? In diplomacy one must ride out risks as well as take them, and China is in the former category, if for no other reason than that there is no native leadership to work with or through. If, however, the do-something school must be satisfied, let us undo one of our classic mistakes in China, and, as we have previously suggested, put China back on the silver standard.

Police State

The President's reference to price control and rationing at his news conference on Thursday as essentially police state methods is as astonishing as it is mistaken. This is not the first time Mr. Truman has revealed this confusion. In his broadcast to the Nation inaugurating the food-conservation program—which may be quoted directly, although his news conference remarks may not—he said: "The voluntary program is the best way for us to do the job. We believe that self-control is the best control."

We believe nothing of the sort, of course. When we want to raise revenue for the operation of the Government, we do it by taxation—not by soliciting voluntary contribution to the Treasury. When we wanted to raise an army, more than a year before we went to war, because we recognized the existence of an emergency, we did it by conscription—not by urging voluntary enlistments. When we wanted to distribute scarce supplies equitably and keep prices at reasonable levels during the war itself, we did it by a price control and consumer rationing law—not by exhortation.

These were police methods, if Mr. Truman likes, in the sense that governmental enforcement of them was authorized by the representatives of the people in Congress. But they had no more to do with the methods of the police state than the enforcement of traffic regulations or pure food and drug laws. On the contrary, they constituted the only genuinely democratic means of dealing with the conditions they were designed to meet. They provided for equitable apportionment of the load among all the people, forbidding a few to profit at the expense of the many.

The voluntary program may be, as Mr. Truman believes, the best way for us to save the wheat needed for the immediate relief of Europe; at any rate, they deserve full national support. Perhaps price control and consumer rationing are too cumbersome and would take too long to reestablish. Self-control may, then, be the best control in the circumstances. We gravely doubt, however, whether the food saved through voluntary conservation by millions of Americans will reach its intended destination unless the President secures from Congress the allocation powers necessary to keep it from being fed to livestock or otherwise dissipated. And we continue to believe that if price control and rationing had been maintained we should not now be in the grip of an inflation which much more seriously threatens establishment of the police state.

Living In A Crowd

About the only practical approach to the housing shortage we have heard of is a course at City College, New York, to teach how doubled-up families can avoid rows. It is known by the high sounding name of "family relations," but its primary purpose, we understand, is to decrease tensions caused by crowded living. For the benefit of our readers who can't take the course, we are passing on what has been found by the teacher, Psychologist David Goldman, after a four-year study of family problems, to be the basic formula for life in a crowd. It is: Avoid each other as many hours of the day as possible.

For example, a young married couple living with in-laws could arrange to go to the movies or sit on a park bench when the mother-in-law is holding forth in the home. Or they could cultivate friends in whose homes they could park themselves, assuming of course the parents of their hosts were at the zoo, the bowling alley or hiding in a closet. Older couples also would be expected to cultivate outside activities as clubs, lodges, squirrel feeding, or chowder and marching societies. Children, Professor Goldman advises, should be engaged in outside activities as much as possible so as to avoid the effect of family tensions. He also suggests that a rigid schedule of absentee hours be worked out and adhered to—which would seem to offer endless opportunities for chart making and time keeping.

We hope the course goes far enough to prescribe behavior for family members on those occasions when they can't avoid seeing each other—unless they wear false faces—as at mealtime, and when they all by some mysterious telepathy converge on the bathroom at the same moment. However, we heartily indorse Professor Goldman's non-contact program both for dwellers in doubled-up and single homes, especially since we are told by real estate dealers and home builders that housing may not increase greatly for a long time to come, and that, anyway, people are occupying more housing space than they should. In fact, we believe the program should be extended further to offices, stores, streetcars, cocktail parties, all sorts of places, if population continues to increase at its present speed and if the wide-open space continues to diminish. For there is no doubt that as, Samuel Goldwyn is credited with saying, "People are getting tired of people."

KINSMAN TO THE EARTH

When I am lonely, and the night
Is far advanced and still,
I leave my house, and walk alone
The path that climbs the hill.
The sky is clear, the moon is gone,
But like old friends I mark
The steadfast constellations shine
Against the outer dark.
I never lack for company
With such a host nearby,
For I am kinsman to the earth
And neighbor to the sky.

MILDRED GOFF

"It's Sure Hard To Get Help These Days"

Letters To The Editor

Communications must be addressed to the editor and must carry the complete name and street address of the writer, though pen names will be permitted at the editor's discretion. Letters of less than 200 words will be given preference, and all letters are subject to condensation. No communication can be returned.

Congressmen Abroad

The statement made by Congressman Taber to reporters in the midst of the appalling desolation of Berlin that he had not seen any undernourished people in Europe is alarming and astounding.

As one who has recently visited Europe I might also make a similar statement, but it would constitute a confession that I had not made the effort to go into bare, unheated homes where whole families without food, or work, are too weak to roam the streets.

When one is rushing from country to country by airplane it is obviously not easy to investigate actual living conditions among the masses of the population. Occasionally, however, one gets revelations of distress through confidential conversations with persons too proud to display their extreme suffering. A friend of mine, a university professor, confessed to me that he was trying to support himself and family on a salary of $1.50 a month!

The inflated currency, the high cost of living, the low food rations, the occasional bread riots, and the greatly reduced production in basic industries, notably in the coal mines of the Ruhr, are all sufficient evidence of the desperate conditions prevailing practically all over Europe.

What makes the statement attributed to Congressman Taber, who is also chairman of the House Committee on Appropriations, most alarming is the discouraging effect it undoubtedly will have on the despairing people of Europe who look to us as their sole hope to save them from economic collapse and Communist domination. And this statement may dissuade the American people from giving generously and immediately before it may be too late the help so urgently needed.

I had the privilege of attending a conference at The Hague between a congressional delegation and representative public men and journalists of Holland. In this delegation were Senators Barkley, Hatch, Hickenlooper, Congressmen Mundt, Jarman, Judd and others. I was greatly impressed by the thorough and fair way they conducted this investigation of conditions in the Netherlands. I am sure they will tell the facts to the American people in so convincing a manner as to arouse public opinion to the pressing necessity of saving Europe.

PHILIP MARSHALL BROWN.
Williamstow Mass.

"Hypodermic Gun"

Your statement in the editorial "Hypodermic Gun" of October 13 intimating that the National Rifle Association is promoting marksmanship and fighting absurd gun laws merely to permit Americans to "pop one another off at will" is certainly deliberate misrepresentation either in bad taste or ignorance. A comparably inappropriate statement would be to the effect that the American Automobile Association "stands foursquare for the right of Americans to injure and kill one another at will on the highway"; when in fact, as everyone should know, the American Automobile Association is one of the most potent forces behind uniform traffic laws and traffic safety.

The National Rifle Association has consistently fought the various types of absurd gun laws periodically advanced by crackpots; by lazy and inefficient agencies who mistakenly believe that they can, prohibition-wise, legislate firearms out of existence, and advanced by subversive elements, or their dupes, who recognize the potential military value of citizens trained in small-arms marksmanship.

The National Rifle Association, with its war record and the war records of the individual members, its long campaign for uniform and workable firearms legislation, and its long history of assistance and encouragement to law-enforcement agencies and police officers, is certainly not deserving of the gratuitous insult of your allegedly humorous remarks.

C. E. COFFIN, Jr.,
Life Member, National Rifle Association.
Washington.

French Workers

As a Frenchman, I wish to state that I am not in accord with and object most strongly to the statements made by Mr. Drew Pearson in his article which your paper published on October 7 regarding the amount of work which the French are supposed not to do.

Americans who are not acquainted with the truth might infer from this article that stores and offices are closed from 11:30 a. m on Saturday until Tuesday morning. If Mr. Drew Pearson has ever been in France, he ought to know that this is not true. It was not even true in 1937 when the Popular Front was in power, since he refers to that period.

I lived in Paris without interruption until September, 1939, and I know that I always worked 5½ days a week, that the weekend started at 1 p. m. on Saturday—not at 11:30 a. m. as stated—and ended on Monday morning. Since the war, this custom has been continued and there are millions who still work six days a week. The American Saturday—which for many starts at 5 p. m. on Friday—is unknown in France.

If Mr. Drew Pearson had sometimes left the comfort of the Hotel Crillon and the tables of the Champs-Elysees cafes, he might have also found out that the peasants work on the land from sunrise to sunset, that they never knew the meaning of a weekend, that they are even prepared to work on Sundays. A day of 15 hours means nothing to them, and this without mechanical implements.

If the French people adopted the American week and the amount of work it represents we would be still farther from recovery. If they followed the American example of waste of light and heat they would simply never recover at all. Has it ever struck you that central heating in the houses in September with an outside temperature in the shade of 82 degrees is unnecessary under any circumstances and that office buildings ablaze with light at 9 p. m, when they have been empty since 5 p. m., are a luxury which we do not know and which I hope we will never know. Instead of that we have in Paris two days a week without electric current and most people will think themselves lucky if they are not condemned to freeze to death in their homes next January.

C. WELTER.
Washington.

"None So Blind"

Apparently as a result of seeking to shorten my letter under the heading above, the payroll record of eight terms for Congressman Dondero is wrongly given as applying to Congressman Taber in my letter as published in *The Washington Post* of October 9.

The record of the latter is 13 terms. Both records are long enough to suggest that blindness as to the realities of our "One World" might result from the fatigue of long office-holding.

VERITEX.
Hagerstown, Md.

Public Assistance

I read with interest Commissioner Mason's statement that an overwhelming majority of witnesses at last Thursday's hearing were in favor of slashing the proposed budget estimates for 1949. I also noted that several high District officials termed as "fantastic" the budget estimates presented by all department heads.

I hope that Commissioner Mason was impressed as I was with the fact that social workers and others who testified on the public assistance budget were unanimous in emphasizing the fact that the Board of Public Welfare was too conservative in its estimate for public assistance in respect to the numbers who will possibly need assistance and the amount required to meet the need. Is it "fantastic" to propose to base 1949 relief grants on May, 1946, cost of living, or should it remain as it is now, at the woefully inadequate 1942 level?

I hope that Commissioner Mason pointed out to President Truman in his recent conference the other very important point stressed by all of the witnesses mentioned above, namely, the false economy of cutting public assistance appropriations.

Dorothea Andrews in her excellent and well-documented article in *The Washington Post* of October 12 states that as a result of the present cuts in public assistance, private welfare agencies have been forced to drain their resources to a point where they believe they will not have sufficient funds to finish out the year. Hospital admissions are reported to be increasing due to the elimination of any allowance for special diets to tubercular, diabetic, and other ill persons receiving assistance and also as a result of other cuts that the Public Assistance Division has been forced to make due to lack of appropriations.

Surely the Commissioners are far-sighted enough to realize that the eventual cost to the taxpayers in terms of institutional and custodial care, long-time social problems, and bankrupt private social agencies is far more expensive to the community than an adequate public assistance program.

LEAH H. LACHENBRUCH.
Washington.

Indian Bureau

This country is spotted with Indian "reservations"—like festering sores upon the body politic—from the Passamaquoddy in Maine to the Klamath in Oregon.

Some are allotted to individuals, some are tribal lands as they were left to us by former wars and treaties. Where they have been checkerboarded by allotments the whites have gotten the best parts and have moved in to control our councils and contaminate our villages. The heirs of some of the original allottees have scarcely room to pitch a tepee on. This has resulted in the spending of large sums of our tribal money to buy more land to starve on.

The reservation Indians are governed by a bureau which consists of about 14,000 people whose jobs are to govern the daily lives of about 400,000 Indians, or one governor to about 30 Indians. A reservation Indian cannot make a lease. The "agent" must make it for him. He cannot buy or sell cattle, but the bureau must have a hand.

My people have become tired of their nurseries. They are sick of being treated like papooses. They do not believe in bureaus. They have long been convinced, through their sufferings, that the power to think and act should be wrested from the bureaus and—to the saving of the 'taxpayers' millions—returned to the hands of local communities, both red and white, where it has always belonged and where it can be done much better than it is done now.

TEKARIHOKEN.
Washington.

Fanatics in The Making

By Malvina Lindsay

Spil for "Isms"

THE WESTERN European visitor to this country, a woman attorney, had seen unhappy associates before the war "take up" nazism. Since the war she had been seeing greater numbers of unhappy persons turn to communism. What did she think made human beings respond to these nostrums of the extreme Right and Left, which Americans so feared?

There was no blanket explanation, she felt—except possibly unhappiness. She had found that persons were especially likely to turn to nazism—the form of fascism with which she was most familiar—when they were personally frustrated and maladjusted. And, of course, opportunists were always ready to tie up with what seemed to be a winning cause.

"Just before the war," she said "many disappointed people even outside of Germany were becoming Nazis. I knew some of them well. Often they were well to do but unhappy in marriage, or in their jobs, or just unhappy in general. Others had trouble getting along on their small incomes. Some were jobless. They were people generally without religion, and superficially educated. They were resentful against their governments, against life."

***

NAZISM, she believed, had appealed not only through its promises of security, order and a new world, but through restoring self-esteem to many suffering from a sense of inferiority or inadequacy. In that way its appeal was more personal than that of communism. But to prepare people to withstand either, it was necessary not only to give them economic opportunity but to help them attain emotional adjustment to life.

Throughout the war, as a member of the underground, she had worked with Communists, and in the lean, disrupted days that followed peace had seen them expand their numbers.

"Their appeal is primarily an economic one," she pointed out, "and it is easy to understand how it reaches people who lack shoes, blankets, clothing, fuel, decent food. Parents who are seeking safety and a better way of life for their children are likely to turn to those who promise these things."

Well-fed Americans, she realized, might find it hard to understand how cold, hungry and hopeless people could be unconcerned over such abstract things as human rights and democracy. But successive winters of privation have made many of Europe's poor easy converts to a doctrine which promises less suffering and more security.

However, it was not through material promises alone that communism had made its progress in Europe. To many of the young particularly it had the emotional force of a religion. "Young students and workers," she related, "will have their walls covered with Communist posters and mottoes, and with pictures of Stalin. It offers a positive creed to those who have no creed, or who have been disappointed in creeds. Some are drawn to it by economic idealism."

***

HUMAN DISLIKE for responsibility, this observer of ideologies believed, had helped nazism rise, and is now giving impetus to communism. When people are too tired and anemic to think vigorously, too hard pressed and uncomfortable to make political decisions, they are the more likely to welcome parties and governments that tell them what to believe, what to do. Hence any political explosions that may take place this winter in Europe—if it gets colder and hungrier—may be counted upon to have one certain result, the turning of confused, miserable people to dictatorial leadership of one form or another.

That is why the visitor was alarmed by talk she heard in this country that the "freedom loving peoples" of western Europe with their strong democratic traditions would never submit long to any form of totalitarianism. She remembered well how a small group of well organized, disciplined Nazis in her own country with armed help from outside, had taken over before people generally realized what had happened.

"And after they are once intrenched how do you rise up against them?" she asked. "How can you rise up unless you are organized, and how can you organize in a police state?"

Also, she might have asked: How, when you are weak, cold, hungry and hopeless can you be expected to have much fight in you?

Using Bread-Ends

I suggest that Mr. Luckman and his committee publicize the habitual waste of bread ends and make the public critical of drug store and restaurant proprietors who do not cooperate. Here are a few suggestions for food-serving establishments:

1. Give a 5 cent reduction to customers who allow their toast or sandwich to be made of bread ends. (The proprietors will still make money)

2. Put on a special platter sandwiches mistakenly made and sell at a discount. (This may call to proprietors' attention another way their money goes into the garbage pail.)

3. Let restaurants serve bread-ends along with other bread. Some people like the butts.

4. Let restaurants serve in baskets so that none is thrown out if not eaten—instead of the common practice of serving two pieces of bread automatically on every butter plate.

5. Let luncheon counters and restaurants put unused butts in baskets, furnish paper bags, and put up a sign "Free—Take Home As Much As You Can Use".

PHILIP S. BROWN.
Alexandria.

Food As A Weapon

By Barnet Nover

Russian Grain And Soviet Policy

THE SOVIET State Planning Commission has announced that the grain crops in the USSR during 1947 were greater by 58 per cent than the grain crops of 1946.

NOVER

In a well-ordered world, this would be the occasion for universal and unrestrained rejoicing.

The world's food situation is desperate. Even if all the nations pooled their food resources and saw to it that they were distributed equitably, it would still be impossible to avert widespread starvation.

Every ounce of food that can be exported from countries with surpluses to countries with deficits is a weapon in the fight against hunger.

SIR JOHN BOYD ORR, director general of the U. N.'s Food and Agriculture Organization, has underlined the gravity of the situation with frightening directness. He told a committee of the General Assembly the other day:

"The number of people in Europe and Asia who will die from the direct or indirect effects of food shortages in the next 12 months will be greater than the number who were killed in the fighting or in the bombing in any year of the war."

Just how much grain Russia will now be in a position to export is not clear from the statement of the State Planning Commission, which deals with a percentage increase rather than with actual figures.

American food experts believe, however, that in the year ending June 30, 1948, Russia will be able to export around 1,500,000 to 2,000,000 tons of cereals.

Were Russia to add that volume of exportable breadstuffs to the European pool, the meager bread rations in most European countries could be maintained. But the Soviet government has never in the past shown any disposition to join in any international pooling arrangement and is unlikely to do so now.

There is every reason to believe that Russia's exportable surplus of bread grains will be distributed abroad with a sharp eye on the political advantages to be gained by such exports.

THIS IS EXACTLY what happened last year when Russia really had no exportable surplus at all. Nonetheless, in what was an obvious effort to improve the electoral chances of the French Communist Party, a shipment of Soviet wheat arrived in France on the eve of the June elections.

Tremendous publicity attended this move. The impression given was that Russia, out of the goodness of her heart, had come to the rescue of the hungry French people. Actually, the Russians were paid for every ounce of grain they had sent to France and the total sent was only a small fraction of what had come from the United States.

France is again short of wheat. Indeed, her deficit is today greater than it was a year ago because of bad winter weather, spring floods and drought.

Recently Russia announced her readiness to consider the French request (made last August) for 1,500,000 tons of Soviet grain.

It was probably no coincidence that the Russian announcement occurred only 10 days before the important municipal elections.

SHOULD RUSSIA export her entire disposable surplus during the next months, the total would only be between 10 and 14 per cent of the amount of grain the United States has shipped and intends to ship abroad by July, 1948.

Yet, unless we are wiser in our operations than we have been, the fanfare over the arrival of Russian wheat to France or any other western European country is certain to be infinitely greater than the very much greater effort this country will make in the way of fighting world hunger.

We have, in this respect, been penny wise and pound foolish. We have sent billions abroad, but have cut down on the State Department's efforts to inform the world of what we are doing and what we stand for.

It is not merely a question of getting due credit for good works, although there is no reason why we should not get that credit. But in the acute struggle now raging between the two world systems, it is a monstrous mistake to let this country's opponents win its propaganda battles by default.

It is to our enlightened self-interest as well as our humanitarian concern to do all in our power to build barriers to keep down the rising flood of famine. It is no less to our self-interest to see that the facts regarding our contribution are made known to the world.

Off The Record

By Ed Reed

"I'm sorry you had to see me this way, Horace."

Group Told Of Attack on Cooperatives

Richmond, Va., Oct. 17 (U.P.).—The touring House Agriculture Committee was warned by a Southern farm cooperative leader today that the Southern farmer's biggest worry is "business interests that are trying to destroy cooperatives."

W. G. Wysor, general manager of the Southern States Cooperative Association, told the committee that the 200,000 farmer members of his organization are "willing to produce to abundance" to meet foreign and domestic needs.

But, he said, they are worried about what "certain business interests and Congress" will do.

Cooperatives Attacked

"Certain business interests that are attempting to destroy farm cooperatives," Wysor told the Congressmen, "are trying to secure the passage of legislation in Congress that would hurt us all."

The committee, headed by Chairman Clifford R. Hope (R., Kans.), made Richmond the first stop in its bus tour of the country. They are seeking "grass roots opinion" from the Nation's farmers on the food crisis, farm problems and what the country wants from Congress.

Wysor, who retired from farming several years ago to manage the cooperative, said his members in six States feel they "have the right to choose their own methods of marketing and buying."

"If that right is denied," he told the committee, "it constitutes a threat not only to the economic freedom of farmers, but to the freedom of the whole country."

Cooperative officials, dining with the committee, and Virginia's Gov. William M. Tuck, nodded in agreement as Wysor declared the "attack" on cooperatives was taking two forms.

"They are trying to convince the public that we are pinkish, socialistic or even communistic," he said, "and they are trying to claim that we operate on an unfair basis because we have a tax exemption."

Wysor called the first charge "ridiculous," because "everybody knows that farmers are the backbone of individualism."

And he said the second charge meant "practically nothing" because "no cooperation that is a real cooperative has very much to tax."

Wysor said he thought the tax exemption feature had cost the organization "more in bad public relations than it has ever been worth in dollars and cents."

(Farm cooperatives are permitted certain tax exemptions on profits they hold as a reserve.)

Worried Everywhere

Wysor told the committee he had been in touch with cooperatives all over the country, and he claimed they were all worried about the situation.

He said farmers everywhere be.. cooperatives are "essential to reasonable prosperity" because they permit farmers to get "an adequate return for their products and encourage them to produce an abundance of food."

"And I believe," he continued, "that ours is the only free Nation in the world today because we have an abundance of food."

Wysor told the committee farmers are looking to the House and Senate Agriculture Committees to defend their right to perform services for themselves on a "cost of business" basis.

"We feel that you are our legislative defense," he said.

ITU Offers To Resume Contract Talk

Baltimore, Oct. 17 (A.P.).—Baltimore Local 12 of the International Typographical Union, acused of violating the Taft-Hartley Labor Law, offered today to resume contract negotiations with the Baltimore Graphic Arts League and asked that a Government representative sit in and observe its "good faith."

Sidney Barban, attorney for the National Labor Relations Board, refused and said it is not the NLRB's function to participate in negotiations.

The union accompanied its offer with a plea for a delay in the hearing now going o nbefore an NLRB trial on charges it has failed to bargain in good faith with the league, a group of 22 Baltimore printers.

Earle K. Shawe, attorney for the league, objected to any delay and said if the negotiators get together "it will have to be in Baltimore tomorrow and Sunday."

Earlier, the Government contended before the trial examiner that the ITU and its locals planned to get around the Taft-Hartley ban on closed shops by insisting on 30-day cancellation clauses in any new contracts they sign.

Over union objections, the Government succeeded in getting into evidence what it said was a memorandum in which the international advised its unions how to avoid "destruction" under the Taft-Hartley law.

The memorandum suggested the locals submit to employers a new form of contract which would include a 60-day termination clause. This, it pointed out, would confront an employer with the prospect of being without union employes if he hired nonunion men and "protect against an employer bringing in nonunion matter for you to work."

The tactic, the memorandum said, would comply "even with the ideas of Robert N. Denham," new general counsel of the NLRB.

U. S., British Held Agreed On Tariff Cut

Geneva, Switzerland, Oct. 17 (A.P.).—A British spokesman announced tonight that the United States and the United Kingdom had agreed on "major points" for a reduction of tariffs.

"A number of matters still outstanding require consultation with British Empire governments overseas," he said. "Until their replies have been received it is not possible, and it would be improper, to say that a final agreement between the United Kingdom and the United States had been reached."

Winthrop Brown, chairman of the Trade Agreements Committee of the United States State Department, heads the American delegation.

The impasse in Anglo-American negotiations developed after Australia asked for American reductions in wool tariffs and the United States in turn asked for concessions under the empire preferential system.

The President's Calling List

President Truman yesterday had the following White House appointments:

10:00 a. m.—Cabinet.

11:00 a. m.—Secretary of the Army Royall, Gen. Lucius Clay, military governor, United States zone of Germany and Robert D. Murphy, United States political adviser at Berlin.

11:15 a. m. — Representative Mansfield (D., Mont.).

11:30—Edward Phelan, director general International Labor Office.

11:45 a. m.—Edward J. Flynn, New York member Democratic National Committee.

12:00 m. — Senator McMahon (D., Conn.).

12:15 p. m.—Rep. Frank L. Chelf of Kentucky.

12:30 p. m.—Members of National Conference Editorial Writers.

1:00 p. m.—Lunch.

3:30 p. m. — Representative Spence (W., Ky.).

Truman Names Huddle Ambassador to Burma

President Truman yesterday appointed Jerome Klahr Huddle to be Ambassador to Burma.

Announcement of the recess appointment, subject later to Senate confirmation, was made by the White House. Huddle is a veteran career service officer. He will be the first American Ambassador to Burma which is now in process of gaining complete self-government from Britain.

Luckman to Speak

Charles D. Luckman, head of the Citizens Food Committee, is scheduled to address the Young Republican Club of Washington at its regular monthly meeting at the Mayflower Hotel, at 8 p. m. Monday.

Strikes Peril French Help, Bridges Says

Paris, Oct. 17 (A.P.).—Senator Bridges (R., N. H.) told a news conference today that a wave of Communist-inspired strikers at a time when maximum production was needed urgently would shake the United State's belief in Europe's desire to help itself.

The Senator, Chairman of the United States Senate Appropriations Committee, is making an investigation tour of Europe, with members of the group.

He said his view was conveyed to Premier Paul Ramadier, Foreign Minister Georges Bidault and Finance Minister Robert Schuman.

Reds Foment Strife

"These governments must be strong in dealing with strikes inspir bdey Communists," Bridges said, declaring the Communists were fomenting industrial strife to hamper recovery, and lessen American support for the Marshall Plan.

"They cannot temporize. If they want help, they cannot have the production hauled down. The average citizen must realize that when the Communists inspire strikes, they are harming France and all countries."

Bridges said his group had sought "general assurances" that the Communists would not "gain an ascendency" in France.

"We certainly told them that we did not want a government controlled by the Communists," he said.

French Leaders Hopeful

Ramadier and Bidault replied, Bridges said, that if current plans materialized, and United States cooperation was secured, they should be able to maintain a stable government and keep the Communists in the minority.

Hesaid evidence to date had not inclined his bipartisan group to the conclusion that a special session of Congress was necessary for action on interim aid to western Europe. He said Communist sabotage was one of the greatest dangers to the Marshall Plan.

Senator Russell (D., Ga.) predicted most Americans would indorse the Marshall Plan enthusiastically if they were convinced it would insure stable democracies in Europe. Senator Green (D., R. I.) said many eastern factory workers were disturbed by reports of strikes in Europe, and were asking why Americans should help people who were not working for themselves.

Hoag to Head Air Force Mission to Turkey

Assignment of Brig. Gen. Earl S Hoag of Sioux City, Iowa, to be chief of the United States Air Force Group in the American military mission to Turkey was announced yesterday.

The Air Force said the purpose of the group is to "increase the effectiveness of the Turkish air force by more modern training and equipment."

Truman Remark Linked to Plans For Convention

A caller quoted President Truman yesterday as saying he expects to be pretty busy next June.

The Democratic National Convention will be held about that time and that fact immediately came to the minds of reporters when Edward Phelan, director general of the International labor office, reported the comment.

President Truman has never said for the record that he will be a candidate next year.

Phelan said he invited Mr. Truman to attend the general meeting of ILO in San Francisco next June and got this reaction:

"The President laughed and jokingly remarked that he expected to have a very busy program at that time."

Phelan said he discussed ILO matters with the President.

2 Guardsmen Units Are Activated

Two new batteries of the District National Guard have passed inspetcion at the armory and been formally activated and confirmed for Federal recognition.

Battery B, 380th Antiaircraft Autiomatic Weapons Battalion, commanded by First Lieut. Francis E. Robertson, and Battery B, 340th Antiaircraft Searchlight Battalion, commanded by Capt. Simeon K. Lieber, were inspected by Capt. Robert L. Sickler, headquarters Maryland Military District, Baltimore.

Reds to Try 9 Generals

Moscow, Oct. 17 (U.P.).—Russian newspapers said today that nine German generals and numerous lesser staff officers would go on trial in Russia soon for the murder of more than 250,000 Soviet civilians and the pillage and wanton destruction of a score of cities and towns. The Germans will be tried at the scene of their crimes.

Guatemalan Envoy To Address Zionists

Senor Don Jorge Garcia Granados, the Guatemalan Ambassador to the United States will speak at the Louis D. Brandeis Zionist District installation dinner at 6:30 p. m. Tuesday at the Mayflower Hotel.

Joseph Cherner, newly elected president of the organization, and other officers will installed. Tribute will be paid to past President Rabbi Isadore Breslau.

Calling Washington

By Marquis Childs

Britain's Deepening Crisis

LONDON—Anyone who travels across Europe today must, if he looks at the facts, come to at least one conclusion: the tides of political and social change cannot be reversed by any fiat laid down in America.

Childs

Here in the home of the mother of parliaments and the mother of parliamentary socialism, that becomes even more obvious than it is on the continent, millions of Britons have grown up to believe that socialism will bring greater rewards and satisfactions than capitalism ever could. Other millions of Britons believe their fellow citizens have a right to choose socialism if they are in the majority.

Shortly before he left for home, Congressman Christian Herter, chairman of the important House committee surveying Europe's resources, called on three leaders of the Conservative Party—Lord Woolton, Anthony Eden and R. A. Butler. The latter is the author of the party's official program, so far-reaching in terms of social responsibility as to scare so-called conservatives in America out of their wits.

Herter asked all three men the same question. What would be the effect on the Conservative Party of a provision written into the Marshall Plan forbidding further nationalization?

THEY ALL gave the same reply—it would be absolutely fatal. The Conservative Party could not support the plan if it contained such a provision, even though the Consevatives here at home are violently opposed to any more nationalization. Such a provision would be taken as a barrier to the sovereign right of the free British citizen.

The word of Woolton, chairman of the party, and Eden, former Foreign Secretary and one of the most influential Conservatives, can hardly be challenged. It therefore becomes clear that any attempt to write in a provision forbidding nationalization will be in reality an attempt to defeat cooperation between Europe and America.

On the other hand, this does not mean that the United States will be powerless to influence European economic policy in the spending of American dollars for American commodities. But the influence must be indirect rather than direct.

Thus, conditions might be laid down in the Marshall Plan law specifying definite increases in production from year to year. It could be made perfectly plain that, in the American view, further nationalization would interfere with increased productivity.

Some such reasonable approach, satisfactory to the American taxpayer, can be worked out. Any arbitrary dictate is certain to mean the death of all hope of cooperation for recovery and reconstruction of the west. This is precisely the opportunity that the extreme left wing of the British Labor Party and the Communist Leftists on the continent of Europe are praying for. They are prepared to exploit it to the fullest to isolate America, both economically and politically, from the rest of the world.

BOTH IN Britain and the United States, the actuality of Britain's plight is too often ignored or it is deliberately obscured. It happened that a Socialist government came to power at the very moment of the gravest British economic crisis of the last 125 years.

When the Conservative Party went down to defeat two years ago, a colleague is said to have remarked to Winston Churchill that it was a blessing in disguise, since whatever government was in power would be faced with the cumulative troubles of a century or more. Churchill is reported to have replied that, so far as he was concerned, the disguise was complete.

To many the disguise is complete. This includes many who want to exploit the crisis to discredit the Labor Party. But the fact is that Britain's economic Dunkirk has little to do with socialism or the triumph of the Labor Party.

The causes of that crisis are complex and varied. They extend back to the time when England was at the peak of her economic and military power at the end of Queen Victoria's long reign. During that long period of power and prosperity, Britain had built up an economic umbrella consisting of investments held in various parts of the world particularly America.

THE REVENUE from those investments, along with other sources of income such as merchant shipping, paid for the food and raw materials imported into this tight little isle. Two world wars and especially the second, which nearly brought Britain down, reduced the overseas investments to a small fraction of what they had been. A huge debt to India and other commonwealth nations was added.

This is the real origin of the crisis. It would be just as grave if Winston Churchill instead of Clement Attlee sat in 10 Downing Street. No political party has any easy prescription for its cure. That is the important thing to remember as the crisis deepens with the approach of winter.

U. S. Troops Invited, China Announces

Nanking, Oct. 17 (A.P.).—A formal statement that China invited American armed forces now in China and welcomed their presence has been given the United States Embassy in response to an Embassy request, the foreign office informed the state council today.

The Embassy asked the statement as the result of a United Nations resolution that member nations withdraw armed forces from all countries which failed to indicate formally that they welcomed the presence of such forces.

Veritably, the Polished Costume . . .

Fashioned from burnished rayon satin, this Edwardian-elegant costume with peplumed and polka-dotted mauve jacket over a gored black skirt. $95.

From our French Room Collection
Second Floor

Jelleff's

The Federal Diary

By Jerry Kluttz

Veterans Win Ruling on Back Pay

A FEDERAL judge has decided that veterans who are either unlawfully demoted or fired and who win appeals to recover their old jobs are clearly entitled to back pay. He added the authority to order loss of pay to the veterans rests with the Civil Service Commission, which has ruled otherwise.

Kluttz

However, the judge, Charles E. Wyzanski, jr., of the United States District Court in Boston, refused to consider the controversial Veterans Preference Act of 1912 in dismissing the cases of several veterans who had been ordered demoted at the Boston Navy Yard. That act, he said, was "irrelevant" to their cases.

A score of veterans who have either been fired or demoted have appealed to the courts to restore them to their old jobs under that act. Several cases are pending in the District Court here. If the courts finally decide in favor of the veterans, the Government's system of making layoffs and demotions must be revised to provide for the firings and demotions of career nonveterans before temporary and war service veterans in similar jobs could be touched. Such a ruling would bring administrative chaos in the Government.

ON THE back pay provision, Judge Wyzanski, a former Labor Department solicitor, was outspoken. He wrote:

"The Civil Service Commission may order the department to award the veteran back pay for any loss he may have sustained from an unwarranted demotion. Perhaps, though some authorities ruled otherwise, the commission was given that power under the original 1944 act.

"At any rate, the 1947 amendment certainly confers that power, if it did not exist previously. The language of the amendment broadly authorizes 'corrective action.' And back pay is a usual type of corrective action where an employe has been unlawfully demoted or dismissed.

"Moreover, the 1947 amendment makes it clear that once the Civil Service Commission issues an order of reinstatement or reparation the department is under a legal duty to obey. It can hardly be supposed that the Secretary of the Navy or Comptroller General would attempt to block the performance of such a duty, or, if he did, that the courts would acquiesce. Presumably, if necessary, a writ of mandamus would lie."

In view of the ruling, the Civil Service Commission has ordered its legal staff to restudy the 1944 Veterans Preference Act and its 1947 amendment which gives it power to require agencies to restore veterans to their old jobs when they win appeals. It's entirely possible that the commission will now order back pay for the veterans.

JUDGE WYZANSKI'S reference to the act of 1912 was brief and inconclusive. He quoted a section of that act which provides for the establishment of an efficiency rating system for classified employes in this city. The judge then pointed out that the veterans involved were neither in the classified service nor employed in the District of Columbia. But he added significantly that the act did not give the veterans "at this stage, if ever, a cause of action in this court."

Among other things, the 1912 act provides that no veteran with a good or better efficiency rating may be demoted or fired before a nonveteran in a similar job. The act, of course, did not distinguish between career, war service and temporary employes—classes growing out of World War II. It had been presumed that the main part of the 1912 act had been superseded by the Veterans Preference Act of 1944. But war service and temporary veterans who have been either fired or demoted before long-service career nonveterans are going to court the country over to test that old law.

BASICALLY, Judge Wyzanski dismissed the case of the demoted veterans on the ground that they had not exhaused possible administrative remedies such as appealing their cases to the Civil Service Commission.

The veterans claimed that Boston Navy Yard officals had "conspired" to nullify the Veteran Preference Acts; that they had not kept proper records of the hearings before them; that they (the veterans) had been given "false" efficiency ratings, and that they will be demoted regardless of any appeal to an administrative body.

In brief, the justice told the veterans to tell their story to the Civil Service Commission. He said the law requires the commission to investigate and consider all evidence presented, and that it need not "believe the Navy record or give it any particular weight."

The judge said if he were to issue a temporary injunction stopping the demotions, "it would, in effect, be inconveniencing the Navy by requiring it to postpone reductions in payroll which I cannot arbitrarily assume to be unlawful."

Glen Plaid Shirts

IMPORTED ENGLISH FABRIC

To wear with tweeds for country weekends, for the races and all spectator sports, even for business . . . our very handsome shirt in an *authentic* woven Glen Plaid pattern. The imported English fabric is a *rich and lustrous, long-staple Egyptian cotton.* Smartly styled, with low slope attached collar, single-button cuffs and *all single-needle construction.* Green, brown or blue, with white. Sizes 14 to 17, sleeve lengths 32 to 35.

$12.50

Pure Silk Knitted Ties in Twenty Colors, $3.50

Lewis & Thos. Saltz

1409 G Street, N. W.

EXecutive 3822

NOT CONNECTED WITH SALTZ BROS.

One on the Aisle—

Boy's Life Shortened

Rattigan Prunes National's Play

By Richard L. Coe

THITTAH PEOPLE ON THE LOOSE: Terence Rattigan, who looks more like a juvenile lead than a mere playwright, has clipped a word here and a word there from "The Winslow Boy," whittling down its running time by 10 minutes . . . He wrote the play just to prove it could be dramatic material . . . While the Lunts were playing his "O Mistress Mine" in London (there it was called "Love in Idleness)" they gave him the last book by their good friend Alexander Woollcott . . . In it he first came across the Archer-Shee case (an Englishman learns about England from the Yanks!) and thought it had picture possibilities . . . The British picture folk said no . . . So he wrote a play to prove it could be done and what a grand play it is . . . It will be a British movie . . . Alexander Korda will produce and it looks like Robert Donat for the icy lawyer, Ralph Richardson for the father and Celia Johnson for the daughter . . . Rattigan's the most peripatetic of playwrights . . . Four weeks ago he was in Paris, where he found the rich French live very well at enormous cost . . . In contrast he remarks that even the well-to-do Londoners have to get along on much the same fare as the poorer. Democratic integrity in action . . . Terry thinks intermissions in the theater are absurd . . . "You sit all the way through a movie, why not a play?" . . . Next spring in London, John Gielgud will do two Rattigan plays stemming from this idea . . . One long play (an hour and 40 minutes), an intermission, and a short play.

JOHN C. WILSON, in from Chicago, where Tallulah just reopened . . . she'd been ill and "Private Lives" had to suspend. . . . "I'm living on trains these days," says Jack, "Saturday to Detroit to 'open up the Lunts.'" . . . He's looking forward to settling down someday in his neat Rockefeller Center office and has a new venture upcoming. This is "The Power and the Glory," for which he'll be off to London soon. . . . Jack's delighted that he and Gertie Lawrence have talked Noel Coward into directing her in "Tonight at 8:30," which looks less like coming this way than ever.

DR. JOSEPHINE McGARRY CALLAN of the Catholic University staff, mightily pleased that so many New York reviewers commented on the efficiency of the speaking chorus in "Allegro." . . . She was called in to train it . . . a feather in her cap and also C. U. speech and drama department's.

JANET CLAPPER HANSL in an admirable tizzy about the second season of the Children's Theater of Washington, sponsored this year as it was last by the District Recreation Board. . . . The group plans a luncheon October 28 at the Willard for an advisory committee. . . . This year's ideas include "Peter Pan," a children's ballet and a marionette show. . . . More details in time.

ZASU PITTS flying through on the way from Norfolk with Guy Kibbee for two performances at the Naval Air Station of "The Late Christopher Bean" . . . That was the play she set an Olney record with last summer and it did similarly well everywhere else . . . So Michael Meyerberg and the original producer, Gilbert Miller, are taking the summer success seriously . . . The comedy opens in Chicago Monday night.

JOSEPH CUNEEN, former Catholic University student, all set for a long-planned trip to Europe when he got an offer to go into "All Gaul Is Divided" . . . This is the Catholic University Playwrighting Festival comedy by John McGiver which opens its professional career in Detroit tomorrow night, with Walter Kerr directing . . . Did Cuneen give up his trip to Europe? . . . You betcha . . . From Detroit the play goes to Chicago.

IMOGENE COCA, without her dog (it's home in Philadelphia), fretting about "The New Yook" . . . In her wondrous funny sketches in the 400's new Fame Room, Coca's using a shaggy, blanket-like coat which was riotously comic two months ago . . . Now, wails Coca, the new fashions are making the darned thing look, not funny, but the glass of fashion.

SNAPSHOTS: Brian Watts and the National's "Winslow Boy," Michael Newell lugging Mike's portable radio down E st. Brian's Mike's understudy, not Brian Nissen, as we erroneously reported last Sunday . . . Unbelievable lines at the National for the "Rose Marie"-"Merry Widow" fortnit . . . Glen Byam Shaw, director of the Old Vic's acting school, another quick visitor, checking on "Winslow Boy" audibility; he arrived Thursday and flies back to England tomorrow . . . Lisner Hall box office selling tickets for Clare Tree Major's "Robin Hood," this morning at 10:30 and this afternoon at 2 . . . Variety Clubbers polishing up for an open house tonight.

TOMORROW: "Allegro" opens the Theater Guild's thirtieth season on Broadway, reports Richard L. Coe.

SUSPICIOUS BUT UNAFRAID: Joan Caulfield and Michael North, who share leading roles in "The Unsuspected," opening today at the Warner, with Constance Bennett, Claude Raines, Hurd Hatfield and Audrey Totter

Philip Murray Starts 8th Year as President of CIO

Boston, Oct. 17 (AP).—Philip Murray started his eighth year as head of the CIO today by challenging the Nation's leaders to jail profiteers and inviting American employers to bargain without Federal intervention.

Reelected by cheering, shouting delegates of the six million member congress, Murray said he "prays" for labor unity. He discounted any immediate hope for it, however, and turned sarcastic words toward AFL President William Green and his own onetime associate and the original CIO leader, John L. Lewis.

The convention has pledged itself to "unprecedented" electioneering for labor in 1948.

The 61-year-old leader, once a Scotch immigrant coal miner, was returned to the presidency in an election which saw only one change among the nine vice presidents, the naming of O. A. Knight, president of the Oil Workers International since 1940.

Knight won office after R. J. Thomas, vice president of the Automobile Workers, declined nomination for reelection just as Murray was preparing the convention to vote.

Returned to vice presidencies were L. S. Buckmaster, president of the United Rubber Workers; Joseph Curran, president of the National Maritime Union; Albert J. Fitzgerald, president of the United Electrial Workers; John Green, president of the Industrial Union of Marine and Shipbuilding Workers; Allan Haywood, CIO director of organization; Emil Rieve, president of the Textile Workers Union; Walter P. Reuther, president of the Automobile Workers, and Frank Rosenblum, secretary-treasurer of the Amalgamated Clothing Workers.

Four newcomers named to the executive board were Edward Hughlett of the Brewery Workers, Jack Clark of the Mine, Mill and Smelter Workers, Harry Martin of the American Newspaper Guild, and A. R. Kinsley of the Oil Workers.

AFL Council Lays Campaign Groundwork

San Francisco, Oct. 17 (AP).—The executive council of the American Federation of Labor, in a post-convention meeting at which John L. Lewis was not present, today laid preliminary plans for a 1948 political and educational campaign against the Taft-Hartley law and its congressional enactors.

President William Green announced the council had called a meeting of the Federation's 105 national and international presidents to meet in Washington December 5 and 6 to follow the convention's directive in creating "Labor's Educational and Political League."

Although the convention authorized an increase in per capita assessments estimated to approximate three million dollars, Green said he had no idea of the amount which would be raised or which would be required.

Show Time for Stage and Screen

STAGE

National—"The Winslow Boy," prize-winning English drama in which a father clears his sons' name, at 2:30 and 8:30 p. m.

Gayety—Burlesque continuous from 11:30 a. m. to 5 p. m. and 8:30 p. m.

SCREEN

Warner—"The Unsuspected," Joan Caulfield and Claude Rains in an eerie story of a radio crime raconteur, at 10:45 a. m., 1, 3:10, 5:25, 7:40 and 9:50 p. m. and 12 midnight.

Palace—"The Foxes of Harrow," Maureen O'Hara and Rex Harrison in old Louisiana, at 10:45 a. m., 1:20, 3:55, 6:35, 9:10 and 11:50 p. m.

Capitol—"Undercover Maisie," Ann Sothern turns detective, at 11:05 a. m., 1:35, 4:05, 6:40, 9:10 and 11:40 p. m. Gene Krupa's band on stage at 12:50, 3:20, 5:55, 8:25 and 10:55 p. m.

RKO-Keith's — "Crossfire," provocative drama on the anti-Semitic theme with Robert Ryan, at 11:15 a. m., 12:55, 2:55, 4:35, 6:35, 8:15 and 10:15 p. m. and 12:15 a. m.

Metropolitan—"Dark Passage," Humphrey Bogart, Lauren Bacall and a complicated case of murder, at 10:40 a. m., 12:50, 3:05, 5:15, 7:30 and 9:45 p. m.

Columbia—"Tobacco Road," at 11 a. m., 2:40, 6:20 and 10 p. m. "The Grapes of Wrath," at 12:30, 4:10 and 7:55 p. m.

Little—"Les Enfants du Paradis," behind the scenes with Parisian actors of a century ago, at 11 a. m., 1:40, 4:20, 7 and 9:25 p. m.

Hippodrome—"Les Miserables," Victor Hugo's two stories, "Jean Valjean" and "Cosette," with Harry Bauer, at 10:30 a. m., 2, 5:30 and 9 p. m.

Pix—"Open City," at 1, 3:05, 5, 7:05, 9 and 11:05 p. m. and 1:15 a. m.

Ambassador—"The Unsuspected," at 1, 3:05, 5:15, 7:25 and 9:40 p. m.

Trans-Lux—Short subjects and news reels, continuous from 10:15 a. m. to 12 midnight.

Open Air (on Richmond Highway)—"The Angel and the Badman," at 8:35 p. m. and 12 midnight. "The Men in Her Life," at 7 and 10:25 p. m.

Airport Drive In—"Something for the Boys," at 7 and 9 p. m.

Drive In (on Baltimore Pike)—"My Pal Trigger," at 7:05 and 10:15 p. m. "Brewster's Millions," at 8:40 and 12 midnight.

LATE SHOWS TONITE at Loew's CAPITOL-PALACE-COLUMBIA
Last Features Start 11:45 P.M.

CAPITOL
NOW . . . Doors open 10:45
in person On the Big STAGE
That Ace Drummer Man
Gene KRUPA
and his ORCHESTRA
with JOEY RARDIN
On the Screen MGM's "Undercover MAISIE"
Starring Ann Sothern

PALACE
NOW . . . Doors open 10:30
"THE FOXES OF HARROW"
Starring REX HARRISON
MAUREEN O'HARA

COLUMBIA
Now . . . Doors Open 10:45
2 GREAT PICTURES back to back
THE GRAPES OF WRATH
Tobacco Road

JEAN-LOUIS BARRAULT and ARLETTY in "CHILDREN of PARADISE" (Les Enfants du Paradis)
CONTINUOUS PERFORMANCES AT POPULAR PRICES
"A motion picture event! . . A film of depth, power, enchantment!" —New York Herald-Tribune
"Sums up, crowns and finishes a great French cinematic tradition!" —Time Magazine
Little · NINTH above F

Want the intimate, inside society news? Read the new column by Mary Van Rensselaer Thayer

E. M. LOEW'S OPEN AIR
Open 6:30 P.M. Show at 7
John Wayne and Gail Russell
"THE ANGEL AND BADMAN"
at 8:35 and 12 A.M.
Penny Ryan and Jon Hall in
"MEN IN HER DIARY"
at 7:00 and 10:25
OWL SHOW TONIGHT!
Adult Admission 50c—Kiddies Free
RT. 1—1 MI. SO. OF ALEX., VA.

GAYETY BURLESK
CONT. 12 NOON-5 EVE. 8:30
BILLY HAGEN · BEVERLY LANE · Scarlett KELLY
MID-NITE SHOW tonite
All Seats Reserved Me 8002

TRANS-LUX
14th & H N.W. • Newsreels & Shorts
Exclusively Trans-Lux
GERMANY TODAY
U. S. Backs Palestine Partition
March of Time—"T-MEN IN ACTION"
Notre Dame vs. Purdue—Army vs. Illinois.
WMAL Newscasts—Last Show 10:45

Sidney Lust's DRIVE-IN
DIAL TOWER 3900
BALTO. PIKE AT BELTSVILLE
5 MIN. PAST U. OF MD.
TWO BIG HITS! OPEN 6:30 TONIGHT
DENNIS O'KEEFE · ROCHESTER
"BREWSTER'S MILLIONS"
at 8:40 and 12:00
2ND BIG HIT!
"MY PAL TRIGGER"
at 7:05 and 10:15
Adm. Adults, 50c. Children, 25c.
OWL SHOW TONIGHT
LAST FEATURE 12 P. M.

DRIVE IN TONITE AND SEE—
"Something For The Boys"
Carmen Miranda, Michael O'Shea, Vivian Blaine, Perry Como, 7 and 9 P. M.
1 MILE FROM 14th ST. BRIDGE INTO ARLINGTON ON U.S. ROUTE 1. PHONE JUST 1380
THE NEWEST · THE LARGEST · THE NEAREST
AIRPORT Drive-In Theatre

NATIONAL FINAL WEEK Evgs. 8:30
FINAL MATINEE TODAY 2:30
2nd Play Theatre Guild-ATS Season
ATLANTIS PRODUCTIONS
The Theatre Guild—H. M. Tennent Ltd.—John C. Wilson present
The Winslow Boy
A New Play by Terence Rattigan
SEATS AVAILABLE
ONE WEEK ONLY BEG. NEXT MONDAY
Matinees Wednesday and Saturday
Shubert Musical Repertoire Co.
ROSE MARIE
SEVEN DAYS—7 ONLY BEG.
SUNDAY MATINEE AND NIGHT OCT. 26
THE MERRY WIDOW
Evgs.: $1.20, $1.80, $2.40. Entire Orch. $3. Pop. Mats. Sat. & Sunday: 2nd Bale. $1.20. 1st Bale. $1.80. Entire Orch. $2.40.

MIDNIGHT SHOW TONIGHT
LAST FEATURE 12:15 A.M.
NOW RKO KEITH'S
Opp. U. S. Treasury on 15th St.
OPEN 10:45 A.M. SUNDAY 12:30 P.M.
DORE SCHARY presents
THE SCREEN'S MOST DARING DRAMA
ROBERT YOUNG · ROBERT MITCHUM
ROBERT RYAN
"Crossfire"
with GLORIA GRAHAME · PAUL KELLY
SAM LEVENE
Coming
JAMES STEWART · JANE WYMAN
in "MAGIC TOWN"

METROPOLITAN
NOW DOORS OPEN 9:30 A.M.
HUMPHREY BOGART
LAUREN BACALL
DARK PASSAGE

SIDNEY LUSTS HIPPODROME
NY AVE at 9th—ME 9694
OPEN 1:45
ORIGINAL! UNCUT! COMPLETE!
3 HOURS & 20 MINUTES OF SUSPENSE... SUSPICION AND DESIRE!
2 FULL-LENGTH FEATURES
NOW!
Jean VALJEAN · Cosette
TELL ONE GREAT STORY
VICTOR HUGO'S
IMMORTAL STORY OF MAN'S INHUMANITY TO MAN!
"LES MISERABLES"
STARRING
HARRY BAUR
AND CAST OF THOUSANDS!
FRENCH DIALOGUE ENGLISH TITLES
AT OUR USUAL ADMISSIONS!
SAT. ONLY AT 10:30, 2:00, 5:30, 9:00

TOMORROW AT 4 P. M.
National Symphony Orchestra
HANS KINDLER, Conductor
GALA OPENING OF SUNDAY SERIES
All Tschaikowsky-Wagner
ASTRID VARNAY, Soloist
Constitution Hall, Sunday, Oct. 19, 4 P. M.
Today's Concert: $1.20, $1.80, $2.40, $3, $3.60 (tax incl.)
Series of 12 Concerts: $9.60, $14.40, $18, $21, $24. Box (6 seats), $150.
NATIONAL SYMPHONY BOX OFFICE, KITT'S MUSIC STORE
1330 G ST. N.W. TELEPHONE: NAtional 7332

MIDNIGHT SHOW TONIGHT
HEAR THE CRITICS CHEER!
RETURN ENGAGEMENT
"A real experience, frank, candid, overpowering!" BOSLEY CROWTHER, N. Y. Times.
"A tremendously powerful production. Brilliant, persuasive and unforgettable!" — HOWARD BARNES, Herald Tribune
"Excellent. One of the most fervent movies ever made!" —ALTON COOK, World-Telegram
"It is more than excellent. It is too rare to be missed by anyone." —ARCHER WINSTEN, N. Y. Post
"A powerful, notable drama, intensely absorbing. See 'Open City'!" —ROSE PELSWICK, Journal-Amer.
"A film classic. Don't miss it. Get in line at the World Theatre!" —JOHN McMANUS, PM.
PIX 13TH & H N.W. DOORS OPEN AT 12:30
MIDNIGHT SHOW TONIGHT STARTS AT 12:15
COME EARLY FOR SEATS
UNCENSORED VERSION
OPEN CITY
"A memorable film . . . stirring, realistic and inspiring." —PM

LATE SHOW TONITE Last Feature at 11:45 P. M.
Starts TODAY Doors Open 10:30 A.M.
YOU CAN'T FORESEE IT! YOU CAN'T FORGET IT!
THE UNSUSPECTED
WARNER BROS. suspense saga of mystery and menace!
MICHAEL CURTIZ
JOAN CAULFIELD · CLAUDE RAINS
AUDREY TOTTER · CONSTANCE BENNETT
HURD HATFIELD and Introducing MICHAEL NORTH
NEW REDUCED SATURDAY ADMISSION PRICES
Opening to 12 noon . . 44c 5 p.m. to Closing . . . 74c
12 noon to 5 p.m. . . . 55c Children . . . . 30c at all times
(All Admission Prices Include Tax)
Also On The Screen POWER BEHIND THE NATION
WARNER Theatre

Senate Probe Of Sky Queen Crash Called

By the United Press

A Senate investigation of the near-tragic crash of American International Airways' Sky Queen in mid-Atlantic was ordered yesterday after the Civic Aeronautics Board grounded the company's aircraft.

The inquiry was ordered by Chairman Owen Brewster (R., Me.), of the Senate Commerce Subcommittee on Aviation. He protested that a double standard of safety requirements for scheduled and non-scheduled airlines forces "hundreds of passengers to gamble with their lives."

The Sky Queen, with 69 persons aboard, was forced down at sea October 14 on a flight from Poole, England, to New York.

All of the passengers and crew were rescued by the Coast Guard cutter Bibb after a perilous night afloat.

Willful Violations

The CA, accusing the airline of knowing and willful violations" of the Civil Aeronautics Act, issued a temporary order banning it from "engaging in any form of air transportation."

It also ordered the company to show cause why its flight permits should not be revoked permanently.

The board said the airline had engaged in the overseas transportation of passengers despite the fact that its registration as a nonregular carrier made no provision for such traffic.

Brewster said the Bibb's "remarkable and daring rescue operations must not prevent action before another accident results less fortunately."

Immediate Inquiry

Brewster instructed Carl Dolan of New York, the committee's legal adviser, to begin an immediate inquiry, and report back "at the earliest possible moment."

Meantime, the captain and crew of the Bibb were receiving congratulations from Congressmen and others for the heroic rescue.

Chairman T. Millet Hand (R., N. J.) of the House Merchant Marine Subcommittee of the Coast Guard, telegraphed Coast Guard headquarters here that the ship's personnel had won the country's admiration for the way they "faced their task against almost impossible odds and brought it to a successful conclusion."

His message was sent to Armiral Joseph F. Farley, Commandant of the United States Coast Guard.

Pilots Return To Work on Overseas Line

By The Associated Press

The National Mediation Board announced yesterday that striking pilots of American Overseas airlines will return to work at 10 a. m. (EST) today. Negotiations between the union and the company will be resumed in New York.

The company's service over routes to London, north Europe and Scandanavia has been tied up since September 30 when the pilots walked out in disagreement over a working rule provision in the proposed contract.

The strike involved 173 pilots. Seventeen big plane were grounded, and the company furloughed approximately 1400 employes.

The disagreement concerned the length of time the pilots are to be available for call in advance of the end of rest periods.

There also was dispute over wages.

Both sides conferred last week with Francis A. O'Neill, jr., a member of the mediation board, without reaching a basis for resuming negotiations. The company took the position that it could not negotiate while the pilots were on strike.

Chairman Frank P. Douglass of the board secured the agreement for negotiations after a new proposal by the company that the pilots resume work today.

Negotiations will take place in the company's offices with the mediation board members present, the announcement said.

Bill to Aid Hospital

Annapolis, Md., Oct. 17 (AP).—State Senator Wilbur R. Dulin (D., Anne Arundel) said today a bill to clarify the title to the Emergency Hospital here probably will be introduced at the special General Assembly session this fall.

FRESH AS A DAISY
That used to be Pretty fresh But now there's Something fresher It's our own
MESCO COFFEE Mocha Enriched
Or the NEW FRENCH BREAKFAST COFFEE
50c a pound
Sold Only by
M. E. SWING
1013 E Street
"The Mesco Coffee Man" —Mocha Added
NO SHELF AGE HERE, FOLKS!

GOP Tete-a-Tete . . .

Associated Press WIREPHOTO

TOGETHER AGAIN—Senator Robert A. Taft (R., Ohio) (left) and Mrs. Taft chat vivaciously with Harold E. Stassen, former Minnesota Governor, at a Republican women's meeting in Columbus, Ohio, Friday night. Taft and Stassen, possible opponents for the Republican presidential nomination, both spoke from the same platform, criticized President Truman's foreign policy

Judge Miller Named by Tuck To Virginia Court of Appeals

Richmond, Va., Oct. 17 (AP).—Governor Tuck announced today the interim appointment to the Virginia Supreme Court of Appeals of Judge Willis D. Miller of Richmond Law and Equity Court.

Judge Miller, 54, will fill the vacancy created by the death October 3 of Chief Justice Henry W. Holt of Staunton. Justice Edward W. Hudgins of Chase City automatically became the chief justice as the senior surviving member of the court.

Governor Tuck said his choice was made "after the most careful consideration."

Judge Miller has been judge of Richmond Law and Equity Court since 1936, when he was elected to the office by the General Assembly.

He was graduated from the University of Richmond Law School in 1914 and entered the practice of his profession. In 1924, at the age of 31, he revised the Richmond city code single-handedly, and the following year became Commonwealth's Attorney for South Richmond.

During his nearly 12 years on the bench of law and equity court, Judge Miller has entered final orders or decrees in approximately 6000 cases and on appeals has been reversed only six times by the Supreme Court of Appeals.

Judge Miller's appointment is made for a period extending until 30 days after the convening of the next session of the General Assembly, which fills such vacancies. Chief Justice Holt's term expires February 1, 1955. If the General Assembly follows its usual custom, Judge Miller will be elected by it next January for the remainder of Chief Justice Holt's term.

Motorman Freed In Kindell Death

Lakeshore, Md., Oct. 17 (AP).—Magistrate Hugh K. Holmes acquitted Howard Willett, a Baltimore and Annapolis Railroad motorman, today of manslaughter charges in the death of George E. Kindell, 17, Severn School student, October 3.

Kindall's body was found along the B. & A. Railroad track near the Severna Park Station after he had taken a walk following football practice at the school. Willett testified he knew nothing of the death of the youth until the day after it.

Kindell was the son of Capt. N. M. Kindell, attached to the Bureau of Aeronautics at Washington.

Report Due Thursday On Fisheries Waste

Annapolis, Md., Oct. 17 (AP).—A report of available fisheries wastes will be presented by Gilbert H. Moore, chairman, at a meeting of the Maryland committee for utilization of fisheries byproducts Thursday at the office of the Board of Natural Resources.

It is estimated 10 million pounds of byproducts are lost each year through present packing and selling methods in the fishing industry.

PHILCO MOTOROLA
AUTO RADIOS
Immediate Sale & Installation
FIT ALL CARS
48 HOUR SERVICE
Repairs on All Home Radios
FREE PARKING
DRIVIN RADIO SALES-SERVICE
NEW JERSEY AVE. & D ST. N.W.
TRinidad 1814
ONE BLOCK FROM ACACIA BLDG.

America's No. 1
OIL BURNER
Completely Installed and Guaranteed for 1 Year
FOR AS LOW AS $310.00
No Down Payment—3 Yrs. to Pay
For Immediate Installation, Call
Solar Oil Burner Co.
OX. 0044 OW. 4300
Limited to D. C. and Va.

Charter No. 11633 Reserve District No 5.

REPORT OF CONDITION OF THE

Liberty National Bank

Of Washington, in the District of Columbia, at the close of business on October 6, 1947. Published in response to call made by Comptroller of the Currency, under Section 5211, U. S. Revised Statutes.

ASSETS

1. Cash, balances with other banks, including reserve balance, and cash items in process of collection	$11,027,149.45
2. United States Government obligations, direct and guaranteed	8,401,734.99
3. Obligations of States and political subdivisions	749,854.15
4. Other bonds, notes, and debentures	1,213,254.41
5. Corporate stocks (including $36,000.00 stock of Federal Reserve Bank)	36,000.00
6. Loans and discounts (including $4,775.59 overdrafts)	11,400,385.75
7. Bank premises owned $318,838.61, furniture and fixtures $51,184.59	370,023.20
11. Other assets	54,709.12
12. Total Assets	$33,253,111.07

LIABILITIES

13. Demand deposits of individuals, partnerships, and corporations		$25,501,447.83
14. Time deposits of individuals, partnerships, and corporations		5,358,728.38
15. Deposits of United States Government		7,563.24
17. Deposits of banks		88,038.13
18. Other deposits (certified and cashier's checks, etc.)		716,829.17
19. Total Deposits	$31,672,606.75	
23. Other liabilities		105,279.51
24. Total Liabilities		$31,777,886.26

CAPITAL ACCOUNTS

25. Capital Stock: (c) Common stock, total par $500,000.00	$ 500,000.00
26. Surplus	700,000.00
27. Undivided profits	104,157.06
28. Reserves	171,067.75
29. Total Capital Accounts	1,475,224.81
30. Total Liabilities and Capital Accounts	$33,253,111.07

MEMORANDUM

31. Assets pledged or assigned to secure liabilities and for other purposes	$ 1,084,672.68

City of Washington, District of Columbia, ss:

I, W. T. Vandoren, cashier of the above-named bank, do solemnly swear that the above statement is true to the best of my knowledge and belief. W. T. VANDOREN, Cashier.

Sworn to and subscribed before me this 15th day of October, 1947.
(Seal) JOHN H. STADTLER, Notary Public.
My commission expires July 14, 1948.

Correct—Attest:
THOMAS P. BROWN, M. F. CALNAN, DR. L. F. DAVIS, NORMAN B. FROST, PAUL E. JOHNSON, JOSEPH A. RAFFERTY (Directors)

Fourth Hurricane Reported Brewing in Puerto Rico Area

Miami, Fla., Oct. 17 (AP).—A new tropical storm probably reaching hurricane force within the next 12 to 18 hours was centered in the Atlantic 180 miles north of Puerto Rico and 875 miles east southeast of Miami late today.

The storm, the fourth within a month, contained winds of 50 miles an hour in squalls extending outward for 100 miles in a northern semicircle, the Weather Bureau said. It said it was "too early" to tell what path it would take as it came closer to the United States.

[An Air Force B-25 with a cargo of 576 pounds of typhoid vaccine left Bolling Field last night for Jacksonville, Fla., to forestall possibility of an epidemic in the flooded area in that vicinity.—Editor's note.]

Battered Iwo Jima Faces Threat of New Typhoon

Tokyo, Oct. 17 (UP).—Army and air force personnel on Iwo Jima, battered last week by a typhoon which destroyed most of the installations on the island, were warned today to be on the lookout for another typhone, reported 430 miles northeast of Guam and moving toward Iwo.

Two Ships Collide Off Virginia Capes

Norfolk, Va., Oct. 17 (UP).—The Coast Guard today reported that a Liberty ship being towed to a reserve anchorage was struck during a dense fog by a Greek freighter off Cape Henry, Va., last night but no one was injured and neither ship was badly damaged.

The Greek freighter Demosthenes limped into Hampton Roads early today under her own power for minor repairs. The Liberty ship, SS Joseph Gale, was being towed to Wilmington, N. C.

Juvenile Delinquency

A panel discussion on juvenile delinquency will be held by the Chi Eta Phi sorority at 7 o'clock tonight at the Howard University medical school auditorium, 5th and W sts. nw.

2 Peronist Deputies Duel; Neither Hurt

Buenos Aires, Oct. 17 (AP).—Two Peronist deputies duelled with pistols today and left the field of honor uninjured.

The clash grew out of an exchange of letters between Deputies Oscar Abrieu and Lieut. Col. Rodolfo Mujica. Although both support the government of President Juan D. Peron, they head separate factions. It was reported each fired two shots into the air.

Colclough to Speak

Rear Admiral Oswald Symister Colclough, judge advocate general of the Navy, will speak at the banquet of Omicron Chapter of Kappa Beta Pi at 6 tonight at the Highlands, California and Connecticut ave. nw.

Charter No. 4107 Reserve District No. 5

REPORT OF CONDITION OF THE

National Capital Bank

Of Washington, in the District of Columbia, at the close of business on October 6, 1947. Published in response to call made by Comptroller of the Currency, under Section 5211, U. S. Revised Statutes.

ASSETS

1. Cash, balances with other banks, including reserve balance, and cash items in process of collection	$ 2,292,939.30
2. United States Government obligations, direct and guaranteed	3,621,992.58
3. Obligations of States and political subdivisions	52,102.51
4. Other bonds, notes, and debentures	510,687.10
5. Stock of Federal Reserve Bank	18,000.00
6. Loans and discounts (including $4,906.09 overdrafts)	5,314,994.67
7. Bank premises owned $40,057.48, furniture and fixtures $36,995.10	77,052.58
8. Real estate owned other than bank premises	9,547.22
11. Other assets	13,172.16
12. Total Assets	$11,910,488.12

LIABILITIES

13. Demand deposits of individuals, partnerships, and corporations	$ 7,022,261.92
14. Time deposits of individuals, partnerships, and corporations	3,662,136.71
15. Deposits of United States Government	156,805.97
17. Deposits of banks	26,261.66
18. Other deposits (certified and cashier's checks, etc.)	170,907.22
19. Total Deposits $11,038,373.48	
23. Other liabilities	61,444.75
24. Total Liabilities	$11,099,818.23

CAPITAL ACCOUNTS

25. Capital Stock: (c) Common stock, total par $300,000.00	$ 300,000.00
26. Surplus	300,000.00
27. Undivided profits	175,669.89
28. Reserves	35,000.00
29. Total Capital Accounts	810,669.89
30. Total Liabilities and Capital Accounts	$11,910,488.12

MEMORANDUM

31. Assets pledged or assigned to secure liabilities and for other purposes	$ 200,000.00

District of Columbia, ss:

I, George L. C. Scheirer, cashier of the above-named bank, do solemnly swear that the above statement is true to the best of my knowledge and belief. GEORGE L. C. SCHEIRER, Cashier.

Sworn to and subscribed before me this 15th day of October, 1947.
(SEAL) MARY A. WEIDLEY, Notary Public.
My commission expires 11-14-49.

Correct—Attest:
GEORGE A. DIDDEN, Jr., S. DOLAN DONOHOE, T. EARLE BOURNE, GRATZ E. DUNKUM, Jr. (Directors)

Reserve District No. 5

REPORT OF CONDITION OF

National Savings & Trust Company

Of Washington, District of Columbia, a member of the Federal Reserve System, at the close of business on October 6, 1947, published in response to a call made by the Comptroller of the Currency under Section 5211, U. S. Revised Statutes, and a call made by the Federal Reserve Bank of this district pursuant to the provisions of the Federal Reserve Act.

ASSETS

1. Cash, balances with other banks, including reserve balance, and cash items in process of collection	$12,207,692.10
2. United States Government obligations, direct and guaranteed	29,967,479.14
3. Obligations of States and political subdivisions	66,589.90
4. Other bonds, notes, and debentures	164,725.03
5. Corporate stocks (including $120,000.00 stock of Federal Reserve Bank)	120,002.00
6. Loans and discounts (including $1,241.04 overdrafts)	13,147,309.66
7. Bank premises owned $1,053,781.28, furniture and fixtures $61,973.81	1,115,755.09
8. Real estate owned other than bank premises	1.00
11. Other assets	29,635.67
12. Total Assets	$56,819,189.59

LIABILITIES

13. Demand deposits of individuals, partnerships, and corporations	$36,719,739.19
14. Time deposits of individuals, partnerships, and corporations	13,915,263.73
15. Deposits of United States Government	768,357.19
17. Deposits of banks	64,070.09
18. Other deposits (certified and officers' checks, etc.)	268,778.37
19. Total Deposits $51,736,208.57	
22. Acceptances executed by or for account of this bank and outstanding	357,118.14
23. Other liabilities	140,477.54
24. Total Liabilities	$52,233,804.25

CAPITAL ACCOUNTS

25. Capital*	$ 1,000,000.00
26. Surplus	3,000,000.00
27. Undivided profits	441,121.94
28. Reserves	144,263.40
29. Total Capital Accounts	$ 4,585,385.34
30. Total Liabilities and Capital Accounts	$56,819,189.59

*This bank's capital consists of: Common stock with total par value of $1,000,000.00

MEMORANDUM

31. Assets pledged or assigned to secure liabilities and for other purposes	$ 3,230,867.56

I, R. Perry Yeatman, Treasurer of the above-named bank, hereby certify that the above statement is true to the best of my knowledge and belief. R. PERRY YEATMAN, Treasurer.

Correct—Attest:
BRUCE BAIRD, WALTER C. CLEPHANE, WILSON B. NAIRN, A. W. HOWARD, ERNEST W. GREENE, CLARENCE DODGE, ANTHONY F. G. LUCAS, L. CORRIN STRONG, SCOTT B. APPLEBY, CHAS. CONARD, B. W. PARKER, JAMES McD. SHEA, WALTER M. BASTIAN, MONTGOMERY BLAIR, Jr., JAMES M. BARNES, H. ROZIER DULANY, Jr., CLARK G. DIAMOND, LEWIS T. BREUNINGER, WILLIAM B. WILLARD, DAVID BORNET (Directors)

Chestnut Lawn Estate Sold by James Rectors

Warrenton, Va., Oct. 17 (Spl.).—Chestnut Lawn, Fauquier County estate, has been sold by Mr. and Mrs. James Rector of Remington to Mr. and Mrs. John Howard Wilkins, jr., of Washington. The stone house, constructed in 1815 by Capt. James Payne, surounded by 313 acres of farmland.

WORKING CHEF WANTED
. . . by Restaurant of nationwide reputation, within 100 miles of Washington. Expenses will be paid for interview with energetic man of highest qualifications. Write in confidence immediately to:
Box M-106 Post

Charter No. 13073. Reserve District No. 5.

REPORT OF CONDITION OF

The Munsey Trust Company

Of Washington 4, D. C., at the close of business on October 6, 1947, published in response to call made by Comptroller of the Currency, under Section 5211, U. S. Revised Statutes.

ASSETS.

1. Cash, balances with other banks, including reserve balance, and cash items in process of collection	$4,894,780.03
2. United States Government obligations, direct	13,843,787.00
3. Obligations of States and political subdivisions	341,744.37
4. Other bonds, notes, and debentures	1,075,230.96
5. Corporate stocks (including $78,000.00 stock of Federal Reserve Bank)	88,008.00
6. Loans and discounts (including $593.19 overdrafts)	3,116,021.37
7. Furniture and fixtures	1.00
8. Real estate owned other than bank premises	6.00
9. Investments and other assets indirectly representing bank premises or other real estate	1,450,000.00
11. Other assets	74,958.53
12. Total assets	$24,884,537.26

LIABILITIES.

13. Demand deposits of individuals, partnerships, and corporations	$17,635,551.81
14. Time deposits of individuals, partnerships, and corporations	3,502,899.65
15. Deposits of United States Government	369,779.78
17. Deposits of banks	31,618.42
18. Other deposits (certified and cashier's checks, etc.)	53,958.95
19. Total deposits $21,593,508.61	
23. Other liabilities	122,053.87
24. Total liabilities	$21,715,562.48

CAPITAL ACCOUNTS.

25. Capital stock: (c) Common stock, total par	$1,250,000.00
26. Surplus	1,350,000.00
27. Undivided profits	364,974.78
28. Reserves	204,000.00
29. Total capital accounts	$3,168,974.78
30. Total liabilities and capital accounts	$24,884,537.26

MEMORANDUM.

31. Assets pledged or assigned to secure liabilities and for other purposes	$2,275,500.00

City of Washington, D. C., ss:

I, C. H. POPE, president of the above-named bank, do solemnly swear that the above statement is true to the best of my knowledge and belief. C. H. POPE, President.

Sworn to and subscribed before me this 10th day of October, 1947.
(Seal.) FRANK X. GROSS, Notary Public.

Correct—Attest:
W. O. DISTLER, A. HARDING PAUL, W. W. KIRBY, C. D. RATCLIFFE, HORACE L. LOHNES, A. G. LAMBERT, Directors.

REPORT OF AN AFFILIATE OF A TRUST COMPANY

Published in accordance with Section 5211, U. S. Revised Statutes.

Report as of October 6, 1947, of

The Munsey Realty Company

Munsey Building, Washington 4, D. C., which is affiliated with The Munsey Trust Company, Washington 4, D. C. Charter No. 13073.

Federal Reserve District No. 5.

Kind of business: To own, hold and operate the Munsey Building, Washington, D. C., and other real estate.

Manner in which above-named organization is affiliated with national bank, and degree of control: All of the stock is owned by The Munsey Trust Company.

Financial relations with bank:

Stock of affiliated bank owned (par value)	None
Loans to affiliated bank	None
Borrowings from affiliated bank	$100,000.00
Stock of affiliate registered in name of bank or known to be owned by bank directly or indirectly	$2,000,000.00
Other obligations to, or known to be held by, affiliated bank	None

Other information necessary to disclose fully relations with bank: Majority of directors of The Munsey Realty Company are directors of The Munsey Trust Company.

I, C. H. POPE, President of The Munsey Realty Company, do solemnly swear that the above statement is true, to the best of my knowledge and belief. C. H. POPE, President.

Sworn to and subscribed before me this 14th day of October, 1947.
(Seal.) FRANK X. GROSS, Notary Public.

REPORT OF AN AFFILIATE OF A TRUST COMPANY

Published in accordance with Section 5211, U. S. Revised Statutes.

Report as of October 6, 1947, of

The Equitable Insurance Agency, Inc.

Munsey Building, Washington 4, D. C., which is affiliated with The Munsey Trust Company, Washington 4, D. C. Charter No. 13073.

Federal Reserve District No. 5.

Kind of business: To do a regular licensed insurance business.

Manner in which above-named organization is affiliated with national bank, and degree of control: All of the stock is owned by The Munsey Trust Company.

Financial relations with bank:

Stock of affiliated bank owned (par value)	None
Loans to affiliated bank	None
Borrowings from affiliated bank	None
Stock of affiliate registered in name of bank or known to be owned by bank directly or indirectly	$10,000.00
Other obligations to, or known to be held by, affiliated bank	None

Other information necessary to disclose fully relations with bank: None.

I, C. H. POPE, President of The Equitable Insurance Agency, Inc., do solemnly swear that the above statement is true, to the best of my knowledge and belief. C. H. POPE, President.

Sworn to and subscribed before me this 14th day of October, 1947.
(Seal.) FRANK X. GROSS, Notary Public.

REPORT OF AN AFFILIATE OF A TRUST COMPANY

Published in accordance with Section 5211, U. S. Revised Statutes.

Report as of October 6, 1947, of

The Mohican Stores, Inc.

280 Broadway, New York, N. Y., which is affiliated with The Munsey Trust Company, Washington, D. C. Charter No. 13073.

Federal Reserve District No. 5.

Kind of business: Chain retail food markets.

Manner in which above-named organization is affiliated with national bank, and degree of control: The Mohican Stores, Inc., is controlled by C. W. H. Company, Inc., which in turn controls The Munsey Trust Company.

Financial relations with bank:

Stock of affiliated bank owned (par value)	None
Loans to affiliated bank	None
Borrowings from affiliated bank	$17,000.00
Stock of affiliate registered in name of bank or known to be owned by bank directly or indirectly	None
Other obligations to, or known to be held by, affiliated bank	None

Other information necessary to disclose fully relations with bank: None.

I, GEORGE H. BOLLWINKEL, Secretary of The Mohican Stores, Inc., do solemnly swear that the above statement is true, to the best of my knowledge and belief. GEORGE H. BOLLWINKEL, Secretary.

Sworn to and subscribed before me this 9th day of October, 1947.
(Seal.) PAUL D. SPAGNOLI, Notary Public.

REPORT OF A HOLDING COMPANY OF A TRUST COMPANY

Published in accordance with Section 5211, U. S. Revised Statutes.

Report as of October 6, 1947, of

C. W. H. Company, Incorporated

280 Broadway, New York, N. Y., which is affiliated with The Munsey Trust Company, Washington, D. C. Charter No. 13073.

Federal Reserve District No. 5.

Kind of business: Holding company.

Manner in which above-named organization is affiliated with national bank, and degree of control: Affiliate controls majority of the shares of The Munsey Trust Company.

Financial relations with bank:

Stock of affiliated bank owned (par value)	$625,063.50
Loans to affiliated bank	None
Borrowings from affiliated bank	None
Stock of affiliate registered in name of bank or known to be owned by bank directly or indirectly	None
Other obligations to, or known to be held by, affiliated bank	None

Other information necessary to disclose fully relations with bank: None.

I, GEORGE H. BOLLWINKEL, Treasurer of C. W. H. Company, Incorporated, do solemnly swear that the above statement is true, to the best of my knowledge and belief. GEORGE H. BOLLWINKEL, Treasurer.

Sworn to and subscribed before me this 9th day of October, 1947.
(Seal.) PAUL D. SPAGNOLI, Notary Public.

EVERY MAIL BOX IS A TELLER'S WINDOW!

You can save time and trips to the Bank if you have an account at The Second National.

Our Special "Bank-By-Mail" Envelopes will enable you to make deposits by mail. No matter where you are or where your travels take you . . . no matter what time of day or night it is . . . no matter whether the weather is good or bad . . . you can Bank by Mail.

The Second National Bank
OF WASHINGTON
1333 G St. N.W. RE. 1700 509 Seventh St. N.W.
Organized 1872
Member Federal Deposit Insurance Corporation

TODAY'S NEIGHBORHOOD MOVIES

WARNER BROS. THEATERS
For Additional Information Phone Theaters Direct or Call REpublic 6600
WARNER PATHE NEWS SHOWN
MATINEES ALL THEATERS

AMBASSADOR 18th & Col. Rd. N.W. CO. 5595. Mat. 1 P.M. Claude Rains, Joan Caulfield, "The Unsuspected" at 1, 3:05, 5:15, 7:25, 9:40.

APOLLO 624 H St. N.E. FR. 5300. Mat. 1 P.M. "Smoky River Serenade," at 1:50, 5:05, 8:15. Tommy Dorsey, Jimmy Dorsey in "Fabulous Dorseys," at 3, 6:10, 9:25.

AVALON 5612 Conn. Ave. N.W. WO. 2600. Mat. 1 P.M. Randolph Scott in "Gunfighters," at 1:30, 3:30, 5:30, 7:30, 9:30.

AVE. GRAND 645 Pa. Ave. S.E. LI. 2406. Mat. 1 P.M. "For The Love of Rusty," at 1, 3:40, 6:15, 8:55. "Crashing Through," at 2:10, 4:50, 7:25, 10:05.

BEVERLY 15th & E N.E. LI. 3300. Mat. 1 P.M. Victor Mature in "Kiss of Death," at 1:15, 3:20, 5:25, 7:30, 9:35.

CALVERT 2324 Wis. Ave. N.W. WO. 2345. Mat. 1 P.M. Pat O'Brien in "Riff-Raff," at 1:20, 3:25, 5:35, 7:40, 9:35.

CENTRAL 425 9th St. N.W. ME. 2841. Opens 10:45 Dane Clark, Ida Lupino in "Deep Valley," at 11, 3:25, 5:50, 9:15. Tommy Dorsey, Jimmy Dorsey in "Fabulous Dorseys," at 12:55, 4:20, 7:45.

COLONY 4935 Ga. Ave. N.W. GE. 6500. Matinee 1 P.M. June Haver, "I Wonder Who's Kissing Her Now," at 1:45, 4:15, 6:45, 9:15.

HOME 1230 C St. N.E. TR. 8188. Matinee 1 P. M. Laurel and Hardy in "Bohemian Girl," at 1, 4:50, 8:35. "King of Wild Horses," at 2:10, 6, 9:50. Laugh Hour—Cartoons and Comedies, at 3:30 and 7:20.

KENNEDY Kennedy Nr. 4th N.W. RA. 6600. Mat. 1 P. M. Jimmy Dorsey, Tommy Dorsey in "Fabulous Dorseys," at 1:30, 3:30, 5:30, 7:30, 9:30.

MAC ARTHUR 4859 MacArthur Blvd. MAT. 1 P.M. OR. 4600 "Riff-Raff," at 1:45, 4, 6, 7:55, 9:55.

PENN Pa. Ave. at 7th S.E. FR. 5200. Mat. 1 P. M. "Riff-Raff," 1:25, 3:25, 5:30, 7:35, 9:35.

SAVOY 3030 14th St. N.W. CO. 4968. Matinee 1 P. M. Joan Bennett in "Woman on The Beach," at 1, 2:45, 4:30, 6:15, 8, 9:45.

SECO 8244 Ga. Ave., Silver Spring SH. 2540. Mat. 11 A.M. Johnny Mack Brown in "Code of The Saddle," at 11:35, 1:55, 4:20, 6:40, 9:05. "Philo Vance's Secret Mission," at 12:25, 2:50, 5:15, 7:35, 9:55.

SHERIDAN Ga. Ave. & Sheridan RA. 2400. Mat. 1 P. M. Randolph Scott in "Gunfighters," at 1:10, 3:15, 5:20, 7:25, 9:30.

SILVER Ga. Ave. & Colesville Pike SH. 5500. Mat. 1 P. M. "Riff-Raff," 1:30, 3:30, 5:35, 7:35, 9:40.

TAKOMA 4th & Butternut Sts. GE. 4312. Mat. 1 P. M. Butch Jenkins in "My Brother Talks to Horses," at 1, 4:05, 7, 9:50. Lynne Roberts in "That's My Gal," at 2:35, 5:40, 8:30.

TIVOLI 14th & Park Rd. N.W. CO. 1800. Mat. 1 P. M. "Riff-Raff," 1, 2:40, 4:25, 6:05, 7:50, 9:35.

UPTOWN Conn. Ave. & Newark WO. 5400. Mat. 1 P. M. William Powell, Myrna Loy in "Song of The Thin Man," at 1:05, 3:15, 5:25, 7:35, 9:45.

YORK Ga. Ave. & Quebec Pl. N.W. RA. 4400. Mat. 1 P. M. Johnny Mack Brown in "Code of The Saddle," at 1, 2:50, 4:40, 6:20, 8:10, 10.

SIDNEY LUST THEATERS

DRIVE-IN On the Baltimore Pike 5 Min. past U. of M. TO. 5800 Last Day—Two Big Hits!—Open 6:30. Dennis O'Keefe and Rochester in "BREWSTER'S MILLIONS" At 6:40, 12:00. Plus second big hit Roy Rogers in "MY PAL TRIGGER" At 7:05, 10:15. Owl Show Tonight—Last Feature 12:00.
Tomor. thru Tues. Jon Hall, Dorothy Lamour in "HURRICANE" Plus Jane Russell in "YOUNG WIDOW"

HIPPODROME N. Y. Ave. at 9th N.W. ME. 9494 Doors open 1:45. Three Hour and Twenty Minute Production of Victor Hugo's Immortal "LES MISERABLES," starring Harry Baur and cast of thousands At 10:30, 2 5:30 and 9.

BETHESDA Out Wis. Ave. Just Past East-West Hgwy. FREE PARKING WI. 2868-WI. 9636 Today thru Tuesday Bing Crosby, Bob Hope, Olga San Jaun in "VARIETY GIRL" At 1:00, 3:15, 5:40, 7:45, 9:50. Added Chapt. 8 "JESSE JAMES RIDES AGAIN"

MILO Rockville, Md. Rockv. 2434 Free Parking Today Only—Two Big Hits! "BORDER FEUD" Plus Second Big Hit "IT'S A JOKE, SON" Open 1:45—Cont. Perf. Added Chapt. 1 "JESSE JAMES RIDES AGAIN"
Tomor., Mon., Groucho Marx, Carmen Miranda in "COPACABANA."

KAYWOOD Eastern Ave. Bet. R. I. & Mich. Aves. WA. 5899 Last Day—Two Big Hits! Bette Davis, Humphrey Bogart in "MARKED WOMAN" Plus Second Big Hit John Garfield in "DUST BE MY DESTINY" Last Double Feature 9:02.
Tomor. thru Tues—Bing Crosby, Bob Hope, Olga San Juan in "VARIETY GIRL"

CAMEO Mt. Rainier, Md. WA. 9746 Today Only—Two Big Hits! "RANGE BEYOND THE BLUE" Plus Second Big Hit "BULLDOG DRUMMOND AT BAY" Last complete show 9:00, Added Chapt. 1 "BLACK WIDOW"
Tomor., Mon., Groucho Marx, Carmen Miranda in "Copacabana" plus "THE WEB."

HYATTSVILLE Wash.-Balt. Blvd Hyattsville, Md. Last Day Bing Crosby, Barry Fitzgerald in "WELCOME STRANGER" At 1:00, 3:15, 5:30, 7:45, 9:55. Added Chapt. 3 "G-MEN NEVER FORGET"
Tomor., Mon., Victor Mature, Brian Donlevy in "KISS OF DEATH"

CHEVERLY Defense Highway at Landover Rd., Md UNion 0100. Free Parking Today Only—Two Big Hits! Gene Autry in "TRAIL TO SAN ANTONE" Plus Second Big Hit "DICK TRACY'S DILEMMA" Uncle Dave's Talent Show on Stage at 3:00 p. m. Added Chapt. No. 4 "SON OF THE GUARDSMAN"
Tomor., Mon., Tues., Bob Hope, Bing Crosby, Olga San Juan in "VARIETY GIRL"

MARLBORO Upper Marlboro, Md. Marl. 9[illegible] Today Only—Two Big Hits! "OVER THE SANTA FE TRAIL" Plus Second Big Hit "THAT'S MY GAL" Matinee 2 p. m. Added Chapt. No. 10 "JESSE JAMES RIDES AGAIN"
Tomor., Mon., Bing Crosby, Barry Fitzgerald in "WELCOME STRANGER"

For Information Call AL. 3000
Alex.—Arlington, Va.

REED 1723 King St. Herring A. Phone ALexandria 344[illegible] Parking Space Margaret O'Brien, Danny Thomas "THE UNFINISHED DANCE"

VIRGINIA Mt. Vernon Blvd. an First St. AL. 613[illegible] Clark Gable, Vivien Leigh "GONE WITH THE WIND"

RICHMOND 819 King St. Phone ALexandria 922[illegible] Hoosier Hot-Shots, Ruth Terry "SMOKY RIVER SERENADE"

CENTRE Fairlington, Temple 1000 "KISS OF DEATH" Coleen Gray, Victor Mature

SHIRLINGTON Overlook 2300 Parkfairfax "TERROR TRAIL" And "BETTY CO-ED"

HISER-BETHESDA 7414 Wisc. Ave. Wisconsin 4848 Myrna Loy, William Powell in "SONG OF THE THIN MAN" At 1:45, 3:45, 5:45, 7:45, 9:45 p. m.

NEW PALM ALex. 2402 Mt. Vernon Ave. (Del Ray). OV. 3[illegible] Roy Rogers and Buster Crabbe "HELLDORADO," and "TERROR ON HORSEBACK" Serial from 1 p. m.

GREENBELT—Greenbelt, Md. GR. 2222 James Warren, Debra Alden in "CODE OF THE WEST" And Philip Reed, Hillary Brooke in "I COVER BIG TOWN" Plus 2 Cartoons. Cont. 1 p. m. Last Complete Show 8:30.

CIRCLE 2105 Pa. Ave. N.W. RE. 0184 Matinee 1 P. M. Cont. Last Day "THE GREAT WALTZ" (a re-issue) Fernand Gravet, Louise Rainer. Feature at 1:15, 3:20, 5:25, 7:30, 9:40. Coming Tomorrow "VARIETY GIRL" Mary Hatcher.

DUMBARTON 1349 Wis. Ave. N.W. Mich. 1184 Today Only—Two Truly Big Hits! Dorothy Lamour, Ray Milland, hundreds of others in "THE JUNGLE PRINCESS" Plus "I COVER THE WATERFRONT" Plus "THE SON OF A GUARDSMAN" Plus "MIGHTY MOUSE COMEDY"

DISTRICT THEATERS
For Information, Call NOrth 3000

HOWARD Opens 12:30 P.M. 620 T St. N.W. Preston Foster, Gail Patrick "KING OF THE WILD HORSES" And "UNTAMED FURY"

LINCOLN Opens 12:30 P.M. 1215 U St. N.W. Robert Young, Randolph Scott "WESTERN UNION"

REPUBLIC Opens 11:15 A.M. 1343 U St. N.W. Henry Fonda, Vincent Price, Ann Dvorak "THE LONG NIGHT"

BOOKER T Opens 12:30 P.M. 1433 U St. N.W. Gene Tierney, Rex Harrison, George Sanders "THE GHOST AND MRS. MUIR"

LANGSTON Opens 12:45 P. M. 2501 Benning Rd. N.E. Robert Young, Randolph Scott "WESTERN UNION"

ARLINGTON-FALLS CHURCH, VA.
Information Phone OX. 1130—F. C. 1535

STATE Falls Church, Va. FC. 1555 "GUNFIGHTERS" Randolph Scott, Barbara Britton.

LEE A Treat for Entire Family East Falls Church, Va. "THE TRESPASSER" And "GHOST TOWN RENEGADES"

WILSON 1729 Wilson Blvd. Phone OX. 1480 "GUNFIGHTERS" Randolph Scott, Barbara Britton.

ASHTON 3166 Wilson Blvd. Phone OX. 1122 "THAT'S MY MAN" Don Ameche, Catherine McLeod.

ARLINGTON Col. Pike & S. Edgewood St. OX. 2999 "CARNEGIE HALL" Marsha Hunt, William Prince.

BUCKINGHAM Glebe-Pershing Dr. Phone OX. 0444 "CARNEGIE HALL" Marsha Hunt, William Prince.

GLEBE Arlington, Va. OX. 4266 Ample Free Parking "COPACABANA" Groucho Marx, Carmen Miranda.

BYRD 104 SOUTH WAYNE Phone OXford 1[illegible] AMPLE FREE PARKING Hearing Aids for Hard of Hearing ALL COMEDY SHOW Two hours of solid "LAFFS."

BERNHEIMER'S THEATERS

VILLAGE 1307 Rhode Isl. Ave. N.E. Phone Mich. 9227 "SLAVE GIRL" Yvonne DeCarlo, George Brent. Matinee at 1 P. M.

NEWTON 12th & Newton Sts. N.E. Phone Mich. 1839 Double Feature "THE MILLERSON CASE." Warner Baxter, Nancy Saunders. "UNDER THE TONTO RIM." Tim Holt, Richard Martin. Matinee at 1 P. M.

JESSE 18th nr. Rhode Isl. Ave. N.E. Phone DUpont 9861 Double Feature "THE DEVIL THUMBS A RIDE." Lawrence Tierney, Nan Leslie. "RUSTLERS OF DEVIL'S CANYON." Allan Lane, Bobby Blake. Matinee at 1 P. M.

SYLVAN First & R. I. Ave. N.W. Phone NOrth 9489 Double Feature "WHEN THE DALTONS RODE." Randolph Scott, Kay Francis. "BULLDOG DRUMMOND AT BAY." Ron Randall, Anita Louise. Matinee at 1 P. M.

ACADEMY 535 8th St. S.E. LI. 9416 Double Feature "BORN TO KILL." Claire Trevor, Lawrence Tierney. "HOMESTEADERS OF PARADISE VALLEY." Allan Lane, Bobby Blake. Matinee at 1 P. M.

STANTON 6th and C Sts. N.E. Phone LI. 8367 Double Feature "THE DEVIL THUMBS A RIDE." Lawrence Tierney, Nan Leslie. "GOD'S COUNTRY." Robert Lowery, William Farnum. Matinee at 1 P. M.

VERNON 3707 Mt. Vernon Ave. Alexandria, Va. AL. 2424 Double Feature "TARZAN AND THE HUNTRESS." Johnny Weissmuller, Brenda Joyce. "FOOL'S GOLD." William Boyd, Andy Clyde. Matinee at 1 P. M.

APEX 4813 Mass. Ave. N.W. Phone WOodley 4[illegible] Bob Hope, Bing Crosby in "VARIETY GIRL." 1:25, 3:30, 5:35, 7:40, 9:45. Plus Cartoon Show at Matinee Only!

K-B THEATERS

ATLAS 1331 H St. N.E. AT. 8300 Doors open 10:30. Cont. 11 a. m.-11 p. m. First Northeast Showing for This Area. Bing Crosby, Bob Hope in the top hit musical show, "VARIETY GIRL." Today, Sunday and Monday.
Today Only! "THE WIDOW" and Cartoon Show at Matinee Only!
Prices for this engagement—Matinee: Children, 25c; Adults, 35c. Evening: Children, 30c; Adults, 50c.

PRINCESS 1119 H St. N.E. TRinidad 9[illegible] Doors open 10:30. Cont. 11 a. m.-11 p. m. The Durango Kid and Smiley Burnette in "SOUTH OF THE CHISHOLM TRAIL." And Kent Taylor in "DANGEROUS MILLIONS."
Plus "JUNGLE RAIDERS" and Cartoon Show!

SENATOR Minn. Ave. at Benning Rd. N.E. TR. 2[illegible] Bing Crosby, Barry Fitzgerald in "WELCOME STRANGER." 1:20, 3:50, 5:50, 7:55, 9:55.
Plus: "THE VIGILANTE" and 3 Cartoons at Matinee Only!

NAYLOR 28th & Alabama Ave. S.E. [illegible] Bob Hope, Bing Crosby in "VARIETY GIRL." 1:35, 3:45, 5:50, 7:45, 9:40.

[illegible] 1415 Good Hope Road [illegible] 2424 Bing Crosby, Bob Hope and All-Star Cast "VARIETY GIRL," at [illegible]

[illegible] Atlantic St. S.W. [illegible] Pat O'Brien in "RIFF RAFF," at 1:45, 3:50, 6:00, 7:50, 9:50.

CAPITOL Capitol Heights, Md. [illegible] "CIGARETTE GIRL," at 1:00, 3:15, 5:35, 7:55, 10:00. Johnny Mack Brown in "TRAILING DANGER," at 2:20, 4:40, 7:00, 9:20.

CONGRESS 2931 Nichols Ave. S.E. [illegible] Double Feature. "FOR LOVE OF RUSTY," at 1:10, 3:45, 3:20, 8:50. Warner Baxter in "MILLERSON CASE," at 2:20, 4:55, 7:25, 10:00.

FAIRLAWN 1342 Good Hope S.E. Lincoln 9[illegible] Double Feature. Buster Crabbe in "JUNGLE MAN," at 1:00, 3:15, 5:35, 7:50, 10:00. Jimmy Wakely in "SONG OF THE WASTELANDS," at 2:20, 4:40, 6:55, 9:15. Plus Two Cartoons!

HIGHLAND 2533 Pa. Ave. S.E. ATlantic 7311 Bing Crosby, Barry Fitzgerald in "WELCOME STRANGER." At 1:00, 3:10, 5:25, 7:35, 9:40.

LAUREL Laurel, Maryland Laurel 113 Double Feature. "BULLDOG DRUMMOND AT BAY." And Eddie Dean in "WILD COUNTRY."

Greek Orthodox

ST. SOPHIA
GREEK-ORTHODOX CHURCH
Eighth and L Sts. N.W.
Rev. Germanos Psalidakis, Archmandrite
Open 10 to 12 A.M. Sundays and Holidays

BIBLES
ALL VERSIONS AND VARIOUS BINDINGS
•
CHURCH FURNISHINGS
•
SUNDAY SCHOOL SUPPLIES
•
RELIGIOUS BOOKS
PURSELL'S
Since 1865
807 G St. N.W. DI. 1541

New Jerusalem

The Church of the Holy City
16 St. above Q N.W.
Rev. William F. Wunsch, Minister
10:00 A. M.—Church School.
10:15 A. M.—Adult Bible Class.
11:00 A. M.—Morning worship.
"THE FLOOD: POSSIBLE TODAY?"

Interdenominational

China Inland Mission
Annual Meetings
Washington, D. C., Oct. 19-23, 1947
Sunday, October 19
Morning:
Ballston Baptist Church.
Open-Door Chapel.
Open-Door Church.
Grace Baptist Church.
First Baptist Church of Riverdale.
Evening:
Fourth Presbyterian Church.
Cherrydale Baptist Church, Arlington, Va.
Capitol Baptist Church.
Monday, October 20, 8 o'clock:
Fourth Presbyterian hurch.
Tuesday, October 21, evening:
The National Tabernacle.
Thursday, October 23, evening:
Nonsectarian Church, Hyattsville, Md.

WORSHIP TOGETHER IN BROTHERHOOD
First Service of the 1947-48 Season
Sponsored by
The Interchurch Fellowship
Sunday, 4 P. M.
Fifteenth Street Presbyterian Church
15th and R Streets N.W.
Sermon by
THE REV. ASBURY SMITH
Pastor, Walbrook Methodist Church
Baltimore, Md.
"HE GAVE HIS SON"

The Methodist Church

HEADQUARTERS—METHODIST BUILDING, 100 Maryland Ave. N.E.
Resident Bishop Charles W. Flint, D.D., LL.D.
District Superintendents Fred C. Reynolds, D.D., Ralph D. Smith, Ph.D.

Northeast

BROOKLAND
14th AND LAWRENCE STS. N.E.
Harry C. Marsh, Minister
9:45 A. M.—Church School, Bible Classes.
11:00 A. M.—Morning Worship.
"HOW CAN THE CHURCH CHANGE THE WORLD?"
11:00 A. M.—Junior Nursery and Church.
7:00 P. M.—Youth Fellowship.
8:00 P. M.—Evening Worship.
"THE PREACHING MISSION WILL BEGIN."

EPWORTH
13th St. & North Carolina Ave. N.E.
JAMES ALLEN DUDLEY, Minister
11:00 A. M.—"SELF-PRESERVATION."
7:00 P. M.—Youth Fellowship.
8:00 P. M.—"ONE'S REWARD."

LINCOLN ROAD
Rhode Island Ave. and Lincoln Rd. N.E.
Robert K. Nevitt, Minister.
11:00 A. M.—"A NEW WORLD."
8:00 P. M.—"IF YOU WILL HEAR HIS VOICE."

McKENDREE
South Dakota Ave. and 24th St. at Rhode Island Ave. N.E.
Horace E. Cromer, Minister
Robert E. Zimmerli, Assistant
9:00 A. M. & 11 A. M.—
"HE STOOD UP"
9:45 A. M.—Church School.
7:00 P. M.—M. Y. F.
8:00 P. M.—"PEACE! BE STILL"

DOUGLAS MEMORIAL
11th and H STREETS N.E.
By FRANK Y. JAGGERS, Minister.
Church School, 9:45 A. M.
Worship, 11 A. M. and 8 P. M.

WAUGH
THIRD AND A STS. N.E.
REV. HIRL A. KESTER, Minister.
9:45 A. M.—Rally Day.
11:00 A. M.—"THE TRAVELER'S SANCTUARY."
6:45 P. M.—Youth Fellowship.
8:00 P. M.—"HE WALKED ON THE WATER."

BETHESDA
Norfolk and St. Elmo Aves., Bethesda, Md.
Rev. H. F. CHANDLER, Minister.
9:45 A. M.—Church School.
11:00 A. M.—Morning Worship.

TRINITY
5th ST. AND SEWARD SQ. S.E.
Rev. DANIEL W. JUSTICK, D.D., Minister
9:30 A. M.—Church School.
11:00 A. M.—"CHRIST IS THE PATTERN."
6:45 P. M.—M. Y. F., Dorothy Mayor, leader.
8:00 P. M.—Old-Time Hymn Sing conducted by Men's Bible Class. Sermon—"THE JOY OF RELIGION."
EVERYONE ALWAYS MOST WELCOME

Woodside Methodist Church
8814 Ga. Ave., Silver Spring, Md.
Rev. PHILIP C. EDWARDS, M.A., Minister
9:00 and 11:00 A. M.—"ON THE PATH OF PRAYER."
9:00 & 10:45 A. M.—Church School.
7:15 P. M.—Youth Fellowship.

ELDBROOKE
Wisconsin Ave. and River Rd. N.W.
REV. F. PAUL HARRIS, Minister
(Take Car No. 30, Friendship Heights)
9:30 A. M.—Church School
11:00 A. M.—"THE HANDS OF CHRIST OVER EUROPE." Rev. Dr. Fred Reisig.
Nursery During Service
5:00 P. M.—M. Y. F. Tts.
6:00 P. M.—Junior Hi Fellowship
7:00 P. M.—Senor Hi Fellowship
All Welcome.

Rhode Island Avenue
First St. and Rhode Island Avenue N.W.
W. Arnem Roberts, Minister
9:40 A. M.—Church School.
11:00 A. M.—"SEEING EYES."
6-8 P. M.—School for Christian Living.
8:00 P. M.—"THE CHURCH AND THE NATION." Dr. Joy Elmer Morgan.

FRANCIS ASBURY
3146 16th STREET N.W.
Dr. O. BRYAN LANGRALL, Minister.
World-Wide Communion Sunday.
9:30 A. M.—Sunday School.
11:00 A. M.—"THE TRIANGLE LIFE."
6:45 P. M.—Youth groups.
8:00 P. M.—"THE CORNER STONES OF LIFE."
We want YOU to come

UNION
814 20th St., South of Pa. Ave. N.W.
(101 Years at This Location)
SELWYN K. COCKRELL, D.D., Minister.
11:00 A. M.—"JESUS AND A TEACHER."

ANACOSTIA
14th and O Sts. S.E.
WILLIAM KENNETH LYONS, Minister.
9:30 A. M.—Church School
11:00 A. M.—Morning worship.
"HUMAN WRECKAGE."
"Nursery During Service
6:45 P. M.—Youth Fellowship.
8:00 P. M.—"MASTERING OUR CIRCUMSTANCES."
Third in a series from the Book of Revelation.
A Cordial Welcome to All

CONGRESS HEIGHTS
Fifth St. and Alabama Ave. S.E.
REV. GEORGE L. CONNER, Minister.
REV. JAMES M. McCAULEY, Assistant.
Sunday School ..... 9:30 A. M.
Morning Worship ..... 11:00 A. M.
Nursery During Service
Youth Fellowship ..... 6:30 P. M.
Evening Worship ..... 7:30 P. M.

North Carolina Ave.
8th and North Car. Ave. S.E.
E. A. WILCHER, Minister.
9:45 A. M.—Church School.
11:00 A. M.—Worship Service. Bishop Charles W. Flint, Guest Speaker.
7:00 P. M.—Youth Fellowship.

PETWORTH
New Hampshire Ave. at Grant Circle N.W.
Dr. John C. Millian, Minister.
11:00 A. M.—"MAN'S DESTINY."
9:30 A. M.—Church School.
8:00 P. M.—"AM I MY BROTHER'S KEEPER?"
7:00 P. M.—Youth Fellowship.

Metropolitan Memorial
Nebraska & New Mexico Avenue
"The National Church"
DR. EDWARD G. LATCH, Minister
9:45 A. M.—Church School.
11:00 A. M.—"A CURE FOR WORRY."
Nursery During Service
6:30 P. M.—Youth Fellowship.

FOUNDRY
16th Street Near P N.W.
"The Church of the States"
DR. FREDERICK BROWN HARRIS, Minister.
9:45 A. M.—Church School.
11:00 A. M.—"A DAY OF GOOD TIDINGS." Dr. Harris Preaching.
8:00 P. M.—"A QUEST FOR CERTAINTY." Rev. Ralph C. John.

MOUNT VERNON PLACE
Massachusetts Avenue at Ninth N.W.
Ministers: John W. Rustin, A. N. Warner
9:00 A. M.—Dr. Rustin.
11:15 A. M.—"ACCORDING TO YOUR FAITH." Dr. A. N. Warner.
8:00 P. M.—"THE POWER TO HEAL." Dr. John W. Rustin.

CALVARY
1459 Columbia Road N.W.
Dr. Orris Gravenor Robinson, Minister
11:00 A. M.—"THE CHURCH OFFERS YOU—A SATISFYING FAITH," the Minister.
7:45 P. M.—Forum: "PROBLEMS WHICH ENGLAND FACES." Clifford Hulme, of Kemsley Newspapers, London.
6:00 P. M.—Young Peoples Fellowship.
7:00 P. M.—Young Adult Fellowship.
Visitors Cordially Invited

WESLEY
Conn. Ave. and Jocelyn St. N.W.
C. STANLEY LOWELL, Minister
9:45 A. M.—Sunday School.
11:00 A. M.—"HOW TO LISTEN TO A SERMON."
6:30 P. M.—Youth Fellowship.
7:00 P. M.—Youth Groups.
Music by The Choir and Quartette, James L. McLain, Director.

CHEVY CHASE, MD.
6401 Connecticut Ave. (At Shepherd)
"The Community Church"
CLIFFORD HOMER RICHMOND, S.T.D., Minister
2 Services, 9:30 and 11 A. M.—"THAT NOTHING BE LOST."

HAMLINE
DR. H. W. BURGAN, Minister
16th and Allison Sts. N.W.
9:45 A. M.—Church School.
11:00 A. M.—"THE CITIES OF REFUGE."
7:00 P. M.—M. Y. F.

EMORY
Edgar Carroll Beery, D. D., Minister
6100 Georgia Avenue N.W.
9:30 A. M.—Church School.
11:00 A. M.—"LOOK WELL TO YOUR FIRE." Dr. Berry.
7:00 P. M.—The Youth Fellowship, WORSHIP.

Disciples Crusade To Be Held

A mass meeting tomorrow at 3:30 p. m. in National City Christian Church, Thomas Circle, will inaugurate a visitation evangelism crusade of greater Washington area Disciples of Christ Churches.

Principal speaker at the meeting will be Dr. Howard Thomas Wood, pastor of the Linden Avenue Christian Church, Memphis, Tenn., who will direct the crusade here—a phase of the national Disciples "crusade for a Christian world."

Disciples' ministers will hold seminars with Dr. Wood on Monday through Thursday mornings at Columbia Heights Christian Church, 1435 Park rd. nw. "Membership day" will be observed in Disciples' churches October 26. Goal of the national three-year "crusade" is 450,000 additions by restoration and transfer of membership and 450,000 additions by baptism.

Dr. Wood also will address services tomorrow at 10:50 a. m. at National City Church.

Fellowship Service

The Rev. Asbury Smith, pastor of Baltimore's Walbrook Methodist Church, will address an Interchurch Fellowship service tomorrow at 4 p. m. at Fifteenth Street Presbyterian Church, 15th and R sts. nw.

Annual Conference on Prophecy and the Jews,
Closing Session
at

Fourth Presbyterian Church
(13th at Fairmont N.W.)
Dr. James H. Miers, Pastor
MASS MEETING
3 P. M.
Sunday, October 19
DR. J. H. COHN,
Speaker
"WHAT I SAW IN THE GRAVEYARDS OF EUROPE"
Auspices of the American Board of Missions to the Jews, New York City

Presbyterian

METROPOLITAN
"On Capitol Hill"
4th and B Sts. S.E.
JAMES CURTIS FAHL, Minister
9:30 A. M.—Church School.
11:00 A. M.—"LIFE IN THREE PROPOSITIONS."
5:30 P. M.—Junior and Senior High Fellowships
6:45 P. M.—Young People's Fellowship
7:45 P. M.—School For Living
Marion St. John Aldridge, Minister of Music.
(Nursery During 11 A. M. Service)

Washington Heights
Kalorama near Columbia Road
"Your Church Around the Corner"
REV. ROBERT E. SHERRILL, Minister
MR. CLIFTON OLMSTEAD, Assistant to the Pastor.
9:45 A. M.—Church School.
11:00 A. M.—"CONSIDER YOUR COAT"
Church Night Every Wednesday, 7:45
GEORGE MYERS, Soloist
GERTRUDE MOCKBEE, Organist.

First Church Arlington
Glebe Road at Wilson Blvd.
George Hileman Yount, Minister
9:00 and 11:00—"WHAT BEING A CHRISTIAN REALLY MEANS."
Mr. Yount Preaching.

WESTERN
1906 H ST. N.W.
Rev. Charles Stewart McKenzie, Minister
9:45 A. M.—Sunday School
11:00 A. M.—Morning Worship.
"CHRIST'S OPPORTUNITIES"
7:00 P. M.—Christian Endeavor.

EASTERN
601 Maryland Avenue N.E.
REV. WILLIAM N. VINCENT, Minister
9:30 A. M.—Sunday School
11:00 A. M.—Divine Worship
"GOD'S KIND OF SECURITY"
6:30 P. M.—Senor and Westminster G. E. Groups

SHERWOOD
Rhode Island Ave., at 22nd St. N.E.
Richard M. Mussen, Minister
(Two Identical Services)
8:50 and 11:00 A. M.—
"FIRST THINGS FIRST"
Nursery during 11 o'clock service
9:45 A. M.—Sunday Church School.
Rev. Thomas Steen.

Presbyterian

CONGRESS HEIGHTS
South Capitol and Chesapeake S.W.
Rev. Richard B. Pursel, Minister
9:45 A. M.—Sunday School
11:00 A. M.—Morning Worship
"TAKE YOUR TIME!"
Everyone Welcome

GUNTON-TEMPLE MEMORIAL
16th and Newton Sts. N.W.
Rev. BERNARD BRASKAMP, D.D., Minister.
Mr. Paul D. Gable, Minister of Music.
9:45 A. M.—Church School.
11:00 A. M.—Sermon by Dr. Braskamp. "KEEPING IN STEP WITH GOD."
7:00 P. M.—Young People's Groups.
EVERYBODY WELCOME

GEORGETOWN
3115 P Street N.W.
Rev. John Bailey Kelly D.D., Minister
9:45 A. M.—Church School.
11:00 A. M.—Morning Worship: "THE MESSAGE OF JAMES."
Nursery During Service for Small Children.
4:30 P. M.—Jr. High Fellowship.
5:45 P. M.—High School Fellowship.
6:15 P. M.—Young Peoples Fellowship.
A cordial invitation is extended to all.

SIXTH
Sixteenth and Kennedy Sts. N.W.
Earl Franklin Fowler, D.D.

11:00 A. M.—Morning Worship
"JESUS CHRIST: GUEST OR HEAD OF THE HOUSE?"
Nursery and Jr. Church during service
9:45 A. M.—Sunday School
7:00 P. M.—Westminster Fellowship

CHEVY CHASE
Connecticut Avenue at Chevy Chase Circle
Minister
J. HILLMAN HOLLISTER
9:30 A. M.—Church School
9:45 A. M.—Men's Bible Class
11:00 A. M.—Morning Worship
"BELIEVETH THOU THIS"
Dr. Hollister
7:30 P. M.—Youth Vesper Service

CHURCH OF THE PILGRIMS
On the Parkway at 22nd and P Sts. N.W.
Gift of the Presbyterians of the South to the Nation's Capital
REV. ANDREW R. BIRD, D.D., Minister.

10:00 A. M.—The Sunday School
11:00 A. M.—Divine Worship.
"LIFE UNDERGIRDED BY GOD"
6:45 P. M.—Young People's Group
7:45 P. M.—Divine Worship
"HOW GOD GUIDES"

Covenant-First Presbyterian
(The National Presbyterian Church)
Connecticut Ave. and N Street N.W.
At the John Witherspoon Statue
Minister
The Rev. Edward L. R. Elson, D.D.
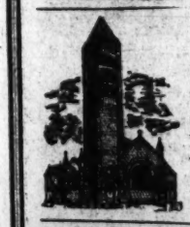
9:45 A. M.—Church School.
11:00 A. M.—Morning Worship: "WE INHERIT THEIR LABOURS," Dr. Elson
6-7 P. M.—Youth Groups.

Judge Bakke

MEN'S BIBLE CLASS
New York Avenue Presbyterian Church
Taught by
Judge Norris C. Bakke
Meets At
9:30 A. M. Sunday
In The Sanctuary

NEW YORK AVENUE CHURCH
13th and H and New York Avenue N.W.
Minister—Dr. Peter Marshall.
Director of Christian Education—Rev. J. D. Bryden.
Director of Music—Charles Dana Beaschler

9:30 A. M.—Church Bible School.
9:30 A. M.—Men's Bible Class, Judge Norris C. Bakke, Teacher.
11:00 A. M.—"CHRIST'S ATTITUDE TO SINNERS."
2:00 P. M.—Youth Groups.
8:00 P. M.—"SPEAK, ABIGAIL." Dr. Marshall preaching.

CENTRAL PRESBYTERIAN CHURCH
15th, 16th & Irving N.W.
Graham Gordon Lacy, Minister

9:30 A.M.—Church School.
11:00 A. M.—"A FLARE FOR PERFECTION"
6:15 P. M.—Youth Groups.
8:00 P. M.—The Lord of History, I: "GOD SAVES A CITY"

St. Stephen's Plans Novena to St. Jude

The annual Novena to St. Jude will be conducted daily Monday through October 28—the Feast of St. Jude—at St. Stephen's Church, 25th and Pennsylvania ave. nw. The Rev. Arthur Finan, C. SS. R., of Catholic University faculty, will preach daily at 5:20 p. m. and 7:45 p. m. A relic of St. Jude recently obtained from Rome by the Rev. E. Jerome Winter, pastor, will be venerated after each service.

Gene Palmer to Speak

Gene Palmer, a former gambler converted by "Billy" Sunday and now a representative of the Pocket Testament League, will speak today at 8 p. m. at the Central Union Mission, 613 C st. nw. He is a skilled magician.

Catholic

ST. MARY'S
5th St. Between G and H Sts. N.W.
Sunday Masses
7, 8:30, 10:15, 11:15, 12:15
MIRACULOUS MEDAL NOVENA
Every Monday, Masses, 8 and 10 A. M. Devotions at 11:30 A. M., 12:05, 4:00, 4:30, 5:00, 5:30, 6:00, 6:30, 7:15, 8:00, 8:45 and 9:15.
8:00—Broadcast Over WWDC

ST. PATRICK'S CHURCH
10th & G Sts. N.W.
Sunday Masses: 6, 7, 8, 9, 10 (Solemn High), 11, 12 and 12:15
Week-day Masses: 7, 7:30 and 8 a. m.
Exposition of Most Blessed Sacrament every week-day from 12 noon to 5:30 p. m.
October Devotions at 5:30 p. m.
Confessions: Daily, from 5 to 6 p. m.
Saturday, from 1:30 to 9 p. m.
Lecture on Mental Prayer, Thursday, 8 p. m.

St. Dominic's
6th and E Sts. S.W.
SUNDAY MASSES
6, 6:45, 7:30, 9, 10, 11:15, 12:15
DAILY MASSES
6, 7, 8, 8:30
Holy Hour: Wednesday Evenings, 7:30
Rosary: Every Evening, 7:30

Lutheran

"Come Before Winter . . ."
Tomorrow's Too Late!
Europe's suffering people are as near as
Your nearest Lutheran Church
Every Lutheran Church
a Collection Center
Europe needs clothing, bedding, shoes, food, toilet articles, medical supplies, self-help materials, toys and school supplies. Shipped FREE. Distributed without regard to race, creed or color.
Lutheran World Relief Drive
DI. 0700 Call For Information DI. 5515
Drive extended to Oct. 26 Reformation Sunday

Lutheran

KELLER MEMORIAL
Maryland Ave. and 9th St. N.E.
DR. CARL R. SIMON, Pastor.
9:30 A. M.—Sunday School.
11:00 A. M.—Morning Worship. "KINGDOM TREASURES."
6:30 P. M.—Luther League.
8:00 P. M.—Evening Worship. "THE COST OF BEING HONEST." The Rev. Robert Van Deusen.
"THE HOME-LIKE CHURCH"

ATONEMENT LUTHERAN
North Capitol and Rhode Island Ave.
Rev. Paul L. Reaser, Pastor
9 and 11—Worship and Sermon.
9:00 A. M.—Children's Sunday School.
10:00 A. M.—Adults Sunday School.
Tuesday, 4 P. M., Weekday Bible School, Children, ages 6-14
"THE FAMILY CHURCH"

LUTHER PLACE MEMORIAL
At Thomas Circle
Fourteenth and N Sts. N.W.
L. RALPH TABOR, D.D.

9:45 A. M.—Church School
11:00 A. M. "YOU HAVE THE ANSWER"
5:30 P. M. Fellowship Supper
6:30 P. M. Youth Meetings
8:00 P. M. Bible Hour

GRACE

16th & Varnum Sts. N.W.
Gerhard E. Lenski, Pastor
9:45 a. m.—Church School.
11:00 a. m.—Morning Worship "KINGDOM BUILDING," Dr. Lenski.
8:00 p. m.—Evening Worship Thank Offering Service. Address by Miss John. Sermon by Pastor Holle.

ST. PAUL'S
Conn. Ave. at Everett St. N.W.
HENRY W. SNYDER, D.D., Minister
9:30 A. M.—Church School Rally Day.
11:00 A. M.—"THE WRONG DRESS."
5:00 to 5:35 P. M.—Vesper Broadcast by Pastor and Choir, Station WBCC, 1120 K.C. Subject: "THE MAN WHO NEVER MISSED CHURCH."
7:00 P. M.—Luther League

ST. MATTHEW'S
Kentucky Ave. and 15th St. S.E.
Dr. Bernard J. Holm, Pastor
9:30 A. M.—Sunday School.
11:00 A. M.—"THE DAWN OF RESPONSIBILITY."

Arlington-Resurrection
(UNITED LUTHERAN CHURCH)
N. Wash. Blvd. & Powhatan St., Arl., Va.
9:45 A. M.—Church School.
11:00 A. M.—"NEW MEN FOR A NEW WORLD."

Christ Lutheran Church
(Missouri Synod)
16th and Gallatin Streets N.W.
(Tel. OR. 5506)
REV. WILLIAM F. BRUENING, Pastor.
Rev. J. FREDERIC WINCHEL, D. D., Pastor Emeritus
8:30 and 11 A. M.—
Morning Worship
"DEDICATION AND REDEDICATION."
9:45 A. M.—Sunday School and Adult Bible Class.

ZION
New Hampshire and Buchanan St. N.W.
Rev. EDWARD R. BLEY, Pastor
9:40 A. M.—Sunday School.
11:00 A. M.—"FOR WHAT IS A MAN PROFITED?"
"Visitors Welcomed"

Georgetown Lutheran
(Founded 1769)
Wisconsin Ave. and Volta Pl. N.W.
HAROLD E. BEATTY, Pastor
9:45 A. M.—Sunday School. Edwin P. Heinrich, Superintendent.
11:00 A. M.—"THE GARMENT OF THE SOUL"
6:00 P. M.—Luther League.
8:00 P. M.—Sunday School Business
Wednesday, 8 P. M.—The Prayer Service.
Note the Sign—The Old Bell

FAITH
LEE BLVD. AT JACKSON ST.
Arlington, Va.
Rev. ROBERT W. LONG, Pastor.
8:30 and 11 A. M.
"WHAT NO EYE HAS SEEN"
9:40 A. M.—Church School.

AUGUSTANA
V St. Just East of 16th N.W.
CLARENCE T. NELSON, Pastor

9:45 A.M.—Church School.
2 Identical Services
9:45 and 11:00 A. M.
"NAPKIN CHRISTIANS"
Pastor Nelson
6:30 P. M. Fireside Hour
7:45 P. M.—Vesper Service. "WORLDLY WIFE." Pastor Nelson.

LUTHERAN CHURCH OF THE REFORMATION
212 E. Capitol Street — Capitol Hill
Dr. Oscar F. Blackwelder. Rev. James G. Horn. Rev. Arnold F. Keller, Jr. Pastors
8:30 A. M.—Matin Service—Sermon: "WHAT THE WILL OF THE LORD IS." Pastor Keller.
9:45 A. M.—Sunday School.
11:00 A. M.—Morning Worship—Sermon: "THE GIFT OF FREEDOM." Dr. Blackwelder.
6:45 P. M.—Luther Leagues.
8:00 P. M.—Evening Service—Sermon: "THE BOOK FOR A DAY OF CRISIS." Dr. Blackwelder.
—The Public Is Cordially Invited—

Church News and Views

'Whistling Evangelist' Appearing at Revival

By Robert Tate Allan
Post Reporter

A "whistling evangelist" from the South is among the personalities participating in the city-wide Baptist evangelistic campaign.

He is the Rev. W. Hines Sims, associate secretary of the church music department, Sunday School Board, Southern Baptist Convention, Nashville, Tenn., who says he has been whistling religious and classical and popular songs for 39 of his 40 years.

This husky, handsome evangelist recalls that as a boy he accompanied his preacher-father on revivals and led the congregational singing with whistling and vocalizing. He doesn't expand his cheeks when he whistles. Rather, he uses a tongue-teeth-lip technique that produces a "nightingale" effect. One of his favorite selections is the 103d Psalm sung to the tune of "The Sextette From Lucia." He can imitate various bird calls. Also a talented vocalist, he is appearing daily and Sunday at 8 p. m. and Sundays at 11 a. m., through October 26, at Second Baptist Church, 17th and East Capitol sts., of which the Rev. J. Ray Garrett is pastor.

THE REV. W. HINES SIMS
"Whistling Evangelist"

HONORS FOR HARRIS

George E. Harris' 16 years' service with the D. C. Organized Bible Class Association will be recognized at a Westminster Conference "echo" meeting at 8 p. m. Monday at Epworth Methodist Church, 13th st. and North Carolina ave. ne. He has resigned as executive vice president but will continue as vice president. Miss Miriam L. Stackhouse will report on the World Youth Conference she attended last summer at Oslo, Norway. There will be "movies" shown of the 1947 Westminster Conference at Western Maryland College.

nized dy sseet nrh

IT HAPPENED SUNDAY MORNING

Folks riding a 16th st., bus last Sunday morning, many of them en route to Sunday School, raised eyebrows at a certain young lady on a front seat. She was nonchalantly reading the Racing Form

Stafford S. Fletcher, president, and other new officers will be inducted at the annual banquet of the Fellowship Class of Chevy Chase Methodist Church Monday at 6:30 p. m. in Barker Hall, YWCA, 17th and K sts. nw. Willis Brown is vice president; Douglas Parkhurst, treasurer; Anna Tanner, secretary; George Harris, counsellor; Osmond Varela, OBCA representative; Matilda Condo, historian, and W. Harold Snape, director of Washington's Goodwill Industries, teacher. Mrs. Roy Boyer and Mrs. Frances Cole are handling arrangements. Carolina Hughes Harban, daughter of Methodist Bishop Edwin Holt Hughes, is publicity chairman. . . .

FOR BEST SERMONS

Three Washington clergymen were among 52 ministers whose sermons appear in "Best Sermons; 1947-48 edition," just published by Harper and Brothers. They are Dr. Oscar F Blackwelder pastor of Reformation Lutheran Church; Msgr. Fulton J. Sheen, Catholic University, and the Rev. Daniel C. Hill, acting dean of Howard University's Chapel.

GUEST PREACHERS AND OTHER NOTES

Dr Herbert E. Benton, minister of Philadelphia's Universalist Church of the Messiah, will be in the Universalist National Memorial pulpit at 11 a. m. tomorrow . . . Speaker at 8 p. m. tomorrow at First Congregational Church, 10th and G sts. nw, will be the Rev. H. Raymond Phelts, pastor of Ingram Memorial Congregational Church here . . . Maj. Gen. Luther D. Miller, Army Chief of Chaplains has announced a series of preaching missions and retreats for military personnel here and abroad . . . James V. Forrestal, Secretary of Defense, will address the semi-annual luncheon meeting of the General Commission on Army and Navy Chaplains October 29 at 12:30 p. m. at the Statler

Nazarene

"Enter Into His Courts With Praise"
FIRST CHURCH OF THE NAZARENE
7th and A Sts. N.E.
Rev. Ernest E. Grosse, Pastor
9:45 A. M.—Bible School.
11:00 A. M.—Morning Worship. Sermon by the Minister.
6:30 P. M.—Youth Devotions.
7:30 P. M.—Evangelistic Service.
Wednesday, 7:45 P. M., Mid-Week Prayer Meeting
Tune in WPIK, Sunday Mornings
"SHOWERS OF BLESSINGS"
7:30 Kilo. 8 o'clock

Episcopal

EPIPHANY
1317 G St. N.W.
The Rev. Charles W. Sheerin, D.D., Rector
The Rev. F. Richard Williams, Th.B.
8:00 A. M.—Holy Communion
10:00 A. M.—Adult Bible Class
11:00 A. M.—Morning Service and Sermon by Dr. Sheerin
11:00 A. M.—Church School and Nursery
6:00 P. M.—Young Adults Forum
8:00 P. M.—Evening Prayer and Address by Dr. Sheerin
Every Saturday, 11:00 A. M. to 12:00 Instructions on The Episcopal Church

Christ Church, Georgetown
Corner of O and 31st Streets
THE REV. JOHN R. ANSCHUTZ, RECTOR
8:00 A. M.—Holy Communion.
10:00 A. M.—Family Service and Character Education Program.
11:00 A. M.—Morning Prayer and Sermon.

ST. JOHN'S
Lafayette Square
The Rev. B. B. Comer Lile, Rector, the Rev. O. V. T. Chamberlain, Assistant Rector
8:00—Holy Communion.
9:30—Holy Communion.
11:00—Morning Prayer. Rev. C. Leslie Glenn.
12:00—Holy Communion.
4:00—Service in French. Rev. Florian C. J. Vurpillot.
6:30—Adult Seminar. Dr. Glenn.
7:30—Evensong (no sermon.)
9:45 and 11—Sunday School.
11:00—Nursery.
Weekday Services
Mon., Tues., Thurs., Sat. 12:00
Wed. and Fri. 7:30
Church open 7 to 7

ST. PAUL'S CHURCH
Carries on at
ST. THOMAS CHURCH
18th BETWEEN P AND Q
9:30—Eucharist and Sermon.
8:00—Evensong and Benediction.

ST. STEPHEN and the INCARNATION
16th & Newton Sts. N.W.
Rev. STUART P. CAST, Rector.
Rev. ROLLA P. CURRIE, Curate.
Services: 8, 9:30 and 11:00 A. M.

ST. JOHN'S CHURCH
Georgetown Parish
3240 O Street N.W.
Rev. William Sharp, Rector
8:00 P. M.—Holy Communion
9:30 A. M.—Church School
11:00 A. M.—Morning Prayer and Sermon

ALL SOULS' Memorial Church
CATHEDRAL AVENUE
(Just East of Conn. Ave.)
H. H. D. Sterrett, Minister
8:00 A. M.—Holy Communion
9:45 A. M.—Sunday School.
11:00 A. M.—Morning Prayer and Sermon.

ST. AGNES
46 Q Street N.W.
Rev. Albert J. DuBois, Rector
Sun. Masses: Low 7:30, 9:30 and 11.
Sung Masses Daily: 7; confessions Sat. 7:30 to 8:30 p.m. Fri. evening: 8:00 p. m., Holy Hour.

IMMANUEL CHURCH ON-THE-HILL
Virginia Theological Seminary
Seminary Rd. at Quaker Lane
Alexandria, Va.
The Rev. J. L. B. William, M.A., Minister
7:30 A. M.—Holy Communion
9:30 A. M.—Church School
11:00 A. M.—Morning Prayer and Sermon
Nursery-Kindergarten, 11 A. M.

ROCK CREEK PARISH
ST. PAUL'S CHURCH
Webster St. and Rock Creek Church Rd.
REV. CHARLES W. WOOD
SUNDAY, OCTOBER 19
8:30 A. M.—Holy Communion.
9:30 A. M.—Church School, all depts. above primary meet in church.
11:00 A. M.—Morning Prayer, Sermon and Holy Baptism.
WEDNESDAY, OCTOBER 22
10:00 A. M.—Holy Communion.

ST. COLUMBA'S
42nd & Albemarle Sts. N.W.
(1 Block west of Wisconsin Ave.)
REV. C. R. MENGERS
7:30 and 9:00 A. M.—Holy Communion.
9:35 A. M.—Church School.
11:00 A. M.—Morning Prayer and Sermon.

St. Margaret's
Conn. Ave. & Bancroft Pl.
REV. ARMAND T. EYELER
7:30 A. M.—Holy Communion.
9:30 A. M.—Church School.
11:00 A. M.—Morning Prayer and Sermon.
Thursday, 11 A.M., Holy Communion

Trinity Church
Piney Branch Rd. at Dahlia St. N.W.
Rev. Robert S. Trenbath, Rector
8:00 A. M.—Holy Communion
9:30 A. M.—Church School.
11:00 A. M.—Morning Prayer and Sermon

Christ Church (1773)
150 N. Washington Street
Alexandria, Va.
"One of America's Famous Shrines."
The Rev. B. B. Comer Lile, Rector
The Rev. O. V. T. Chamberlain, Assistant Rector
8:00 A. M.—Holy Communion.
11:00 A. M.—Morning Service.
7:45 P. M.—Evening Prayer.
Open daily 9 a. m. to 5 p. m.

ST. THOMAS
16TH ST. BETWEEN P AND Q STS.
NEAR DUPONT CIRCLE
REV. HENRY H. CLEMENT,
Minister In Charge
SUNDAY:
8:00 A. M.—Holy Communion
11:00 A. M.—Morning Prayer and Sermon by The Rev. Henry H. Clement
11:00 A. M.—Church School
THURSDAY
11:00 A. M.—Holy Communion

WASHINGTON CATHEDRAL
Open Daily from 9 A. M. to 6 P. M
Sunday's Honored State: Montana
Twentieth Sunday After Trinity

Entrance Woodley Rd. at 36th St.
Buses 32, 36 and 36S Trolley Bus 30
7:30 A. M.—Holy Communion, St. John's Chapel.
9:30 A. M.—Holy Communion, Bethlehem Chapel. The Very Rev. John Wallace Suter, dean.
11:00 A. M.—Morning Prayer and Sermon. The Rev. Hugh McCandless, rector of the Church of the Epiphany, New York.
3:00 P. M.—Annual Commemoration Service, Shakespeare Society, St. Joseph's Chapel. The Rev. Gardner Monks, canon.
4:00 P. M.—Evensong and Sermon. The Rev. George J. Cleaveland, canon.
5:15 P. M.—Presentation of George Washington Statue. Address by Luther A. Smith, 33 degree, Grand Orator of the Supreme Council.
Weekday Services: 7:30 A. M., 12 Noon and 4 P. M.

Totalitarian Rule Censured By Unitarians

By The Associated Press

Unitarian Church delegates condemned totalitarian governments yesterday, but declined to approve a resolution criticizing the United States and Russia.

An original resolution by the Rev. Stephen H. Fritchman of the Jamaica Plain, Mass., Unitarian Church, contained no reflection on Russia, but said:

"We especially repudiate efforts by some sections of our Government and many sections of our people to use American dollars to determine internal political and economic policy in countries seeking aid for their war devastated people:

"And we insist upon the right of nations to choose governments of their own preference, whether based upon theories of private enterprise or some form of socialist organization."

Clauses Added

The business committee of the American Unitarian Association added clauses to the resolution, which said effective use of the United Nations to prevent domination of "various countries" by "totalitarian methods is blocked by "misuse of the veto power."

It added that "we especially condemn Russian use of the veto power to block effective action by the Security Council of the United Nations in preventing external domination of eastern countries."

The Rev. A. Powell Davies of Washington, D. C., and a group of other ministers offered a substitute resolution for expanded American support for the United Nations. It eliminated the clauses added by the business committee and the Fritchman clause criticizing the United States Government and the press.

Totalitarianism Hit

The second resolution said: "We are expressly opposed to any form of government dominated by totalitarian methods."

This resolution was approved. A motion to call out the original resolution for a vote failed to carry.

The delegates, attending the general enference of the American Unitarian Association also recommended that directors appoint a committee, "carefully chosen to represent the varied view within the denomination," to create a "long range program" for the church publication, the Christian Register.

Fritchman formerly was editor of the Register. It was publicly criticized, both inside and outside the church, on the grounds it "overemphasized" leftist viewpoints.

Cornerstone Laying Set

The cornerstone of the new $200,000 edifice of St. John's Episcopal Church, Wisconsin ave. and Bradley lane, Bethesda, will be laid tomorrow at 12:15 p. m., after the morning service.

Participants will include the Right Rev. Angus Dun, Bishop of the Washington diocese; Dr. John Wallace Suter, dean of the Washington Cathedral; the Rev. William F. Creighton, rector of St. John's.

A drive is now under way to raise the $75,000 to furnish and equip the new church, expected to be completed by next spring.

WCTU to Hold Rally

The District of Columbia Woman's Christian Temperance Union will hold its fall rally October 23 and 24 at Calvary Baptist Church, 9th and H sts. nw.

Presbyterian Dedication Set For Tomorrow

President Truman and other dignitaries will attend services tomorrow, marking the formal dedication of Covenant-First Church as the National Presbyterian Church.

Ceremonies will be held at 4:30 p. m. at the National Presbyterian Church, Connecticut ave. and N st. nw., and at the base of the John Witherspoon Monument at the 18th st. and Connecticut ave. triangle. Dr. Witherspoon, a Scotsman, was the only clergyman-signer of the Declaration of Independence.

President Harold W. Dodds, of Princeton University, will lay a wreath at the foot of the monument on behalf of Princeton University Alumni. A plaque will be unveiled at the church's corner entrance. Wilbur LaRoe, jr., moderator of the Presbyterian General Assembly and an elder of Chevy Chase Presbyterian Church, will speak.

Dr. Edward L. R. Elson, former chaplain of the Seventh Army and the 21st Corps, is pastor of what has been known as Covenant-First Church, representing a merger in 1930 of Covenant and First Churches.

Covenant-First Church is being constituted the national church of the Presbyterian Church, USA, in accordance with a resolution passed at the 159th General Assembly of the church last May at Grand Rapids, Mich.

Sermon Series

Dr. Oscar F. Blackwelder, pastor of Reformation Lutheran Church, 212 East Capitol st., tomorrow at 8 p. m. will begin a sermon series on "The Meaning and Message of the Book of Revelation." Tomorrow's theme will be "The Book for a Day of Crisis."

Masons to Present Statue

The Supreme Council of 33d Degree Masons of the Southern Jurisdiction will present a marble statue of George Washington to the Washington Cathedral at ceremonies there tomorrow at 5:15 p. m.

The statue, the work of Lee Lawrie, now stands in the Cathedral North Transept, but eventually will be placed at the westernmost end of the nave.

John H. Cowles, sovereign grand commander of the Supreme Council, will present the statue, and the Right Rev. Angus Dun, Bishop of the Washington Episcopal Diocese, will accept it. Luther A. Smith, Supreme Council Grand Orator, will speak.

The Huguenot Society will hold its annual commemorative service tomorrow at 3 p. m. at the Cathedral.

Church to Mark Cornerstone Date

The fiftieth anniversary of the cornerstone-laying of the North Carolina Avenue Methodist Church, 8th st. and North Carolina ave. se., will be commemorated at services tomorrow at 11 a. m. and Tuesday at 8 p. m. Bishop Charles W. Flint of the Washington Methodist area, will preach tomorrow, and the Rev. E. A. Wilcher, pastor, will preside.

GREAT CRUSADE
MASS MEETING
Disciples of Christ
Hear
DR. HOWARD THOMAS WOOD
Linden Avenue Christian Church, Memphis, Tenn.
3:30 P. M.
SUNDAY, OCTOBER 19
National City Christian Church
Thomas Circle N. W. Washington, D. C.

Christian Church (Disciples)

Fifteenth Street
15th St. and Kentucky Ave. S.E.
Leslie L. Bowers, Minister
9:40 A. M.—Bible School.
10:50 A. M.—"THE GREAT UNREACHED"
7:00 P. M.—Youth Fellowship.
8:00 P. M.—Sunday Evening Forum.

MT. RAINIER 33rd St. and Bunker Hill Rd.
CHARLES H. PRICK, Minister.
9:30 A. M.—Bible Classes.
10:45 A. M.—"GOSPEL IMPERATIVE."
6:45 P. M.—Christian Endeavor.
7:45 P. M.—"YE ARE MY FRIENDS."

NINTH STREET CHURCH
Ninth and D Streets Northeast
I. LLOYD BLACK, Minister
Rhodes M. Artz, Associate Minister
9:30 A. M.—Bible School.
10:50 A. M.—"THE WAY OF GOD."
7:45 P. M.—Layman's Service.

Columbia Heights 1435 Park Road N.W.
HARRY L. BELL, Minister
9:45 A. M.—Sunday School.
10:50 A. M.—"THE FORGOTTEN WATER POT."
7:00 P. M.—Christian Endeavor.

National City Christian
THOMAS CIRCLE
DR. J. WARREN HASTINGS, Minister
MYRON W. CHRISMAN, Associate Minister
9:45 A. M.—Church School.
10:50 A. M.—Morning Worship:
"THE SILENT DISCIPLE."
Dr. Howard Thomas Wood.
7:00 P. M.—Young Adult Fellowship.

Unitarian

Arlington Unitarian Fellowship
Minister
Rev. Gilbert A. Phillips
8:15 P. M.—Vesper Service,
"STAND UP AND BE COUNTED"
Mr. Phillips
Pershing Drive Christian Church
Pershing Drive and North Highland Street
Arlington

ALL SOUL'S CHURCH
Sixteenth and Harvard Sts. N.W.

Ministers
A. Powell Davies, D. D.
Gilbert A. Phillips
11:00 A. M.—Morning Worship
"THIS I BELIEVE"
Dr. Davies
9:45 A. M.—School of Religion.
Adult Classes
Mr. Sydney Murray,
"THE RELIGIOUS ASPECTS OF SHAKESPEARIAN DRAMA"
Mr. Dean Rusk,
"PROBLEMS OF THE UNITED NATIONS"

Quizspiration
No. 339
Maryland Univ.
vs.
George Wash. U.
WWDC—1450 Kc
TONIGHT—7:00
with
DALE CROWLEY, M. C.
"Most Enlightening Quiz Program in the World."
Get the Right Start Every Day
Devotions, 6:45, WWDC
Washington's Radio Minister
(Over 2600 Gospel Programs)
A ministry of faith, a labor of love
"Forever, O Lord, Thy Word is settled in Heaven," (Ps. 119:89)

Assembly of God

Don't Fail To Hear The
Nationally Known
EVANGELISTS

Margaret Plunkett

Gladys Pearson
Margaret Plunkett
and
Gladys Pearson
Preaching
"The Old Time Gospel"
For the World's Present Need
Beginning Sunday, October 19th
At
THE FULL GOSPEL TABERNACLE
915 Mass. Ave. N.W.
Services Nightly 7:45 (except Saturday)
Broadcast—Sunday 6 to 6:30 P. M.—WWDC
PUBLIC CORDIALLY INVITED
B. E. Mahan, Pastor

Congregational

INGRAM MEMORIAL
10th and Mass. Ave. N.E.
Rev. H. Raymond Phelps, Minister
9:45 A. M.—Sunday School.
11:00 A. M.—"WHERE DID YOU GET YOUR RELIGION?"
9:45-12—Nursery for Children
All Welcome

Cleveland Park Congregational Church
3400 Lowell Street Northwest
ALFRED W. HURST, D. D., Minister
9:45 A. M.—Church School.
10:50 A. M.—Organ Music.
11:00 A. M.—Sermon:
"THE POWER OF A WORD"
Dr. Hurst
NURSERY FOR CHILDREN
6:30 P. M.—YOUNG PEOPLE.

FIRST CHURCH
10th & G Sts. N.W.
Ministers
Hubert S. Beckwith
Whitford L. Hall
11 A.M.
"LIFE'S UNDERGIRDING"
Mr. Beckwith Preaching
8 P. M.
"AMOS, THE SHEPHERD OF TEKOA." Cathedral Film.

Mount Pleasant Church
1410 Columbia Road N.W.
Ministers
Fred Sherman Buschmeyer
Edmund Robert Strait
11:00 A. M.—Morning Worship
Sermon Subject
"WHAT MUST A CHRISTIAN DO?"
The Rev. James M. Davis
of New York City, Guest Preacher
Charlotte R. Watkins
Soloist

Baptist

FOLLOW THE CROWDS TO
METROPOLITAN BAPTIST CHURCH
6th and A Streets N.E.

11:00 A. M.—"Coming to the World's Greatest Place"
7:45 P. M.—"The Nail Scarred Hands of Christ"
Sermons by Dr. Zeno Wall, Shelby, N. C.
Evening Service Broadcast over WWDC
REVIVAL CONTINUES
Daily—Monday Through Friday, 7:45 P. M.

Baptist

"CHRIST IS THE ANSWER"
SEEK HIM AT
BAPTIST SIMULTANEOUS REVIVALS
OCTOBER 19-26

TAKOMA PARK
Piney Branch Road and Aspen Streets N.W.
9:30 A. M.—Fully Graded Sunday School.
6:30 P. M.—Six Graded Training Fellowships.
11:00 A. M. and 7:45 P. M.—Dr. J. B. Weatherspoon of Louisville, Ky., will preach.
Eight Great Days Begin Today. Services each evening Monday-Friday, at 8 p. m. Dr. Weatherspoon preaching.
Hear one of the South's greatest preachers.

GRACE
9th and South Carolina Ave. S.E. at Pennsylvania Ave.
DR. MARTIN F. CLOUGH, Pastor
Sunday Service
11:00 A. M.—Morning Worship,
Rev. Calvin Chao,
China Inland Mission
7:45 P. M.—Evening Worship. "A WOUNDED MULTITUDE HEALED."
Wednesday 8 P. M.—Prayer Service
We Preach the Old Fashioned Gospel

BETHANY
Rhode Island Ave. and 2nd St. N.W.
M. P. Germon, Minister
9:45 A. M.—Sunday School.
11:00 A. M.—Morning Worship.
Guest speaker, Mr. Howard Rees. "CHRIST IS THE ANSWER."
7:00 P. M.—Union for all ages.
7:45 P. M.—"CHRIST'S CALL TO CONSECRATION."
Services Each Evening 7:45

CONGRESS HEIGHTS
Esther and Brothers Pl. S.E.
Rev. A. Lincoln Smith, Pastor
9:45 A. M.—Sunday School
11:00 A. M.—Morning Worship
6:45 P. M.—Training Union
8:00 P. M.—Evening Worship
Dr. G. A. Ritchey Preaching Nightly 8 P.M.

Seventh Day Baptist
Service every Sabbath (Saturday)
Bible Class—10:30 a. m.
Preaching 11:30 a. m.
"THE SOURCE OF POWER"
Elizabeth Randolph
Mt. Vernon Place Methodist Church,
900 Mass. Ave. N.W. Lower Entrance

NORTH WASHINGTON
5832 Georgia Avenue N.W.
Rev. Henry J. Smith, Pastor
9:45 A. M.—Bible School.
11:00 A. M.—"UNKINDLED SOULS."
EVENING SERVICES AT HIGHLANDS CHAPEL
Fourteenth Street at Jefferson
6:45 P. M.—B. T. F. Group.
7:45 P. M.—"DIVIDED HEARTS."
Pastor Simmons.

WEST WASHINGTON
31st and N Streets, N.W.
Charles B. Austin, Pastor
11:00 A. M.—"SEEKING FIRST THINGS FIRST"
8:00 P. M.—"WHAT WILL YOU DO WITH JESUS?"

D. C. BAPTIST CONVENTION HEADQUARTERS, 715 8th Street, N.W.
Cooperating with Northern and Southern Baptist Conventions
Executive Secretary, M. Chandler Stith.

CHEVY CHASE
5671 Western Avenue, N. W. Dr. EDWARD O. CLARK, Minister
Rev. C. R. Woodson, Assistant Minister
11:00 A. M.—"THE SON WHO CAME IN"
8:00 P. M.—"THE SON WHO STAYED OUT"
Dr. J. M. Dawson will preach at both Services
9:45 A. M.—S. S. 6:30 P. M.—Y. P.
Hear Dr. Dawson Monday, Tuesday and Wednesday at 8 P. M.

FIRST 16th and O Street N.W.
EDWARD HUGHES PRUDEN
B. EDWARD DOWDY
Ministers
9:45 and 11 A. M.—"CHRIST IS THE ANSWER."
8:00 P. M.—"WHAT IS YOUR RELIGION DOING FOR YOU." Sermons by Dr. Pruden.
9:45 A. M.—Sunday School. 6:30 P. M. Baptist Training Fellowships.

NATIONAL BAPTIST MEMORIAL
16th Street and Columbia Road N.W.
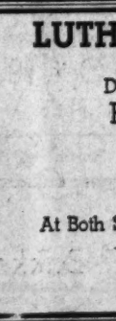
9:40 A. M.—Bible School for All Ages.
11:00 A. M.—"A LIVING FAITH."
6:45 P. M.—Baptist Training Fellowship.
8:00 P. M.—"THE HAVES AND THE HAVE NOTS." Sermon by the Minister.
Thursday, 8 P. M.—Mid-Week Prayer Service.
Edward Willingham, D.D., Min. Howard Haworth, Min. of Education.

CALVARY
8th and H Sts. N.W.
Dr. C. W. CRANFORD, Minister
Rev. Pierre E. Tangent, Associate
9:30 A. M.—Sunday School
11:00 A. M.—"DEALING WITH LIGHT AND DARKNESS"
Dr. Cranford, preaching
6:15 P. M.—Youth Groups
7:30 P. M.—"THE GOD WE ACKNOWLEDGE"
Mr. Tangent, preaching
Wed. 8 P. M.—"WHEN JUDGES RULED THE LAND"
Series by Dr. Cranford

TEMPLE 10th and N Streets N.W.
Dr. John E. Briggs, Rev. Harlan L. Harris, Ministers
9:40 A. M.—Sunday School, Classes for All
11:00 A. M.—"MY BROTHER'S KEEPER," Dr. Briggs Preaching
6:45 P. M.—Baptist Training Fellowship
8:00 P. M.—Rev. Harlan Harris, preaching
EVANGELISTIC SERVICES
Beginning Sunday, October 19-26
Nightly 7:45 P. M.
Dr. Briggs and Rev. Harris preaching
Special Music

BROOKLAND BAPTIST CHURCH
DO YOU LIVE IN NORTHEAST?
BROOKLAND WELCOMES YOU 8 P. M. EVERY NIGHT
16th and Monroe Sts. N.E.
EVANGELISTIC AND SPIRITUAL RENEWAL MEETINGS
SUNDAY TO FRIDAY, OCT. 19-24
REV. HARLEIGH ROSENBERGER, OF NEW YORK, GUEST PREACHER
(Regular Sunday Services, 9:30 & 11 A. M.; 7 & 8 P. M.)

ANACOSTIA
13th and W Sts. S.E.
Thos. E. Boorde, Minister
ALL REGULAR SUNDAY SERVICES
Bible School, 9:45. Morning Worship, 11, "UNASHAMED OF THE GOSPEL."
6:45, Young People's. Evening Worship, 7:45, "SO GREAT SALVATION."
REV. W. W. LEATHERS, D.D.
Pastor, First Baptist Church, Petersburg, Va. Evangelist
SPECIAL SERVICES
CLOSE SUNDAY NIGHT
"Join in the Songs Your Mother Used to Sing"

SILVER SPRING BAPTIST
830-832 Wayne Avenue
I. WESLEY LOFTIS, Pastor
WM. I. CUMBIE, Assistant
10:50 A. M. 8:00 P. M.
Each evening throughout the week at 7:45 P. M.
J. HERRICK HALL
Speaker, Singer and Musician
Cooperating with the D. C. Baptist Simultaneous Evangelistic Campaign

SECOND
17th and East Capitol
Evangelist

Dr. Lawrence P. Fitzgerald
REVIVAL MEETING
October 19-26
Sunday Services 11 A.M. & 8 P.M. Week Night Services 7:45 P.M.
Singer

Rev. W. Hines Sims
Co-operating in Baptist Simultaneous Revivals
"CHRIST IS THE ANSWER"

MARYLAND AVENUE
14th Street and Maryland Avenue N.E.
W. A. EMMANS, Pastor
9:30 A. M.—Sunday School.
11:00 A. M.—"GOD'S PLAN FOR THE DEFEAT OF HIS ENEMY."
7:45 P. M.—"IS THY GOD ABLE TO DELIVER THEE?"
Inspirational Service Led by Keith Clark
Morning Devotions—Friday, 7:45 to 8:00 A. M.—Station WOOK, 1590 on your dial.

LUTHER RICE MEMORIAL
5315 North Capitol Street
Dr. H. Clayton Waddell, Minister
REVIVAL SERVICES
October 19-26
Hear
REV. IRA H. PEAK
At Both Services Sunday, 11 A. M. and 8 P. M.
and
Daily 7:45 A. M. and 8 P. M.
Eight Great Days

YOUTH FINDS
A
"PATTERN FOR LIVING"
October 19-24, 8:00 P. M.
PETWORTH BAPTIST CHURCH
7th and Randolph Streets, N. W.,
Washington, D. C.
YOU ARE INVITED TO SHARE IN A SERIES OF SERVICES PLANNED TO MEET THE NEEDS OF WASHINGTON YOUTH.
These prominent leaders in various fields and professions will speak to the needs and interests of young people:
Dr. Charles Green, Physician
Dr. Raymond Seegar, Scientist
Dr. Walter Hager, Educator
Dr. Paul Geren, United States Foreign Service
Dr. J. M. Dawson, Denominational Leader
Mr. Howard D. Rees, Baptist Student Union Secretary
Take Route K4 or 16 bus from downtown.

FOUNTAIN MEMORIAL
2214 Naylor Road S.E. (AT. 3640)
REV. FRANK B. BURRESS, Pastor
9:30 A. M.—Bible School for All Ages.
To accommodate the large number 2 preaching services, 9:30 and 11 A. M.
"A QUARTET OF SALVATION TRUTHS"
6:45 P. M.—Training Union.
8:00 P. M.—"GOD'S LAST CALL."
"BIBLE TRUTHS FOR TODAY'S NEEDS"
HEAR
DR. I. L. YEARBY
Of Oklahoma City in
REVIVAL SERVICES
Continue Through Next Week
10:30 a.m. and 8 p.m. Weekdays.
WELCOME

Dr. Yearby

FIFTH 609 E St. S.W.
REVIVAL

Hear
THE NEW PASTOR
Rev. John T. Coburn
October 19-26th inclusive
9:45 A. M.—Sunday School
6:40 P. M.—Training Union
Sunday Subjects
11:00 A. M.—"WHERE ART THOU."
8:00 P. M.—"THE CHRISTIAN HOME"
Plain Old-Fashioned Bible Preaching
Visit the Church With a Visiting Pastor

Lutherans Set Brotherhood Observances

Greater Washington area congregations of the United Lutheran Church in America will join in the denomination's "Brotherhood Sunday" observance tomorrow.

Among the participating congregations will be Atonement, Holy Comforter, Luther Place Memorial, St. Stephen's Reformation and also St. Andrew's, Capitol Heights. "Stewardship" is the general theme.

The Rev. Lawrence Folkemer, professor of religion at George Washington University, will preach at 11 a. m. tomorrow at Atonement Church.

Film to Be Shown

"Amos, the Shepherd of Man," a film ,will be shown tomorrow at 8 p. m. at First Congregational Church, 10th and G sts. nw.

Accent on Youth

Presbyteridn Church Forms Junior Board of Deacons

Organization of a Junior Board of Deacons at Gunton-Temple Memorial Presbyterian Church, 16th and Newton sts. nw., was announced last night by Dr. Bernard Braskamp, pastor.

One of the only such Presbyterian groups here, the young men from 16 to 25 are now studying the history, organization and other facts about the denomination. They meet Sundays at 9:45 a. m. under the leadership of John B. Debnam, jr. The deacons are:

Clifton D. Shannon, president; Kenneth A. Slicer, vice president; John Lee Turner, secretary and treasurer; Robert E. Proudley, J. Emerson Sauerhoff, jr., Frederick W. Tripp, Roy L. Jones, John C. Green, jr., John D. Heckert, Joseph C. Hill, jr., Wade R. Leech, Karl E. Davis, Robert N. Sauerhoff, Robert W. Pearson, Reeford W. Shenk.

There will be a city-wide interdenominational meeting of young adults to hear the Rev. Thomas M. Steen speak on "Impressions From Oslo" at the Foundry Methodist Church, 16th and P sts. nw., today at 7:30 p. m. This will be the first city-wide young adult meeting of this fall.

Mr Steen is with the Washington Federation of Churches, and was one of the American leaders at the World Conference for Christian Youth held in Oslo, Norway, last July.

Memorial Plaques To Be Unveiled

Members of Park View Christian Church, 12th st. and Eastern ave. nw., tomorrow at 11 a. m. will see two memorial plaques unveiled.

A plaque on the Beach Cathedral Chimes will be in memory of Mrs. Gladys Jones. The one on the newly-dedicated organ will honor the following deceased members of the church:

Mrs. Bessie V. Wolfinger, John Eisinger and son Robert; Cary M. Scates, A. B. Brassee, Mrs. R. B. Ferguson, Helen Grace Seaton, Robert Earl Carpenter, Mrs. Lonie E. Shoekey, Walter F. Smith, Edward H. Hinson and Mr. and Mrs. James Bryant. The Rev. George M. Anderson, pastor, will officiate.

Church Opens New Building

Members of the Marvin Memorial Methodist Church, Four Corners, Silver Spring, will hold first services in the new $120,000 building tomorrow at 11 a. m.

Michael

The Rev. Marion S. Michael, pastor, will preach at 11 a. m. and his father, Dr. Walter M. Michael, will preach at the "Family Night" service at 8 p. m. tomorrow. Dr. Michael is pastor of the Centre Street Methodist Church, Cumberland, Md.

Assisting in the "Family Night" program will be the Rev. J. Elmer Benson, pastor of the Linhicum Heights Methodist Church, near Baltimore, and Cameron McIntire, lay pastor of the Morgan Church, Mount Airy.

Catholic Group Told of Plans For Pilgrimage

Plans for a 1948 pilgrimage to the tomb of Pope Pius X in Rome were discussed last night by the Most Rev. Matthew F. Brady, Bishop of Manchester, N. H.

Bishop Brady, addressing the 12th annual meeting of Archdiocesan and Diocesan directors of the Confraternity of Christian Doctrine at the Mayflower Hotel, said the pilgrimage would be led by the Most Rev. Richard J. Cushing, Archbishop of Boston.

The Confraternity sessions will continue today, after which many of the delegates will go to Richmond, Va., for a regional conference.

Shiloh Baptist Recital

Lillian Gauntlet, New York City soprano, will give a recital tomorrow at 5 p. m. at Shiloh Baptist Church, 9th and P sts. nw. Dr. John W. Rustin will speak tomorrow at the 11 a. m. service.

Baptist Church Drive Entering Second Week

The second week of the city-wide Baptist evangelistic campaign will begin in 33 churches tomorrow, and continue with week-night services starting Monday.

Dr. Zeno Wall, pastor of the First Baptist Church of Shelby, N. C., will speak tomorrow at 11 a. m. and 7:45 p. m., and Monday through Friday at 7:45 p. m. at Metropolitan Baptist Church, 6th and A sts. ne. He was pastor of the late O. Max Gardner, United States Ambassador to Great Britain, and is a close friend of Senator Clyde Hoey of North Carolina.

The Rev. J. Ben Eller, of Asheboro Street Baptist Church, Greensboro, N. C., will speak tomorrow at 11 a. m. and 8 p. m. at West Washington Church, 31st and N sts. nw.

Dr. J. B. Weatherspoon, professor of homiletics and sociology at Southern Baptist Theological Seminary, Louisville, Ky., will preach tomorrow at 11 a. m. and 8 p. m., and daily through October 26 at 8 p. m. at Takoma Park Church, Piney Branch rd. and Aspen st. nw.

The Sunday School will be honored Monday night; the laymen, Tuesday night, and women, Wednesday night. Thursday will be "All Church Night" and Friday, "Youth and Training Fellowship Night." The male chorus of the First Baptist Church, Fredericksburg, Va., will sing Tuesday night. The Rev. Herbert Baucom is pastor of the Takoma Church.

Dr. Joseph M. Dawson, formerly of Waco, Tex., will preach tomorrow at 11 a. m. and 8 p. m. at Chevy Chase Baptist Church. Dr. Dawson is now serving as secretary of the Joint Committee on Public Relations for the Baptists of America. He will preach also Monday, Tuesday and Wednesday at 8 p. m.

Petworth church will mark the second week of the evangelism drive with youth programs tomorrow through Friday at 8 p. m., directed by Howard Rees, District Baptist student secretary. "A Pattern for Living" will be the theme. The Rev. James P. Rodgers is pastor.

Lutheran Relief Drive Extended

The city-wide Lutheran relief drive will extend through October 26, because of popular request, it was announced last night by the Rev. Donald F. Bautz, director of the Lutheran Inner Mission Society. Churches contributed 10,000 pounds of goods up until the middle of this week, it was stated.

New downtown depots for receiving relief have been established at the Lutheran Inner Mission Society headquarters, 1002 11th st. nw., open 9 a. m. to 5, Sundays excepted, and the Lutheran Service Center, 736 Jackson pl. nw., 8 a. m. to 10 p. m.

Missionary College Play

The Washington Missionary College Chapter of the American Temperance Society will present a dramatization of the play, "Prisoner at the Bar," today at 8 p. m. in Columbia Hall on the campus in Takoma Park.

Student Named Corespondent In McDonnell Divorce Suit

Ralph P. S. McDonnell, 35, Warrenton and Washington socialite yesterday filed suit for divorce against his 28-year-old wife, Elizabeth Ann.

McDonnell, a member of the Virginia bar and former executive vice president of the Tucker Motor Car Co., Chicago, named as co-respondent, Jorge Fidel Clare, 28, wealthy Costa Rican, studying engineering at Catholic University.

According to the suit filed in behalf of McDonnell by Attorney Louis Shapiro, the McDonnells were married in Washington, December 26, 1946.

McDonnell, whose address was given as 1701 Massachusetts ave. nw., attended Yale Law School and the Harvard School of Business Administration.

He is a member of the Sons of the American Revolution, the Chevy Chase Club, Army-Navy Club, Phi Beta Kappa, Alpha Delta Chi and the Metropolitan Club.

Mrs. McDonnell, the former Elizabeth Ann McGrath, came to Washington with her parents from Puerto Rico several years ago. Her current address was listed in the suit as 1735 New York ave. nw.

New Hospital Sketch Ready For Future

A rough sketch of the District's proposed 1500-bed hospital center has been completed as a basis for future planning, the Federal Works Agency said yesterday.

The new center, authorized by Congress last year, will contain Emergency, Episcopal and Garfield Hospitals and Warwick Clinic. It is planned to erect it on the Naval Observatory grounds.

Although the FWA declined to release a copy of the first rough sketch of the center for publication, the general outlines were disclosed.

The preliminary plan calls for a single large building containing long lateral corridors with three wings on one side and another at each flank. Each of the five wings would contain about 300 beds.

Other features of the preliminary plan included a central kitchen to be used by all of the institutions in the center, a single nursing school and a parking area to accommodate 1000 cars.

Wherry's Son To Marry Here This Afternoon

By The Associated Press

Senator Wherry (R., Nebr.) announced yesterday his son, David, 20, will be married this afternoon to Miss Phyllis Morehead, his childhood sweetheart.

The ceremony will be in the Lincoln Chapel of the New York Avenue Presbyterian Church here. The Rev. Dr. Peter Marshall will read the vows. Only members of the immediate families will be present.

Miss Morehead, 20-year-old daughter of Mr. and Mrs. Walter Morehead, Pawnee City, Nebr., has worked for the past year as a clerk of the Senate Rules Committee. She attended the University of Nebraska and George Washington University.

Young Wherry resigned Monday from the Naval Academy at Annapolis after two years there and has enrolled in a pre-medical course at George Washington.

After the ceremony Senator and Mrs. Wherry will be hosts at a reception and dinner. The young couple plan a honeymoon trip to a Virginia mountain resort.

Klingle Rd. Bridge To Be Ready for Traffic on Nov. 8

Kingle rd. bridge in Rock Creek Park will be opened to traffic November 8, Highway Director H. C. Whitehurst announced yesterday.

Traffic will move crosstown from Conecticut ave. nw. to Adams Mill rd. via Porter st., the new bridge, and the section of Klingle rd. east of the bridge, Whitehurst said.

Kingle rd. west of Rock Creek will be opened at a later date when work is completed on a retaining wall and sewer installation.

Completion of the bridge has been held up several months by difficulty in obtaining steel guard rails, Whitehurst explained. Temporary rails will be installed so the bridge can be used pending arrival of steel fixtures and lighting equipment.

135 Lawyers Admitted to Practice in D. C.

Bushrod Corbin Washington, jr., a grandnephew of Geoorge Washington, was among 135 lawyers who were admitted to practice in District Court yesterday.

Also in the group was Frank L. Dennis, assistant managing editor of The Washington Post.

Washington, a graduate of George Washington University law school, is a desiendant of Bushrod Washington, a nephew of George Washington who was appointed to the Supreme Court by President John Adams in 1798.

Ethics of the legal profession were stressed by Assoliate Justice Henry A. Schweinhaut, District Court, and Walter C. Clephane, chairman of the court's committee on Admissions and Grievances, in brief talks. The oath was administered by Harry M. Hull, District Court clerk.

Baptist Home Board To Hold Donation Tea

The Board of Managers of the Baptist Home for Children will hold their annual donation tea October 25 from 2 p. m. to 6 p. m. at 8201 Green Tree rd., Bethesda. Mrs. J. Robert Hardesty of Calvary Church is general chairman, and Mrs. Morgan Beatty, cochairman.

Everybody's Excited!

Everything that is new in plans, ideas for the home. Hundreds of prizes given away. Be sure to attend—you may win the model home.

Home Show-EXPOSITION

ARMORY 1:00 TO 10:30 P. M., DAILY
CLOSES SUNDAY NIGHT 10:30 P. M.

"Show-Windows-on-Wheels" Carry Washington's Biggest Daily Audience

Every public transit vehicle in Washington is a "show window on wheels." Each one displays a full complement of colorful, interesting Transitads (car cards).

To hundreds of advertisers these Transitads are the "show-windows" in which they can display their goods or services to the biggest, day-after-day audience in Washington.

Each Transitad, multiplied many times to appear in every Washington transit vehicle, is shown before a Washington audience that averages 1½ million riders per day. This immense audience, that gathers in Washington transit vehicles over every 24-hour span, stays "put" for an average 27 minutes per ride.

Next time you board a street car or bus, you'll be part of that audience. Remember the "show-window" overhead . . . and window shop as you ride.

NATIONAL TRANSITADS

Transportation Advertising Operators in Washington, D. C., and 48 Other Major Markets

Washington, D. C. Offices:
Colorado Building
Phone: National 2804

WANT factory rep.

51-year-old factory manufacturing liquid fuel cooking, heating and water heating appliances desires full time exclusive representative residing in the Baltimore-Washington area. EXCELLENT REMUNERATION: Salary, commission and expenses basis. Please describe your qualifications. Give phone number. Address Box 227.

LEARN HOW TO SWIM
BOYS & GIRLS 50c — ADULTS 75c
EXPERT PRIVATE and INDIVIDUAL INSTRUCTION 6 LESSONS $10
Children's Sat. Special 35c to 2 P.M.
Open 10 A.M. - 10 P.M. Daily & Sunday
SWIM POOL AMBASSADOR HOTEL
14th & K • NA. 8510

Free Prizes Galore!
HUNDREDS OF New Home Ideas
1:00 TO 10:30 P. M. TODAY
Home Show-EXPOSITION
AT THE ARMORY
CLOSES SUN. NIGHT 10:30 P. M.

Lansburgh's
7th, 8th and E Sts. Zone 4 — NA. 9800

"Teeterbabe"
Springy Chair Helps Mother Tend Baby
5.65
In the Home . . . EXERCISE
In the Auto . . . COMFORT
Keep baby happy . . . keep baby near you while you go about your work. Just seat him safely in a Teeterbabe springy chair that gives babies of 3 months upwards gentle exercise. A launderable strong cotton seat in an ivory metal frame.
LANSBURGH'S—Infants' Furniture—Fourth Floor

CORRECTION
The following item was incorrectly priced in our ad in yesterday's Post. The correct price is as follows:
Carton of 4, Fresh, Fancy TOMATOES 19c Carton
Large, red garden-ripened tomatoes, so fresh and tangy in salads . . . so full of vitamins . . .
SHIRLEY FOOD STORES

At SLOAN'S ART GALLERIES
715 Thirteenth St.
Valuable Household Adornments and Works of Art
Including in part 9 Piece Aubusson Drawing Room Suite, 3 Sets of 3 Part Mahogany Dining Tables, 3 Sets of Chippendale Dining Chairs, Chinese Teakwood Furniture and Works of Art, Dutch and French Marquetrie Pieces, 2 Sets of Chinese Table China, Large Collection of Valuable Oriental Rugs in room and scatter sizes, Sterling Silver and Plated Ware, High Post Beds, Old English Sideboard, Chests of Drawers, Desks, Table China and Glassware, Bric-a-Brac, Paintings, Water Colors, Prints, Nearly New Overstuffed Davenports, Easy Chairs, High Grade Wrought Iron Garden Furniture, Fireplace Brasses, Etc.
AT PUBLIC AUCTION
Within Our Galleries
715 THIRTEENTH STREET
October 21st to 25th inclusive
AT 2 P. M. EACH DAY
From the Estate of Evelyn Eva Weems French, Elizabeth R. Young, Attorney; Other Estates and Prominent Local Owners
ON EXHIBITION
Today and Monday, 9 to 6
and
Sunday Afternoon, 2 to 5
C. G. SLOAN & CO., Inc. Auctioneers
ESTABLISHED 1891

Universalist
UNIVERSALIST NATIONAL MEMORIAL CHURCH
Cor. 16th and S Sts. N.W.
Rev. Seth R. Brooks, D.D., Minister
10 A. M. Church School, Adult Class
11 A. M. Worship—Dr. Herbert E. Benton, Philadelphia, Pa., Preaching.
7:00 P. M.—Open House
Welcome

Church of Brethren
Washington City Church of the Brethren
Fourth and North Carolina Ave. S.E.
Rev. Warren D. Bowman, Minister
8:45 and 11 A. M.—"JESUS CHRIST IS LORD."
9:45 A. M.—Church School
11:00 A. M.—Youth Church
5:00 P. M.—B. Y. P. D. Fellowship Supper.
8:00 P. M.—"THE MARGIN OF GOODNESS."

Self-Realization

SWAMI PREMANANDA OF INDIA
Sunday at 11 A.M.
"MY OBLIGATION TO GOD"
Public Class in Philosophy and Yoga Wednesday, October 22 at 8 p. m.
SELF-REALIZATION FELLOWSHIP (NON-SECTARIAN CHURCH)
4748 WESTERN AVENUE N.W.
(N-2 Bus to Chesapeake and 49th Sts.)

Church of Christ
Arlington Church of Christ
20 North Irving St., Arlington, Va.
10:00 A. M.—Bible Class
11:00 A. M.—Morning Worship "THE FAITH THAT SAVES."
7:45 P. M.—Evening Worship "MOSES, TAKE OFF YOUR SHOES."

Anacostia Church of Christ
2407 Minnesota Avenue S.E.
DENTON NEAL, Minister
10:00 A. M.—Sunday School.
11:00 A. M.—Morning Worship: "THE SIN OF CAIN."
6:15 P. M.—Young People's Meeting.
7:00 P. M.—Evening Worship. O. T. Types of Figures "MAN'S FALL AND RETURN."

Evangelical and Reformed
CONCORDIA EVANGELICAL LUTHERAN
20th and G Sts. N.W.
CHAS. ENDERS, D.D., Pastor
9:45 A. M.—Bible School.
11:00 A. M.—Worship Service with Sermon "TIME IS RUNNING OUT."
5:30 P. M.—Youth Fellowship.
(Nursery Service During Worship Hour)

Grace Reformed 15th and O Sts. N.W.
Rev. Dr. CALVIN H. WINGERT, Pastor
The National Reformed Church
SUNDAY SERVICES:
9:40 A. M.—Church School.
11:00 A. M.—Morning Worship. "ON BEING HAPPY IN THE FAITH."
6:30 P. M.—C. E. Society.
ALL WELCOME

Divine Science
CHURCH OF THE HEALING CHRIST
Hotel Raleigh
Grace L. Faus
11:00 A. M.—"COOPERATING WITH GOD."
Healing Hour Thursday, 8:00 P. M.
2460 16th St. N.W.

FIRST DIVINE SCIENCE CHURCH
2437 15th STREET N.W.
THE REV. ADDIE REA PEOPLES
SUNDAY, 11 A. M.
"GOD PROVIDES"
THURSDAY, 8 P. M.
"SPIRIT"

Rosicrucian Non-Sectarian
ROSICRUCIAN, C. R. C. S.
Service and Lecture Sunday, 4:00 P. M.
Subject: "SLEEPS, DREAMS AND HYPNOTISMS."
1606 20th St. N.W.
(Near Dupont Circle)
Public Invited

Spiritual Science of N. Y.
First Branch Spiritual Science Mother Church, Inc., of New York
1900 F St. N.W., Washington, D. C.
REV. ALICE W. TINDALL, Pastor.
Private Appointments.
Spiritual and Healing Meetings with Messages.
Sunday, Tuesday, Thursday, 8 p. m.
Tuesday, 2:30 p. m.
Developing Classes, Wed., 3:30 & 8 p. m.
Tel. ME. 0540
SAT., 9:45 A.M.—BROADCAST WOOK

Seventh-Day Adventist
SEVENTH-DAY ADVENTIST
Services Every Saturday
SABBATH SCHOOL 9:30 a.m., CHURCH SERVICE 11 a.m.
CAPITAL MEMORIAL, 5th and F N.W. R. L. Boothby, Minister
SLIGO, Flower and Carroll Aves., Takoma Park N. S. Ashton, Minister
TAKOMA PARK, Carroll and Willow Streets 2 Services, 9 and 11:30 A.M.; Sabbath School 10:10 A.M. George S. Rapp, Minister
WASHINGTON SANITARIUM, Flower Avenue E. H. Emmerson, Minister
ALEXANDRIA, Corner Oak and Commonwealth H. M. Dukes, Minister
"Thy Word is a lamp unto my feet . . . a light unto my path." Ps 119:105
For other Adventist churches in the Washington area call GEorgia 5791

Seventh-Day Adventist
WILL THE WICKED BURN ETERNALLY?
Is Hell a real place? Where is it? How many are in Hell now? Is the Devil in charge of the fires? Will Hell ever burn out? Do sinners go there at death? Will there be any conversions in Hell? Will the fire burn the bodies or only the meaness in men and women?
A Bible answer to every question!

Robert L. Boothby
LECTURE
SUNDAY NIGHT
OCT. 19, 7:15
30 Minute Hymn Sing
75 Voice Choir
Donald F. Haynes, Director
Giles N. Robert, Pianist
21st and H Streets N.W.
(George Washington University)
Admission Free — A Cordial Welcome
FREE BIBLE COURSE
A course of thirty lessons which will help to make your Bible plain will be sent to you free. Send your name and address to the Twentieth Century Bible Course, 411 Cedar St. N.W., Takoma Park, D. C.

Christian Science
CHRISTIAN SCIENCE
CHURCHES AND READING ROOMS IN GREATER WASHINGTON
Branches of The Mother Church, The First Church of Christ, Scientist, in Boston, Massachusetts
Except as noted, Sunday Services 11 A.M. and 8 P.M. Sunday School 11 A.M. Wednesday Evening Meeting at 8 P.M. include testimonies of Christian Science healing.
All are invited to attend our services and use our Reading Rooms
Subject of Lesson-Sermon Oct. 19
"DOCTRINE OF ATONEMENT"
DISTRICT OF COLUMBIA
FIRST CHURCH: Columbia Road and Euclid Street N.W. Reading Room, 914 17th St. N.W. Weekdays, 9 to 9 (Wed. to 7). Sun. and Holidays, 2 to 6.
SECOND CHURCH: 111 C St. N.E. Reading Room, 111 C St. N.E. Weekdays, 10 to 9 (Wed. to 7); Sun. and Hol., 2:30 to 5:30.
THIRD CHURCH: 13th and L Sts. N.W. (Sun., 11 A.M. and 5 P.M.) Reading Room, Colorado Bldg., 14th and G Sts. Weekdays, 9 to 9. (Wed. to 7:30); Sundays and Holidays, 2 to 6.
FOURTH CHURCH: 16th and Oak Sts. N.W. Reading Room, Riggs Bank Bldg., 14th and Park Rd. N.W. Weekdays 9 to 9 (Wed. to 7); Sun. and Hol. 2:30 to 5:30.
FIFTH CHURCH: 1238 31st St. N.W. (No Sun. Eve. Service). Reading Room, 1626 Wisconsin Ave. N.W. Weekdays 12:30 to 5 (Wed. to 7:30). Closed Sundays and Holidays.
SOCIETY (Colored): 1517 R St. N.W. (No Sun. Eve. Service). Reading Room 1517 R St., Wed. 6:30 to 7:30.
MARYLAND
CHEVY CHASE, FIRST CHURCH: 5908 Conn. Ave. Sun. School, Chevy Chase Elementary School, Rosemary St. Reading Room, 7 Wilson Lane, Bethesda. Weekdays 1 to 5. Closed Sundays and Holidays.
HYATTSVILLE, FIRST CHURCH: 6221 43rd Ave. (No Sun. Eve. Serv.) Reading Room, 6221 43rd Ave. Weekdays, 1 to 4; Mon. and Fri. eve., 7 to 9. Closed Sundays and holidays.
SILVER SPRING SOCIETY: Silver Spring Intermediate Sch., Chicago and Philadelphia Aves. (No Sun. Eve. Serv.).
VIRGINIA
ALEXANDRIA FIRST CHURCH: 1709 Russell Rd. (No Sun. Eve. Serv.) Reading Room, 108 N. Patrick, Alex. Weekdays 9 to 5:30. Closed Sundays and Holidays.
ARLINGTON, FIRST CHURCH: 6843 Little Falls Road, East Falls Church. (No Sun. Eve. Serv.) Wed. meeting, 8:15 P.M. Reading Room, 3248 Wilson Blvd. Weekdays 12 to 5. Closed Sundays and Holidays.
ARLINGTON SECOND CHURCH: 1913 Wilson Blvd. (Colonial Vill. Ballroom.) (No Sun. Eve. Serv.) R. Rm. 2030 N. 16th St. Weekdays 11:30 to 5 except Wed. to 7:30 & Fri. eve. 7 to 9. Closed Sun. & Holidays.

Lanston Stock Raised to $2 Annual Basis

By S. Oliver Goodman

Directors of Lanston Monotype Machine Co. have declared a quarterly dividend of 50 cents a common share, placing the stock on a $2 annual basis, according to Chairman of the Board David S. Hendrick of Washington.

Previously, Lanston stock was on a $1 annual basis and last year a 50-cent extra was paid.

Hendrick reported that net income for the first six months this year was equivalent to $1.68 a share, while net for all of 1946 was equal to $1.59 a share. Earnings were adversely affected last year by a strike during the second quarter.

The latest dividend is payable November 29 to stock of record November 19. Lanston stock, widely held here, is traded on the Washington Stock Exchange. Yesterday's bid price was $22 a share.

TAX DISCUSSIONS: The first of eight seminars on Federal taxes will open on October 22 under the direction of Dr. Fritz Karl Mann, professor of public finance at the American University. Round table discussions and lectures by more than 70 tax experts will help to clarify controversial subjects. The meetings will be held in the United States Chamber of Commerce, 1615 H st. nw., and the District of Columbia Institute of Certified Public Accountants will cooperate with American University in their sponsorship. Tax practitioners and others interested in keeping up with changing tax laws may obtain further information from Dr. Mann at American University.

Dr. Mann

17-YEAR RECORD: The Association of American Railroads reported number of freight cars loaded in week of October 11 was highest in 17 years and estimated that the actual movement of freight was about 70 per cent greater than in the peak 1930 week. Loadings for the week of October 11 totaled 956,862 cars, highest since 984,510 cars were loaded in the last week of August, 1930.

ODD LOTS: More than 28,000 auto workers who have been idled because of steel shortages were instructed yesterday by Briggs Manufacturing Co. and Chrysler to return to work Monday . . . Don't be alarmed if your fourth-quarter dividends are later than usual. Some may be delayed until early part of January so that stockholders can benefit from any possible tax reduction next year. This will apply particularly to extra payments . . . General American Transportation Corp. registered with SEC 150,000 shares of no-par series A cumulative preferred stock to be offered by Kuhn, Loeb & Co. group . . . Tubeless tire for autos will be placed on market before end of this year, B. F. Goodrich indicated after more than five years' research.

STORE SALES: Washington department store sales in week ended October 11 showed 9 per cent rise over same period last year and were 12 per cent higher in four weeks ended October 11 than in like 1946 period. Regionally, department stores in Fifth Reserve District displayed 6 per cent gain for week and 7 per cent increases for four-week period. Figures were reported yesterday by Federal Reserve Bank of Richmond.

BANK FIGURES: Highlights of Richmond Reserve Bank's weekly report on 18 member Washington banks:

	Week ended October 8.	Week ended October 1.
Total loans	$195,422,000	$193,352,000
Real estate loans	60,041,000	59,338,000
Total assets	964,980,000	979,626,000
Demand deposits	725,618,000	734,212,000
Time deposits	191,923,000	192,212,000

Richmond Markets

Richmond, Va., Oct. 17 (AP).—(Prices represent sales on wholesale market.)

APPLES—Receipts moderate; market steady. U. S. No. 1, 2¼ in. and up, Virginia, Delicious 3.50@4.00; Yorks and Black Twigs around 3.00; Staymen, 3.25@3.50.

CABBAGE—Receipts moderate; market firm. 50-pound sacks, Virginia and New York, 2.00@2.50.

WHITE POTATOES — Receipts moderate; market steady. U. S. No. 1, 100-pound sacks, New Jersey, 3.00@3.25; Idaho, 4.75@5.25.

EGGS—(Prices paid net to producers, f.o.b. Richmond.) Receipts light; market firm. Whites and browns (candled and graded). U. S. Grade A, large, 68@70; medium, 60@61; U. S. Grade B, large, 54@56; U. S. Grade C, 46@47; pullets, 45@46.

LIVE POULTRY—(Prices paid net to producers, f.o.b. Richmond.) Fresh receipts light; supplies liberal; market quotable about steady. Colored broilers and fryers this week, 33@34, mostly 33; colored hens, 23@24, mostly 23; Leghorns, 14@15, mostly 15; old roosters, 12@13.

LIVESTOCK: HOGS—Friday's market steady on all weights. Top, 27.00, for good and choice 180-240-pound barrows and gilts; 90-100 pounds, 19.00; 100-120 pounds, 20.00; 120-140 pounds, 24.00; 140-160 pounds, 25.00; 160-180 pounds, 26.00; 240-300 pounds, 25.00; 300 pounds and up, 24.00; good sows, under 350 pounds, 20.50; 350-500 pounds, 18.00; over 500 pounds, 17.00; good stags, under 350 pounds, 18.00; over 350 pounds, 16.00.

CATTLE—Market largely nominal on light supply; slaughter steers sold somewhat lower this week, good grade topping around 25.00; most medium, 20.00@21.00; common down to 16.00; other slaughter classes held about steady; good beef cows, 16.00@16.50; common and medium dairy type, 12.00@13.00; canners and cutters, 9.00@11.50; good heavy sausage bulls, 14.00@16.00; good beef bulls, 17.00@17.50; vealers closing fully steady on good and choice, with top 26.00; undergrades dull, with common lightweights down to 12.00; heavy calves very slow, bulk good and choice, 350 pounds and up 18.00@20.00; medium to good, 16.00@18.00.

Chicago Livestock

Chicago, Oct. 17 (AP) (USDA).—SALABLE HOGS—Receipts, 5000; total 9000; rather slow, 25 to 50 cents lower on all weights butchers and around 25 cents off on sows, but trade closed a little more active than early; top 29.25; bulk good and choice 190 to 300 lbs., 28.75@29.25; good 325-lb. weights at 28.75; good 170-lb. weights 27.75; most good and choice sows under 400 lbs., 26.00@26.50; few 26.75; 400 to 500 lbs., 27.00@26.00.

SALABLE CATTLE—Receipts, 2000; total 2500; salable calves 300, total 500; choice steers and heifers absent in fresh receipts; medium and good steers slow, steady; heifers steady to weak; canner and cutter cows active, strong; beef cows slow, weak; spots unevenly lower; bulls 25 to 50 lower for two days; scattered loads medium and good grassy and shortfed steers 23.50@27.50; few top-good fed heifers 28.00; common and medium grass heifers 14.00@20.00; sprinkling medium and good beef cows 14.50@19.00; canners and cutters 10.50@12.25; odd head good heavy bulls sold up to 19.00, but general trade 18.50 down; vealers steady, good and choice kinds 25.00@27.00; stockers and feeders weak to full 50 cents lower for the week.

SALABLE SHEEP—Receipts, 700; total 700; slaughter lambs 50 cents higher; other classes scarce, nominally steady; top and bulk good to choice natives 21.75; few medium to good 18.00@21.00; common 16.00.

Naval Stores

Savannah, Ga., Oct. 17 (AP).—TURPENTINE [illegible]; offerings and sales, 180; receipts, 236; shipments, 180; stocks, 16,000. ROSIN—Offerings and sales, none; receipts, 60; shipments, none; stocks, [illegible]. Base prices unchanged.

Quotations on N. Y. Stock Exchange

By The Associated Press

Total stock sales yesterday, 1,270,000 shares; previous day, 1,400,000; week ago, 1,121,000; year ago, 913,705; two years ago, 1,733,700; January 1 to date, 196,388,561; year ago, 299,178,661; two years ago, 291,405,343.

Dow-Jones Stocks

New York, Oct. 17.

	Open	High	Low	Close	Ch'ge
30 inds.	183.12	184.30	182.46	183.25	—0.93
20 rails	49.52	50.59	49.22	50.38	+0.82
15 utils.	33.63	33.96	33.27	33.79	—0.06
65 stks.	65.31	65.87	64.97	65.61	+0.13

Transactions in stocks used in averages today: Industrials, 97,700; rails, 52,000; utilities, 28,900; 65 stocks, 208,500.

Stock	Sales Add 00	High	Low	Close	Net Ch'ge
[illegible]	[illegible]	[illegible]	[illegible]	[illegible]	[illegible]

20% Increase In Fees Asked By Big Board

New York, Oct. 17 (AP).—Governors of the New York Stock Exchange voted today to submit to their members a proposed new schedule of commissions on stock transactions estimated to bring an average increase of 20 per cent in such charges.

If approved by the membership, an exchange spokesman said, it was expected the new rates would become effective Monday, November 3.

Proponents of the boost in commissions have argued that operating costs in the brokerage business have increased 50 per cent since the last rate adjustment was made more than five years ago.

Immediate opposition to the proposal was expressed by the large member firm of Merrill Lynch, Pierce, Fenner & Beane. Winthrop H. Smith, managing partner, announced in a statement that all the firm's member partners would vote against the increase, and urged others to join in defeating the proposal.

The new schedules were embodied in a proposed amendment to the exchange's constitution. On business for non-members and allied members, they provided for a conversion from a rate per share basis to a money-involved basis on stocks selling at 50 cents per share and above.

Basically, the new rates which would be graduated according to the amount of money involved in a single transaction aggregating not more than 100 shares, would be 6 per cent on the first $100; 1 per cent plus $5 on transactions from $100 to $999.99; one-half of 1 per cent plus $10 on transactions from $1000 to $3,999.99, and 1/10 of 1 per cent plus $26 on amounts of $4000 and above.

Rail Stocks Lead Uneven Advance

New York, Oct. 17 (AP).—The long-slumbering rails came to life in today's stock market and, together with assorted strong special issues, helped offset light selling of many leaders.

Oils were ahead from the start. Carriers steamed up after midday and scored their second average advance in two weeks and the

WHAT STOCKS DID	Fri.	Thur.
Advances	366	403
Declines	451	396
Unchanged	237	261
Total issues	1054	1060

widest upturn since September 30. Offerings persisted here and there in the final hour and top gains running to 3 or more points were reduced at the close in the majority of cases with minus signs predominating.

The Associated Press 60-stock composite, due to the presence of several sharp gainers, was up one tenth of a point at 66.8, a top since August 1, and the sixth successive day without a decline.

Baltimore Markets

Baltimore, Oct. 17 (AP) (USDA).—CATTLE—Receipts, 300 representative classes fairly active, steady with Thursday's general market; about five loads medium to average good 1000 to 1100 lb. grass fat steers 23.50@24.00; good beef cows 15.50@17.00; scattered lots, common and medium, 12.50@18.00; canners and cutters 10.00@12.00; light weight shelly canners 9.50 down; medium and good weighty sausage bulls 17.00@18.50, mostly 18.00 down; light and medium weights 14.00@16.50; small lot, medium stock steer calves, 18.00.

CALVES—Receipts, 50; nominally steady; good and choice 150 to 220 lb. vealers, 31.00@25.00; strictly choice 26.00; common and medium, 13.00@20.00; culls, around 11.00; weighty slaughter calves draggy, no early outlet.

HOGS—Receipts, 400; active, but 25 cents lower than Thursday on all classes; practical top 29.75; good and choice barrows and gilts 130 to 140 lbs., 27.00@27.25; 140 to 160 lbs., 28.25@28.50; 160 to 180 lbs., 29.25@29.50; 180 to 250 lbs., 29.25@29.75; 250 to 300 lbs., 28.50@29.00; 300 to 350 lbs., 27.25@28.25; 350 lbs. up, 27.00@27.50; good and choice sows under 400 lbs., 25.50@26.50; sows over 400 lbs., 24.50 down.

SHEEP—Receipts, 75; nominally steady; good and choice wooled lambs 21.50 down; good and choice slaughter ewes 7.50 down.

Fruits and Vegetables

APPLES—Market dull; baskets and Eastern crates, U. S. 1 unless otherwise stated, Maryland, Pennsylvania, Virginia and West Virginia offerings liberal ungraded stock: Delicious, 2½ in. up, 2.75@3.00, few higher; 2¼ in., 3.25@3.50; Golden Delicious, 2½ in. up, 2.50@3.00; Grimes, 2½ in. up, 2.50@2.75; Jonathans, 2½ in. up, 2.50@2.75; 2½ in. up, 2.75@3.00; McIntosh, 2½ in. up, 2.50@2.65; Staymans, 2½ in. up, 2.75@3.00; some low as 2.50; Romes, 2½ in. up, 2.50; various varieties, fair to ordinary quality, some no size or grade mark, 1.00@2.50.

POTATOES—Market dull; 100-lb. sacks, U. S. 1 unless otherwise stated, Pennsylvania, Katahdins, 2.75; used sacks, 2.50@2.65; Cobblers, used sacks, 2.50; New Jersey Katahdins, 2.55@2.75 according to quality.

SWEET POTATOES—Market dull, demand light, Eastern Shore Maryland and Virginia, bushel baskets, Goldens U. S. 1, washed, 1.75@2.00; unwashed, 1.00@1.50, few higher; white yams, U. S. 1, 2.00@2.50; Georgia, Puerto Ricans, 1.50; nearby ½-bushel hampers, Goldens, 65@85, some low as 50.

Poultry and Eggs

POULTRY—Market dull, demand rather light, receipts light, some carried; fryers and broilers, 35@36; lightweights, Leghorns, supplies insufficient to quote; fowl, colored, 28@30, few higher; lightweights, Leghorns, 17@19, few 20; roasters, supplies insufficient to quote; ducks, Muscovy, 30; Pekins, 25@30 according to quality; turkeys, hens, 48@49; toms, 40.

EGGS—Market steady, demand good, receipts moderate; wholesale selling prices: A extra large, 72@74; A large, 70@72; A medium, 62@63; B large, 60@62; pullets, 45@50; current receipts, ungraded, 52@55. Receipts: Butter, none; eggs, 1132 cases.

Three Airlines Get Increased Air Mail Pay

By The Associated Press

The Civil Aeronautics Board announced yesterday that it proposes to award $6,585,000 in additional air mail pay to three transatlantic air carriers for the 18 months ending last July 1.

The three carriers are Pan American Airways, American Overseas Airlines and Transcontinental and Western Air Inc. They received a temporary air mail pay rate of 75 cents a ton-mile for transatlantic operations during that period, with the understanding that adjustments would be considered. (A ton-mile represents one ton of mail transported one mile.)

The board said this temporary rate appeared to be too low and it proposes to give the airlines 40 cents an airplane mile—that is, 40 cents for each mile traveled without regard to the tonnage of mail.

The change would figure out to $3.28 a ton-mile for Pan American, $1.95 a ton-mile for American Overseas and $1.29 a ton-mile for TWA.

The adjustment was stipulated to expire as of last July 1, with the 75 cents a ton-mile rate going back into effect on that date. The permanent mail pay rate is yet to be determined.

Under the adjustment, for the 18 months specified, Pan American would receive compensation of $4,229,000 instead of $965,000; American Overseas would receive $3,137,000 instead of $1,207,000, and TWA would receive $3,328,000 instead of $1,937,000.

The CAB fixed temporary mail pay for Colonial Airlines' operations between New York, Washington and Hamilton, Bermuda, at 25 cents per airplane mile. The company had asked for $1 per plane mile rate.

N. Y. Bonds

By The Associated Press

Total bond sales yesterday, $4,455,000; previous day, $4,623,000; week ago, $4,058,000; year ago, $3,795,000; two years ago, $8,790,000; January 1 to date, $803,913,520; year ago, $1,101,109,100; two years ago, $1,907,009,710.

Dow-Jones Bonds

New York, Oct. 17.

40 bonds	100.34	—0.07
10 higher grade rails	105.58	—0.10
10 second grade rails	89.41	—0.09
10 public utilities	104.11	—0.12
10 industrials	102.26	+0.02

WORLD BANK (decimals in 32ds)

Sales in thousands		High	Low	Close
9	3s of 1972	99.16	99.14	99.14
17	2¼s of 1957	99.6	99.2	99.3

CORPORATION BONDS

Sales	Bond	High	Low	Close
[illegible]	[illegible]	[illegible]	[illegible]	[illegible]

With D. C. Board
Cox to Talk Over Armory Rental Fees

Brig. Gen. Albert L. Cox said last night he would confer with the Commissioners "within the next several days" regarding disposition of funds taken in from non-military use of the armory.

General Cox, commander of the D. C. National Guard, informed Commissioner John Russell Young yesterday he would reply "early next week" to Young's Thursday letter demanding that armory rentals be turned over to the District.

Young's letter said it was illegal for National Guard representatives to sign an $8500 armory "occupancy agreement" with the Home Builders Association. The District Government owns the armory and the Commissioners will take action to recover all income from its non-military use, the letter warned.

Young said yesterday, however, that the Commissioners would take no legal action until General Cox had an opportunity to reply.

All three Commissioners and General Cox were in agreement on one point last night—they hope for a nearly settlement.

Milch Appeals to U. S.

By The Associated Press

The Supreme Court received a request from German Field Marshal Erhard Milch yesterday that his sentence to life imprisonment for war crimes be "completely quashed." Several similar petitions came to the Court last term from other convicted war criminals. All were denied.

Chicago Grain

Chicago, Oct. 17 (AP).—Grains today ran into their first weak session since margins were hiked at Government request last Tuesday, wheat and corn losing several cents while oats were down more than a cent. Prices are still above those prior to the margin increase.

Traders were inclined to view the downturn as a normal technical development in view of recent gains. There appeared to be considerable profit taking in wheat, where cash interests did not give the market as much support as on other days this week.

Wheat closed 1½ to 3¾ lower, December 2.98½@2.98¾; corn was 1¾ to 3¼, December 2.31¾@2.32, and oats were 1 to 1½ lower, December 1.19½@1.19¾.

Some of the selling in wheat was based on reports that the Commodity Credit Corporation was a little less active in the cash market, although this would not be confirmed until today's purchases are made available on Monday. The agency bought 1,899,350 bushels yesterday.

Range follows:

	Open.	High.	Low.	Close.
Wheat—				
December	3.02⅛	3.02⅝	2.98½	2.98⅜
May	2.88	2.88¼	2.84⅛	2.85⅛
July	2.54	2.55½	2.52⅛	2.53½
September	2.47¾	2.48½	2.47¼	2.48
Corn—				
December	2.33	2.33½	2.31	2.32
May	2.27	2.27¼	2.24½	2.25
July	2.16⅛	2.17	2.13¾	2.14
Oats—				
December	1.20½	1.21	1.19¾	1.19¾
May	1.10⅞	1.11⅛	1.09⅝	1.09⅞
July	95¾	96¼	95	95⅞
Soybeans—				
November	3.28	3.31½	3.28	3.31½
March	3.27	3.31½	3.27	3.30¾
Lard—				
October	24.00	24.00	24.00	24.00
November	23.95	24.10	23.65	23.95
December	25.50	25.53	25.30	25.45
January	25.30	25.30	25.30	25.35
March	25.65	25.65	25.45	25.45
May	25.75	25.75	25.60	25.60

Cash Grain

Chicago, Oct. 17 (AP).—WHEAT—None. CORN—No. 1 yellow, 2.52; No. 2, 2.52¼; No. 3, new, 2.45¾; No. 4, 2.45@2.47½; No. 5, 2.42½; sample grade, 2.14½@2.36½.

OATS—No. 1 heavy mixed, 1.25@1.25½; No. 1 mixed, 1.24½; No. 1 white, 1.26@1.26½.

FIELD SEED—Per hundredweight, timothy, 4.65@4.90; red top, 14.50@15.50; barley, malting, 1.85@2.43; feed, 1.70@1.85; rye, No. 1, plump, 2.95; soybeans, No. 1 yellow, 3.33.

D. C. Securities

Yesterday's quotations on Washington Stock Exchange:

After Call

Capital Transit Co., 10 at 19½.

	Bid.	Asked.
Public Utility Bonds		
Am T & T con deb 2¾s, 1961	102	103
Cap Transit 1st ref 4s, 1964	102¼	104
City & Suburban 5s, 1948	102	....
G'town Gas 1st 5s, 1961	125	....
Pot Elec Pwr 3¼s, 1966	105	....
Pot Elec Pwr 3¼s, 1977	110	....
Washington Gas 5s, 1960	125	....
Miscellaneous Bonds		
Ter R & W C 1st 4½s, 1948	101	101¾
Public Utility Stocks		
American Tel & Tel (9)	156½	....
Capital Transit (2)	19	20
†N & W Steamboat (4)	170	....
*Wash Gas Lt com (1.50)	22½	23¼
Wash Gas Lt cum pf (4.25)	101	105
W Gas Lt cum con pf (4.50)	104	107
National Bank Stocks		
Capital (.80)	31	....
Liberty (6)	300	....
†Lincoln (5)	330	....
Riggs (12)	315	....
Washington (6)	185	....
Trust Company Stocks		
Amer Sec & Tr Co (10)	288	310
Nat Sav Tr (8)	397	....
Pr Georges B & Tr (8)	36	....
Union Trust oC new (1)	35	....
Wash Loan & Tr (12)	325	....
Savings Bank Stocks		
†Bank of Bethesda (1.00)	45	....
†Com & Savings new (10)	352½	....
Title Insurance Stocks		
†American (6)	150	....
Firemen's (1.40)	31	....
National Union (.75)	14	....
Title Insurance Stocks		
†Columbia (30)	14	15¼
†Real Estate (6)	190	....
Miscellaneous Stocks		
Carpel Corp (2)	44	....
Garfinckel com new (1.50)	18	19
Garf 5½% cu cv pf (1.375)	25	26½
*Hecht 3¾% cum pf (3.75)	93	99
†*Hecht Co (1.60)	24¾	26
Garfinck 4½% cu cv pfd (1.125)	22	23
†Lanston Monotype (1)	22	....
†Peoples Drug 1.60)	50½	....
Merg Lino (a) 3.00)	57	60
Nat Mtgs & Inv pf (p) .40)	7	....
†Security Storage 5)	108	....
Ter Ref & Wh Corp 3)	50	....
†Wdwd & Lothrop com 2.00)	45	48
Wdwd & Lothrop pf 7	105	....

*Ex dividend. †Plus extra or extras. (a) Paid so far this year. (p) Paid in 1946.

New York Cotton

New York, Oct. 17 (AP).—Cotton futures closed 90 cents a bale higher to 5 cents lower in active trading today.

The market at times dipped below the previous close on hedging and profit-taking, but was strong at the close on a rush of trade buying. It was estimated that an additional 15,000 bales of cotton, sold to the Government, was covered in the futures market.

Belated covering in the October 1947 delivery, just before the expiration of that contract, met a scarcity of offerings. The delivery expired on a final traded price of 32.85 cents a pound, up $6.40 a bale from the previous close. The news was favorable to the market, with more cotton going to the loan and export registrations increasing, according to the latest CCC statistics.

	Open.	High.	Low.	Last.	
*Oct.	31.52	32.85	31.51	32.85	+128
Dec.	31.82	31.97	31.76	31.96	+13-14
March	32.06	32.27	31.98	32.24	+15-18
May	32.07	32.20	32.00	32.20	+10
July	31.51	31.56	31.41	31.50	— 1+1
Oct.	29.50	29.55	29.45	†29.50	Unch.

Middling spot, †32.50, up 32.

*October, 1947, futures delivery expired at noon today.

†Nominal.

Commodity Index

New York, Oct. 17.—The Asociated Press weighted wholesale price index of 35 commodities today rose to 196.92, new 1947 high; previous day, 196.24; week ago, 194.76; month ago, 192.38; year ago, 152.91.

	1947.	1946.	1945.	1944.
High	196.92	169.72	112.81	108.73
Low	164.05	112.02	107.90	106.03

(1926 average equals 100.)

Dividend Actions

New York, Oct. 17 (AP).—Dividends declared:

	Rate.	Period.	Stock of record.	Payable.
Extra				
Eldorado Oil Wks	50c	..	11-3	12-15
Intl Harvester	25c	..	12-15	1-15
McIntyre Porc	$1.02⅛	..	11-1	1-2
Lane-Wells	50c	..	11-26	12-15
Smith Alex & Sons	60c	..	11-10	12-10
Accumulated				
West Md Ry 1st pf	$7	..	11-18	12-1
Year End				
New Process Co	$2.50	..	10-22	11-1
Reduced				
Douglas Aircraft	$2.50	..	11-10	11-24
Irregular				
Douglas Aircraft	$2.50	..	11-10	11-24
Mid-Cont Pete	$2	..	11-1	12-1
Regular				
Atl Coast L RR	$1	..	11-14	12-12
Blauners	15c	..	11-1	11-15
Blumenthal S & Co	15c	..	11-14	12-1
Eldorado Oil Wks	50c	..	11-3	12-15
Hud Bay M & S	75c	..	11-14	12-15
Intl Harvester	$1	..	12-15	1-15
Lane Wells Co	25c	Q	11-26	12-15
Liquid Carbonic	25c	Q	11-15	12-1
Louis & Nash RR	88c	Q	11-3	12-12
Lynch Corp	30c	Q	11-5	11-15
McIntyre Porc	50½c	Q	11-1	12-1
Natomas Co	50c	..	11-7	12-1
Ontario Mfg	50c	..	11-1	11-15
Pneumatic Scale	40c	..	10-22	11-1
Sun Ray Drug	5c	..	10-27	11-1
Can Car & Fdy Ltd	20c	Q	10-29	11-22
Hooker Electrochem	30c	..	11-3	11-28
Phila Suburb Wat	30c	..	11-18	12-1
Smith Alex & Sons	35c	Q	11-10	12-10

Eisenhower Could Win, Morse Says

By Robert C. Albright
Post Reporter

A leader of the Republican liberal wing in the Senate yesterday termed General Dwight Eisenhower a "political phenomenon" and predicted he would sweep the country if Senator Wayne Morse (R., Oreg.) said Eisenhower could withhold a presidential announcement until mid-March of 1948 and still win the Republican nomination.

Morse

Said Morse: "The American people are hungry for leadership that will face the critical problems of our time, both domestic and international."

The liberal Oregonian, who frequently clashes in the Senate with Senator Robert A. Taft, and was in turn snubbed by Taft on the Ohioan's tour of Oregon, was silent on other GOP presidential possibilities.

Originally for Stassen

Morse was generally counted for Harold E. Stassen until the two differed over the Taft-Hartley Act and the GOP tax reduction bills. Nor did he commit himself to Eisenhower. He said he did not mean to indicate that "Eisenhower will be my first choice. I simply state what I believe is a political reality as of today."

He thus became the third Republican Senator to give at least his qualified indorsement to Eisenhower. Senator Arthur Capper (R., Kans.) went all out for the general months ago. Senator Clyde M. Reed (R., Kans.) said recently that if the international situation in March of 1948, "is as bad or worse than it is now, America owes it to itself to elect Ike Eisenhower."

Morse in his statement praised what he called Eisenhower's "million-dollar personality" and his ability to lead without mixing into politics.

People Trust His Fairness

"I think he would sweep the country because the people have a great confidence in his fairness, they honor him for his great war record, and they believe he would function on a plane high above the level of partisan politics," said Morse.

Won't Comment on Taft

"On the basis of their merits and the facts, subordinating to secondary importance political factors, I think there is a strong feeling in the country that Eisenhower will be able to work with and cooperate with political leaders without subordinating the decisions that need to be made to partisan politics."

Morse declined to comment on the program laid down by Senator Taft on his recent tour of the West, or on his reported "snub" of Morse in Oregon. The Ohio Republican, who had kind words to say about Republican incumbents in every State he entered, limited his praise to Senator Guy Cordon when he spoke in Morse's home State.

Half Billion Held Needed in Foreign Occupation Zones

A deficiency appropriation of 500 million dollars to finance occupation costs in Germany and Japan will be urgently requested as soon as Congress reassembles, it was learned yesterday. This would bring the total cost of occupation to the United States during this fiscal year to $1,100,000,000.

By far the greater part of the deficiency is occasioned by the needs of the German occupation zone, and 285 million dollars of it is predicated on the assumption that a substantial portion of British dollar expenditure will have to be taken over by the United States when the British and American zones are merged.

Kenneth C. Royall, Secretary of the Army, accompanied by Gen. Lucius D. Clay, military governor of the United States zone, and his political advisor, Robert D. Murphy, conferred with President Truman on this matter at the White House yesterday.

Copyright, 1947, N. Y. Herald Tribune

Germans Attack GIs

Berlin, Oct. 17 (AP).—A band of six Germans assaulted two American soldiers with clubs and knives last night, an official announcement said today. The attackers were not apprehended.

All Steel—Fireproof
SAFE
Combination Lock—Immediate Delivery
$42.50
Phone EX. 1550
STERN OFFICE FURN. CO. 1150 21st ST. N.W.

Home Show-Exposition
The ARMORY 1:00 P. M. TO 10:30 P. M. TODAY
HUNDREDS OF NEW HOME IDEAS
PRIZES GALORE
80c ADMISSION INCL. TAX
MODEL HOME FREE!
CLOSES SUNDAY NIGHT 10:30 P. M.

G. W. Faces Wake Forest Powerhouse

This Morning

With Shirley Povich

DURHAM, N. C., OCT. 17.—Justice is either going to be done, or done in, tomorrow in this little Southern Conference town. The four-man football council of the conference will meet in solemn conclave in the morning and then hand down a ruling on Charley Justice, the North Carolina University halfback, whose eligibility is under fire.

POVICH

Young Mr. Justice is over at Williamsburg, Va., at this time, with the Carolina team that is playing William and Mary tomorrow, but he can be taken out of the play before the opening whistle if there is an adverse ruling by the conference council.

The entire conference is cocking an ear for the word that will come out of tomorrow's session. Carolina is going to be a very much de-fanged footbtall team if Justice gets the heave, and there will be no shedding of tears anywhere except at Chapel Hill. You can almost hear the greedy scraping of palms at the prospect that the other conference members won't have to contend with Justice when they play Carolina.

THE RHUBARB OVER Justice stems from the fact that he signed an agreement to play with the Philadelphia Eagles of the National Football League when he was a high school graduate of 19, back in 1943, and playing football then for the Bainbridge, Md., Naval Base team. That, supposedly, stamps him as ineligible for Southern Conference play, but all the arguments haven't been heard yet.

North Carolina, worse luck, isn't represented on the four-man football board that decides eligibility matters for the conference. But a couple of the Tarheels' future foes, North Carolina State and Maryland are. The other members of the board are delegates from V. P. I. and the Citadel, with William Cooper of V. P. I. presiding.

The chief point of the defense for Justice is North Carolina's claim that he actually signed no contract with the football pros—that it was merely an agreement that later was voided. In signing the agreement, Justice accepted a $250 check from the pros, but Elmer Layden, then commissioner of the pro league, declared the agreement void on the grounds that the pro rules forbade a club to sign a high school player. North Carolina now points out that Justice returned the $250, and that he cannot be accused of signing a contract that was voided and never honored.

THE CONTROVERSY OVER Justice commenced after the conference declared ineligible a Richmond University halfback named Vernon Morgan. Morgan, it was charged and proved, had signed a professional baseball contract when he was 15. The conference threw him out. Then charges against Justice were preferred.

Specifically stated in the conference rules is that (1) no college student who signs a professional contract shall be eligible and (2) no student who has signed a baseball contract with a professional team shall be eligible. The first provision apparently applied to only college students, and Justice at the time he signed was not a college student. The second clause merely states "student" without respect to college or high school status.

A strict interpretation of the rules bodes ill for Justice, but worse than that is the fact that North Carolina State is represented on the board. State and North Carolina have long been feuding in football matters, and it is presumed that the State representative will feel no compunction at all in giving the heave to Justice. State has to play North Carolina later in the year, and so does Maryland. The Citadel and V. P. I. don't.

IT WOULD BE A BRUTAL blow to Carolina if Justice were declared ineligible, and a tough break for the kid, too. He's only in his second year of varsity football, despite the fact he is 23, and the pros won't take him until his class graduates, which would be three seasons hence.

Anyway nobody ever accused the Southern Conference of being the purest circuit in college football. Their teams play Southeastern Conference and other schools who openly admit to subsidizing their players. There's no great call for them to crack down now, against a kid who like many another boy in the service did perhaps the rash and ill-advised thing.

There's precedence for his ouster from Southern Conference football, though. Some years back, Duke had what it believed was a good young football player in young Mickey Cochrane, brother of the famed big league catcher. But he was declared ineligible because he once signed a pro baseball contract. But in Justice's case, there's no call to be too harsh. He was in the service of his country when he made what apparently was his mistake. He needed the money for cokes, perhaps. He could be defended, with justice, I think.

Anacostia Wins Race With Clock By 13 to 7

By Herb Heft
Post Reporter

Anacostia's Indians, backed to their own five yard line by a Wilson aerial drive in the closing seconds of play, bolstered their sagging defense and emerged 13-7 victors in an interhigh football thriller at Wilson Stadium yesterday.

The Indians' win, before some 2500 spectators, was their second in three league games and boosted them into a tie for third place with Eastern's Ramblers.

OTHER HIGH SCHOOL GAMES ON PAGE 16

The Ramblers tangle with McKinley Tech's Trainers at 2:30 p. m. today at Central Stadium.

Seven Anacostia linemen, led by Tackles Roland Dixon and Bob Neal, were the heroes of the game, although they received a welcome assist from the clock.

After the Indians had run up a 13-0 lead with nine minutes left to play, the Wilson air attack started to click.

Five passes tossed by Dan Ventries, including a six-yard payoff pitch to Richard Janigan, gave the Tigers a touchdown. A pass for extra point from Pat O'Neill to Bill Voight cut the Anacostia lead to 13-7.

With three minutes to go, the Tigers hit the air lanes again from the Anacostia 43 with O'Neill passing. He completed passes to Chet Cooper and Voight and the ball moved to the Anacostia five.

Changing their tactics, the Tigers switched their attack to the ground, and the big Indian line, outstanding all day, turned back O'Neill twice and Julian Self once as the game ended. Neal and ixon were in on each tackle.

The Indians took a 6-0 lead late in the first quarter on an 89-yard touchdown drive of three plays. Monk Fraser's 61-yard dash to the Wilson 19 set up the score. Bob Mitchell crashed over center from the six. Max Pheasant's dropkick for extra point was low.

Anacostia's second touchdown came in the fourth period on a 43-yard drive, capped by Chow Echaves' 30-yard run off tackle. Echaves bucked over for the extra point.

Anacostia		Wilson
Burt	L. E.	Wilson
Neal	L. T.	Hynson
B. James	L. G.	Coil
Hines	Center	Bender
Allwine	R. G.	Ladd
Dixon	R. T.	Stickney
Faulkner	R. E.	Yarrington
Hilbert	Q. B.	Janigan
Haber	L. H.	O'Neill
Echaves	R. H.	Self
Mitchell	F. B.	Voigt

Anacostia	0	0	6	7—13
Wilson	0	0	0	7— 7

Touchdowns: Anacostia—Mitchell, Echaves. Wilson—Janigan. Points after touchdowns: Anacostia—Echaves (rushing). Wilson—O'Neill (passing to Voigt). Substitutions: Anacostia—Fraser, Lohr, Lassiter, Allen, Pitzpatrick, R. James. Wilson—Gray, Cole, Meany, Taylor, Spillman, Bud Smith, Baker Smith, Doyle, Wilkins, C. Cooper, Fraser, Ventries, Baughman.

The Washington Post

HE'S GOING FOR A TOUCHDOWN—Bob Mitchell (38), of Anacostia, is on his way to a first period touchdown yesterday against Wilson. Mitchell's plunge was for 6 yards and he was almost stopped by Julian Self (36), of Wilson (with hand outstretched) but a block by an unidentified Anacostia lineman (right) took Self out of the play. Anacostia won, 13-7

Colonials Figured to Lose by 3 Touchdowns

By a Post Reporter

George Washington University's Colonials, still looking for their first win after three straight defeats, make their hometown bow today at 2 p. m. when they tangle with the undefeated and untied Deacons of Wake Forest.

More than 10,000 fans are expected at Griffith Stadium.

The Deacons, strongest where the Colonials are weakest, are three to four touchdown favorites.

The Colonials are weakest on pass defense. The Deacons possess in Halfback Tommy Fetzer, the Nation's No. 1 passer, percentagewise. Tommy has completed 25 out of 38 passes for a .658 mark.

He has as his preferred receivers a pair of glue-fingered ends in Jim Duncan and Red McQuinn, although the latter will not start. The Deacs, ranked as the top Southern Conference team, and fourteenth among the Nation's teams by the Associated Press weekly sports-writers' poll, are second among the United States elevents in rushing defense.

The Deacons' three opponents, Georgetown, Clemson and North Carolina, managed to gain a total of only 84 yards on the ground. Key me nin the Wake Forest line, which averages 213 pounds are 230-pounder Bob Leanetti, formerly of G. W., and 210-pounder Ed Royston, both guards.

G. W. Coach Skip Stahley has revamped his backfield more in an effort to add scoring punch. In the Colonials' three losing efforts against Virginia, VMI and Washington and Lee, only one of the four G. W. touchdowns was scored by a back. That was tallied by Jimmy Kline on a pass from Joohnny Mazero against Virginia.

Hank Bartelloni has been installed at left halfback to take care of the passing. Al DuGoff, a sophomore, and former Roosevelt High star, will be at the other half, starting for the first time. Line-plunging Bill Spangler will be a full and Joe Wapinski will call signals.

George Washington		Wake Forest
Koster	L. E.	Duncan
Butkus	L. T.	Martin
Sanders	L. G.	Leonetti
Druckenmiller	Center	Allen
Regan	R. G.	Camp or Royston
Shipman	R. T.	Hanula
Leither	R. E.	Bradley
Wapinsky	Q. B.	Ogburnia
Bartelloni	L. H.	Fetzer
DuGoff	R. H.	Dowis
Spangler	F. B.	Pryor

Kickoff—2 P. M.

Babe's 293 Takes Arkansas Title

Fort Smiht, Ark., Oct. 17 (AP).—Mildred (Babe) Zaharias of Denver won the $2500 Hardscrabble Country Club's women's open golf championship here today, stroking a 75 on the final 18 holes for a 72-hole score off 293. She received the $1250 first prize.

Mrs. Zaharias, who yesterday scored an 11-under-par 68, was five strokes ahead off Patty Berg, Minneapolis, whose 73 today gave her a total score of 298 and second-place money of $750. Betty Jameson of San Antonio, won third prizeo ff $500 with a 78 and a 305 total.

Segura Upsets Frank Parker

Mexico City, Oct. 17 (AP).—Francisco (Pancho) Segura, Ecuador's singles champion, upset defending Pan-American Champion Frank Parker of Los Angeles today in the semi-finals of the sixth Pan-American singles championship.

Segura took the first set 6-3, dropped the second 0-6, and then took another easily 6-3. In the fourth set Parker had a 7-5 advantage and twice lost match point. Segura finally won the game and then took the next two for 9-7 and the match.

Colonials Game on Air

Bob Wolff and Frank Akins will broadcast the George Washington-Wake Forest football game at Griffith Stadium today, starting at 2 p. m., it was announced by Station WINX.

Navy in Snorting, Fighting Mood for Cornell; Vengeful Maryland Tackles Duke Today

Fancy Tulsa Attack Worry For Hoyas

By Bus Ham
Post Reporter

Tulsa, Okla., Oct. 17.—Out here in the land of red soil, Redskins and black gold, it odesn't look very promising for Georgetown University tomorrow.

Local lights have established the Tulsans as 13½-point favorites, and that may be about right. However, Coach Jack Hagerty of Georgetown's Hoyas begs to differ.

"If my boys play as well against Tulsa as they did in their 6-0 loss to Wake Forest, we can beat Tulsa," Hagerty said.

The team that Hagerty's charges will oppose is a typically Tulsa eleven. That means that the Georgetowners will face a style of attack not often seen in Eastern college circles.

Over the years, Tulsa teams have gone in for spread formations, tricky stuff and a lot of forward passing. That's the way the Tulsans will play tomorrow.

Tulsa Beaten Once

Georgetown demonstrated against the Wake Forest's giant-sized line that it can stop a hard, straight-line ground attack, but a question remains whether it can fathom Tulsa's wide-open play and its passing.

Tulsans aren't especially hgih on this year's team. It has won twice and lost once, to Texas Tech. But Tulsa teams seldom lose in Tulsa, and they have an impressive record in tersectional and bowl games.

Five straight years — 1942 through 1946—Tulsa sent its team to Bowl games.

In 1942 Tulsa beat Texas Tech in the Sun Bowl at El Paso, 6-0; lost to Tennessee, 14-7, and to Georgia Tech, 29-18, in Sugar Bowl games of 1943 and 1944; beat Georgia Tech in Florida's Orange Bowl, 26-12, in 1945, and lost to Georgia in the Oil Bowl in Houston, 26-6, in 1946.

Play Here Next Year

Thats the caliber of opponent that Georgetown faces tomorrow.

Tulsa has lost its passer and "coach on the field," Clyde Leforce, of last year, but has come up with a young man named Jim Finks who "finks" thnigs out pretty well, too.

Hagerty is especially eager to beat the Tulsans for they play a return game in Washington next season. If this year's game clicks, the Tulsa-Georgetown game may grow into an annual affair. In his pep talk before tomorrow's game, Hagerty can point out to his boys that back in 1923 a Georgetown team faced Tulsa in the only previous meeting of these two schools, and Georgetown won, 26-0.

Coolidge Beats Roosevelt, 25-0

With Tex Jones supplying the spark, Coolidge exploded for four touchdowns to rout a hapless Roosevelt team, 25-0, before 3000 spectators yesterday at Central Stadium.

The victory gave Coolidge, last year's Interhigh champion, its first league victory against a pair of setbacks. For Roosevelt it was the third defeat in a row.

The Colts struck for a touchdown in each period. Jones was the key in three of these tallies.

In the first quarter, Tex flipped a 15-yard toss to Bobby Rohr, who escaped untouched for 45 yards and a touchdown. Frank Minni plunged for the point.

With the ball on the Roosevelt 18 in the second session, Jones faded and pegged a beauty to Bud Hefler who hade a diving match in the end zone and put Coolidge ahead, 13-0, at halftime.

The third period score came after Guard Jerry Kull recovered a Roosevelt fumble on the Rough Rider 9. Minni carried to the one and John Brosnan sneaked it over. Then in the fourth quarter, the ever-present Jones took off around his right end and outrand the Roosevelt secondary for a 67-yard touchdown jaunt.

Coolidge		Roosevelt
Strong	L. E.	Stopak
Ackerman	L. T.	O'Regan
Kull	L. G.	Sisk
Valanos	Center	Boyer
Wagg	R. G.	Chantiles
Sipe	R. T.	Ellis
Vrahiotes	R. E.	Wilson
Brosnan	Q. B.	Sledge
Jones	L. H.	Bacas
Rohr	R. H.	Reilly
Nourwits	F. B.	Pugliese

Coolidge	7	6	6	6—25
Roosevelt	0	0	0	0— 0

Touchdowns—Rohr, Helfer, Brosnan, Jones. Extra point—Minni. Substitutions: Coolidge—Payne, Turner, Crumpler, Davis, Allan, Trippett, Weigel, Helfer, Friedman, Ashton, Houston, Minni, Warren, Beard, Gallagher, Bealle, Husbel, Rough, Gardner, Prettakes. Roosevelt—Blair, Bozzonetti, Bichorn, Garner, Griffen, Heishman, Ruff, Hurwits, James, Limber, McComb, Mead, Rosenberg, Simpson, S. Stearman, Valls, Watson, Wilhem, Rothkin.

Radio Lineup:

TODAY'S FOOTBALL BROADCASTS

1:00 P. M.—Penn-Columbia, Telecast, WNBW.

1:45—Army-VPI, WOL, Bill Brundige and Ted Husing.

1:45—George Washington-Wake Forest, WINX, Bob Wolfe.

1:55—Maryland-Duke, WWDC, Ray Morgan.

2:00—Arkansas-Texas, WTOP, Red Barber.

2:45—Minnesota - Illinois, WMAL, Harry Wismer.

2:45—Michigan - Northwestern, WRC, Bill Stern.

Football

HIGH SCHOOL SCORES

Coolidge 25	Roosevelt	7
Anacostia 13	Wilson	7
St. Johns 20	Western	15
SCC 13	St. Albans	0
Montgomery-Blair 20	Frederick	0
Friends 34	NYS	0
Warrenton 38	Leesburg	14
Rockville 32	Dunkirk	6
Georgetown Prep 15	W. & M. Jayvee	13

Middies Keyed Up For Big Red Game At Ithaca Today

By Morris Siegel
Post Reporter

Ithaca, N. Y., Oct. 17.—Navy's football team was in a rip-snorting, fighting mood tonight and if it fails to sock Cornell here tomorrow, it won't be because of lack of that old "hubba-hubba."

Not since the Army game last year has Coach Tom Hamilton's squad been in such a keen mental state. Hamilton appreciated the fine spirit his Sailors displayed at their workout this morning, but warned them that it will take more than just spirit to thrash the Big Red.

And he didn't have to remind them that tomorrow's clash well could be the make-or-break game on their murderous schedule. Cornell, a slight underdog, is the softest touch on the slate from here on out and if the Sailors fail to crash through with a victory, it's curtains.

Tough Row to Hoe

Coming up after the Cornell game are Pennsylvania, Notre Dame, Georgia Tech, Penn-State and Army in the order named. And even optimistic Hamilton can't see a triumph anywhere in that group, so tomorrow must be the day if there's to be a Middie triumph this year.

And if one does come, it'll be the first in 12 games. Only the 14-14 tie with Duke last Saturday spoils an otherwise perfect losing string.

Hamilton still hadn't decided who would direct his "T" attack tomorrow. He used both Reaves Baysinger, jr., who has been disappointing so far this year, and Bob Horne, the sub who sparked the drive against Duke, at quarterback in this morning's rehearsal.

Observers believe Baysinger will be tapped and they also believe that he's about ready to live up to his advance notices.

Another uncertainty is at right guard where Ed Golding usually plays. Golding was hurt in the Duke game and may yield the starting cal lto Bob Hunt.

33,737 to See Game

Cornell, beaten only by Yale in three games, is primed for Navy's first visit here.

Coach Lefty James, in his first year at Cornell, has a fair-to-middlin' team which features the power running of Capt. Walter Kretz and the hippity-dippity dashes of Sophomore Bernie Babula.

All 33,737 tickets were sold long ago and tomorrow's audience will constitute a record one for Schoellkopf Field.

The probable lineups:

Navy		Cornell
Martel	L. E.	Bolger
Smith	L. T.	Westphall
Emerson	L. G.	Quinn
Scott	Center	Pastuck
Golding	R. G.	Busch
Shimabuk	R. T.	Lous
Ryan	R. E.	Di Stasio
Baysinger	Q. B.	Dean
Earl	L. H.	Dawson
Schwefferman	R. H.	Kretz
Hawkins	F. B.	Wright

Kickoff, 2 p. m. (EST).

Terps Seek Initial Victory Over Devils; 25,000 Expected

By Shirley Povich
Post Reporter

Durham, N. C., Oct. 19.—Highly aware of past indignities at the hands of Duke, this season's unbeaten Maryland University football team takes the field tomorrow in a vengeful mood—but underdogs again.

Maryland's new coach, Jim Tatum, who has seen his team romp over South Carolina, Delaware and Richmond in its first three games of the year, will be striving for Maryland's first conquest of a Duke team.

Four times Maryland has tried to beat Duke—and it's been awful. They took a 34-0 beating in 1932 under Coach Curly Byrd, and in 1933 it was 38-7.

Under Clark Shaughnessey in 1941, it was a 50-0 licking for Maryland, and the following year a 42-0 massaging. For Duke, 164 points in the four games, for Maryland 7.

Like Maryland, Duke is unbeaten, with its latest outing a 14-14 tie with Navy, and the Blue Devils are being quoted as 14-point favorites. A crowd of 25,000 is anticipated.

Tatum is more than slightly distressed by the absence of his No. 2 halfback, Hubert Werner, who is out of tomorrow's contest with contusions of the thigh suffered against Richmond. John Idzik, 165-pound halfback, will replace him.

The Maryland team flew into Durham tonight on a chartered airliner that brought 38 players and the coaching staff into the landing field in bumpy weather. The squad is quartered at nearby Chapel Hill, in North Carolina University dormitories.

For Lu Gambino, rampant right halfback, whose touchdown gallops have featured all of Maryland's victories to date, tomorrow's game is the big test. In Duke's heavy, smart line, typical of Coach Wallace Wade's products, Gambino will be meeting up with the aggregation that stopped Navy's vaunted fullback, Bill Hawkins.

Duke has held its opponents to an average of 70 yards gained per game, but Maryland believes it can throw more good backs at the Duke defense than it has encountered this season.

Vic Turin, clever ball handler in the quarterback spot of Maryland's T, not only directs a smart passing attack, but his hand-offs to Gambino and Fullback Harry Bonk may be something for Duke to contend with.

In Duke, Marylanud will be meeting up with a single-wing outfit that features, besides the passing of Folger, the end and off-tackle sweeps of Buddy Mulligan, and the smashing game of Paul Stephanz, 185-pound fullback.

The probable lineups:

Maryland		Duke
Sinnler	L. E.	Hardison
Drash	L. T.	Allen
Phillips	L. G.	Marshall
Kinney	Cen.	Wall
Schwars	R. G.	Knotts
Rock	R. T.	Eisenberg
Davis	R. E.	Duncan
Turyn	Q. B.	Montgomery
Idzik	L. H.	Folger
Gambino	R. H.	Mulligan
Bonk	F. B.	Stephanz

Lions Halted By 'Fog' While Trailing, 1 to 0

By Roger Wolbarst
Post Reporter

Fog, smog, or what have you, caused the hockey contest between the Washington Lions and the Hershey Bears at Uline Arena to be called off after officials ruled further play was impossible.

The Bears were leading 1-0, at the time. Three previous interruptions because of fog had delayed the game.

Geordie Bruce, Bear wingman, had poked in a point-blank shot after 1:12 of the opening period to put the champs ahead, 1-0.

Fog, which had accumulated as play got under way, became so bad that the ice was cleared of players at five minutes of the first period and four Lions, with blankets, attempted to clear the playing surface of the vapor.

They succeeded and play continued for three minutes when, the fog returned. This time all the players raced around the rink waving their sticks to dispel the murk. Again play started and again it stopped after a couple of minutes.

Officials decided to call the first period over after 10:47. They also decided to tack the remaining 9 minutes and 47 seconds of the first period onto the second stanza.

A further decision was made to flood the ice.

This was done and the players returned for the marathon second session. After six minutes of play, the fog rose again. The management conferred with the officials and decided to stop the game.

One "weather expert" advised that the 71-degree temperature and 91-degree humidity combined to

Uline officials were awaiting word from American League headquarters in New York as to whether the game would be replayed, from what point it would be replayed, or whether the score might stand.

The spectators were informed by the management that their ticket money would be refunded at the Uline box office from 10 a. m. to 6 p. m. or at the Fairway Sports Shop from 10 a. m. to 5 p. m.

For patrons wishing to keep the tickets, the management advised that they would be honored at either the Tuesday night game with New Haven or the Friday night contest with Springfield.

Immediately afte rthe game was halted the Lions entrained for Pittsburgh where they will meet the Pittsburgh Hornets tonight.

Not Forced to Sell

MacPhail Blames Tax Bite For His Quitting Yankees

New York, Oct. 17 (U.P.).—Larry MacPhail stoutly denied today that either Baseball Commissioner A. B. Chandler or an aftermath of the rowdy World Series victory party forced him to resign as president and general manager of the New York Yankees.

Money was the only consideration, MacPhail told a press conference.

He said the deal for him to sell his stock to Del Webb and Dan Topping, his partners for three years in the Yankee enterprise, was made on September 18, 1947—two weeks before the start of the series.

His salary as general manager he said was $50,000 a year plus 10 per cent of the profits. This would have put him in a higher income tax bracket and, "I was in the position where I would have been working for nothing," MacPhail added.

Plan Rejected

Although MacPhail branded as "absolutely false" stories that Webb and Topping had forced him out of the Yankee organization, his statement threw another gem of speculation into the case.

The date that MacPhail set for the agreed sale of his stock coincides with the deal whereby Topping and Webb rejected a plan to sell a half interest in the Yanks to a Wall Street syndicate which, in turn, would have placed the stock on public sale.

At the time, MacPhail's statement indicated he had favored the plan, but that Topping and Webb rejected it.

MacPhail's statement today also constituted a denial of the reports that he had agreed with Chandler to step out of baseball at the end of this season. Said Larry: "No one knew I was going to resign as general manager until I announced it to the press right after the Yankees won the series."

For the Record

The red-haired fireball, who said he is retiring to his Maryland farm, claimed today that the entire two million dollars which Webb and Topping reportedly paid for his stock came from corporate profits. "Neither Mr. Webb nor Mr. Topping put a single dollar of their own money to purchase my stock," he said.

MacPhail said he called today's press conference "to set the record straight."

Football Games Today

TODAY'S GAMES

THIS AREA

Georgetown at Tulsa.
Wake Forest at George Washington.
Maryland at Duke.
Randolph-Macon at Catholic U.
W. and L. at Virginia.
Navy at Cornell.
Morgan State at Howard.

EAST

VPI at Army.
Purdue at Boston U.
West Virginia at NYU.
Middlebury at Coast Guard.
Brown at Dartmouth.
Holy Cross at Harvard.
Bucknell at Lafayette.
Columbia at Penn.
Syracuse at Penn State.
Colgate at Princeton.
Fordham at Rutgers.
Wisconsin at Yale.
Kings Point at Adelphi.
Western Maryland at Washington College.
Amherst at Colby.
Lehigh at Gettysburg.
Connecticut at Maine.
Rhode Island State at Mass. State.
New Hampshire at Springfield.
Union at RPI.
Norwich at Vermont.
Swarthmore at Wesleyan.
Bowdoin at Williams.
Hopkins at Penn Military.

SOUTH

Tennessee at Alabama.
Auburn at Georgia Tech.
Duquesne at Mississippi State.
Florida at N. C. State.
VMI at Richmond.
Mississippi at Tulane.
Kentucky at Vanderbilt.
North Carolina at William and Mary.
Chattanooga at Centenary.
Davison at Hampden-Sydney.

MIDWEST

Nebraska at Notre Dame.
Kansas State at Missouri.
Iowa State at Michigan State.
Iowa at Ohio State.
San Francisco at Marquette.
Michigan at Northwestern.
Pittsburgh at Cincinnati.

SOUTHWEST

Rice at SMU.
Texas at Arkansas.
Georgia at Oklahoma A. and M.
Kansas at Oklahoma.
Texas A. and M. at TCU.
Baylor at Texas Tech.
Arizona at Texas Mines.
New Mexico at Hardin-Simmons.

FAR WEST

Washington State at California.
UCLA at Stanford.
Oregon State at Southern California.
Washington at Oregon.
Portland at Idaho.
Brigham Young at Colorado.
Santa Clara at College of Pacific.
Denver at Utah.
Utah State at Wyoming.

SUNDAY

Detroit at Wilmore.
Loyola (L. A.) at Marquette.
Tennessee at Centenary.

May Shift to Belmont Monday

Strike Forces Cancellation Of Jamaica Race Card Today

New York, Oct. 17 (AP).—Because of the strike of grooms and exercise boys at the Jamaica Race Track, the Metropolitan Jockey Club announced tonight its directors had decreed "there will be no racing tomorrow."

A spokesman for the club released a statement which said in part:

"Inasmuch as the Metropolitan Jockey Club is not a party to the controversy between horsemen and their employes, the MJC has asked permission of the State Racing Commission to transfer racing to Belmont Park."

Directors decided to suspend Jamaica operations, the statement said, "when it became evident that new and additional difficulties of horse transportation due to the dispute . . . would make it impossible for the racing association to conduct racing at Jamaica."

However, the strike of stable workers, picketing by their bargaining agent, the Teamsters Union, AFL, and foggy weather were not enough to keep 17,388 fans from seeing a normal number of horses perform at Jamaica today.

They saw Mrs. Whitney Stone's By Sea capture the featured Hedgewood (Class C) Handicap for fillies and mares by three-quarters of a length thus giving trainer Jim Fitzsimmons and Jockey Hedley Woodhouse a consecutive double. Mama Fufu was second with ellendale third 5 lengths behind. By Sea paying $5.90 was timed in 1:11 2/5 for the 6 furlongs. Risolater, the favorite, could not keep up with the leaders and wound up fourth.

One of the main developments in the strike situation was the fact that George Gotimer, president of the Independent Union of Mutuels Workers, announced that his department would not walk out in sympathy with the AFL strikers.

Redskins Off To Green Bay, Taylor Stays Home

En Route to Milwaukee, Oct. 17. They were short one very important player, End Hugh Taylor, but high confidence reigned among the Washington Redskins tonight as they entrained for Sunday's important National Football League clash with the Green Bay Packers.

Taylor, suffering a recurrence of the fever and cold which kept him out of last week's game, was left behind on orders of Dr. Robert Moran, club physician.

As one of Sammy Baugh's best passing targets, the lanky Oklahoman will be missed against a Packer eleven concided at 7-point margin, but the Redskins still boasted ample talent on their wings.

Five ends are on the squad of 32 men, 6 tackles, five guards, 3 centers and 13 backs. Every player was in shape for at least part of Sunday's outing, although Tackle Johnny Adams and Fullback Sai Rosato may be used sparingly.

36th Anniversary Presentation of Famous Makes

IMS

Match your Leisure Jacket and Sweater . . .

The season's smartest "outdoors idea"! All-wool Leisure Coat in plain colors with an all-wool matching slipover sweater. Buy them separately or "to match."

Leisure Jackets; 16.75

Sweaters to match; 7.50

The Young Men's Shop
36th Year at 1319 F Street

Trough Hill Wins Butler 'Chase in Photo Finish, Sets Record

Bennings . . .

Dear Folks: At Laurel.

Mrs. J. T. Maloney's Big If, easy winter at Jamaica, will be shipped to Laurel to keep his engagement in next Wednesday's Spalding Lowe Jenkins Stake, it was learned today. The gelding, a son of King Cole and Nasca is in charge of Mrs. Maloney's husband. The latter is anxious to compete in the Jenkins and there will be added interest in the appearance of Big If, should he come down for the race, for the son of King Cole was bred by Breckinridge Long, one of Laurel's directors. Big If's victory yesterday was an impressive one, for he ran six furlongs in 1:12 3/5 without being extended as he triumphed by four lengths. Immediate response from the public has marked two items undertaken by the Laurel management to provide quicker and better service for its patrons. Installation of four turnstiles and two ticket-selling booths on the upper level of the ramp leading from the railroad into the track has relieved ground congestion by a considerable amount and more and more train patrons are using this entrance each day. Also to facilitate handling of the many customers who wish to participate in the daily double wagering, windows for sale of double tickets have been opened on the mezzanine floor of the grandstand. This too, has been an item to find quick favor with the fans. See you on the rail.

BILL.

1—Talasea, G. Girl, Play Stage.

2—Twenty Knots, Swing Tune, Cee Tee Tee.

3—Genanooke, Battle Cruiser, Merchant Man.

4—Anna Christie, Tight Squeeze, Mesmer.

5—Oriole, Sis Lee, Dusty Legs.

6—LOYAL LEGION, Calvados, Blue Yonder.

7—Denna Like, Harold Harter, Ned Luck.

8—Glyndon Mac, I'll Be Back, Omaha Mike.

Laurel Entries,

FIRST RACE—One and one-eighth miles; purse, $2500; 4-year-olds up; claiming.

Pos.	Horse and Jockey	Wgt.	Odds
1	Knights Armor (Haynes)	120	20-1
2	Star Time (Martens)	110	20-1
3	Fred Cody (Saunders)	120	20-1
4	Hairanette (Wahler)	117	4-1
5	Junior Four (no boy)	115	20-1
6	Four Seasons (Buttler)	117	10-1
7	Talasea (Claggett)	117	3-1
8	Grace Line (no boy)	120	20-1
9	Lanceron (Baouris)	121	8-1
10	Roseden (no boy)	117	5-1
11	Play Stage (Kelper)	122	6-1
12	Alison Peters (Givens)	117	8-1
13	G. Girl (Basile)	119	4-1
14	Felt Hat (Leggett)	120	10-1
15	Gal Royal (Luther)	114	20-1
16	Swing Shift (Padgett)	120	5-1

SECOND RACE—One and one-sixteenth miles; purse, $3500; 3-year-olds up; allowances.

1	Gretna Green (Givens)	109	5-2
2	Valdina Decoy (Hanford)	111	8-1
3	Cee Tee Tee (no boy)	111	20-1
4	Plotante (Dodson)	116	5-1
5	Pickworth (Lewis)	108	20-1
6	Joe Mandell (no boy)	107	5-2
7	Mr. Elmer (no boy)	111	20-1
8	Reno (Turner)	107	20-1
9	World Police (Onorato)	109	20-1
10	Swing Tune (Polk)	106	7-2
11	Twenty Knots (Delaney)	113	6-1

THIRD RACE—About 2 miles; purse, $3500; 3-year-olds up; steeplechase.

1	Merchant Man (Brown)	155	10-1
2	Cosey (Marzani)	146	2-1
3	Genanooke (Field)	155	6-5
4	Invulnerable (Anstead)	138	15-1
5	Battle Cruiser (Miller)	147	4-1

FOURTH RACE—Six furlongs; purse, $3500; 3-year-olds; allowances.

1	Loser Weeper (Gonzales)	117	5-1
2	Tight Squeeze (Loturco)	117	4-1
3	Flying Meteor (Howell)	117	20-1
4	Annie Christie (Gonzales)	114	8-1
5	Your Sun (Breen)	117	4-1
6	Let 'Em Wander (Ramirez)	114	20-1
7	No Warning (Givens)	117	20-1
8	Mesmer (Givens)	114	10-1
9	Fleet Boss (Saunders)	117	2-1
10	Cobrastie (no boy)	117	20-1
11	Red Light (Buttler)	109	20-1

FIFTH RACE—Six furlongs; purse, $3500; 2-year-olds; allowances.

1	Sis Lea (Padgett)	114	15-1
2	Magic Moment (Buttler)	117	20-1
3	Fresh Breeze (Buttler)	109	15-1
4	Oriole (Hanford)	119	2-1
5	Bovard (Saunders)	117	20-1
6	Pollys Delay (Roberts)	117	20-1
7	No Bull (Kirk)	117	10-1
8	Equisun (Howell)	117	4-1
9	Dusty Legs (Saunders)	117	8-1
10	Geramond (Caffarella)	114	20-1
11	Gray Jim (Givens)	114	20-1

SIXTH RACE—One and one-fourth miles; purse, $25,000; 3-year-olds up; handicap.

1	†Amanecer (Buttler)	104	5-2
2	Blue Yonder (Dodson)	112	3-1
3	Shivaree (Howell)	108	20-1
4	Loyal Legion (Snider)	113	8-5
5	Calvados (Givens)	113	10-1
6	†Bridal Flower (Kirk)	113	5-2
7	Ocean Front (Padgett)	113	8-1
8	Service Pilot (Gonzales)	115	20-1

SEVENTH RACE—One and one-sixteenth miles; purse, $3500; 3-year-olds up; allowances.

1	Nedluck (Saunders)	109	3-2
2	Harold Harter (Vandergriff)	109	4-1
3	Lilac Lady (Knapp)	108	10-1
4	Reflex Arc (Buttler)	110	10-1
5	Vagrace (Williams)	102	20-1
6	Night Count (Wahler)	112	10-1
7	Prevy (Cardona)	113	20-1
8	Neddie Gal (Roberts)	106	20-1
9	Ardashir (no boy)	106	20-1
10	Guignol (Snider)	116	6-1
11	Dannalike (Dodson)	112	4-1

EIGHTH RACE—One and one-fourth miles; purse, $3500; 4-year-olds up; claiming.

1	Copy Boy (no boy)	116	20-1
2	Glyndon Mac (Wahler)	119	7-2
3	Harford (Simpson)	122	2-1
4	Don O'Sullivan (Martin)	124	15-1
5	I'll Be Back (Gonzales)	119	20-1
6	Gilt (Breen)	119	20-1
7	Daisy Chance (Williams)	111	20-1
8	Gauntlet (Luther)	116	6-1
9	Signals Bloke (Givens)	116	20-1
10	Briar Cliff (Spencer)	116	8-1
11	Omaha Mike (Loturco)	116	6-1
12	Angry Cohort (Saunders)	119	15-1
13	Poolesville (Kirk)	122	15-1
14	Aero Jack (no boy)	111	20-1
15	Gray Hood (no boy)	119	12-1
16	Palermo (no boy)	117	15-1

Post Consensus

AT JAMAICA

1—Wing Messenger, Custody, Hals Pal.
2—Pristine, Ox Blood, Edemgee.
3—ROSALU, Pretty Valley, Staging.
4—Widener entry, Boswell Lady, Slumber Song.
5—Cosmic Bomb, Miss Kimo, But Why Not.
6—Tavistock, Nassau, Scholarship.
7—Darby Diadem, Anako, Aethelise.

AT ROCKINGHAM

1—War Agent, Ethel Jean, Delphian.
2—Flussy, Sanrworth, Marco B. Good.
3—Hippodrome, Dodos Girl, Bolo Tie.
4—TZARITSA, Shaffle, Punchestown.
5—Side Boy, Tarpan, Gray Star.
6—Halbarail, Agrarian U., Paper Mill.
7—Gothic, Hired Man, Fox Master.
8—Unknown Reward, Flaming Chance, Lee Jacopo.

AT LAUREL

1—Hairanette, Talasea, Roseden.
2—Joe Mandell, Gretna Green, Swing Tune.
3—Genanooke, Cosey, Battle Cruiser.
4—Fleet Boss, Anna Christie, Your Sun.
5—Oriole, Dusty Legs, Equisun.
6—LOYAL LEGION, Bridal Flower, Blue Yonder.
7—Harold Harter, Danna Like, Ned Luck.
8—Gauntlet, Harford, Glyndon Mac.

Louisville Times

AT JAMAICA

1—Custody, Page Boots, Attorney.
2—Sorisky, Peace Harbor, Ox Blood.
3—Annisquam, Rosalu, Staging.
4—Boswell Lady, Lea Lark, What's New.
5—COSMIC BOMB, But Why Not, Double Jay.
6—Challenge Me, King Dorsett, Blunt Remark.
7—Back Attack, Russian Action, Anako.

AT ROCKINGHAM

1—Delphian, Brooklandville, Calvert.
2—Marco B. Good, Sandworth, Seamanlike.
3—Bras Teddy, Bolo Tie, Hippodrome.
4—Punchestown, Gorham, Shaffle.
5—George Gains, Tarpan, Mr. Chairman.
6—Agrarian U., Halbarail, Shadow Shot.
7—PILATES OWN, Link, The Problem.
8—Valdivia, Quonset, Brown Appell.

AT LAUREL

1—Lanceron, Talasea, Felt Hat.
2—Reno, Plotante, Gretna Green.
3—No selections.
4—Fleet Boss, Tight Squeeze, No Warning.
5—Oriole, Geramond, Equisun.
6—Calvados, Bridal Flower, Ocean Front.
7—REFLEX ARC, Harold Harter, Night Count.
8—Poolesville, Harford, Don O'Sullivan.

Sun Bath Loses Duel In Stretch

By Walter Haight
Post Reporter

Laurel, Md., Oct. 17.—A rarity—a photo finish in a jumping race—developed today when Mrs. Stephen C. Clark, jr.'s, Trough Hill headed Robert W. Grant's Sun Bath in a thrilling finish of the $10,000 added Butler Handicap Steeplechase, first of the brush features here. Mrs. Corliss Sullivan's Allier was third in the field.

A crowd of 11,000 saw the battle in which Sun Bath was a keen factor. This 5-year-old raced head and head with Kent Miller's Elkridge in setting the pace and then fought it out with good courage when threatened by Trough Hill, only to weaken right at the wire.

Jockey T. Field won his second steeplechase aboard Trough Hill, a $4.60 favorite, clocked in 3:52 for the about 2 miles over 13 fences. The time was the best for the Butler, first contested in 1944.

Flint Shot Thriller

Elkridge, the high weight of the race, stumbled and dropped out of contention at the tenth fence, leaving Sun Bath in front. Chesapeake failed to get in the race at any stage and was taken up when going lame.

The Flint Shot, $5000 secondary feature on the flat, not only was a thriller, but was marked by disqualification. Mrs. J. V. Stewart's Dr. Almac and the Bomar Stable's Piet battled head and head through the stretch.

However, Dr. Almac bumped his rival while bearing out. Jockey R. Howell lodged an objection against C. Wahler which was sustained. Dr. Almac was disqualified and placed second.

Daily Double Pays $67.60

S. A. Mason 2d's First Nighter was third with the heavily backed Whirl Some, from the Calumet barn, fourth.

The fans booed lustily as the horses returned to be unsaddled, some because Whirl Some ran a poor race and others because of the bumping in the stretch.

The daily double paid $67.60, on the 7 and 7 combination. E. B. Townsend's Barefoot Lad won the first race at $15 while E. K. Bryson's Lady Airy, at $9.80, was successful in the second.

Rockingham

1—1 1/16; $2200; 4-year-olds up; claiming.

Justinian II	102	Swift Toes	102
Ethel Jean	109	War Agent	106
Diextol	115	Delphian	104
Calvert	109	Brooklandville	109
Skipper Z.	104		

2—1 1/16; $2200; 4-year-olds up; claiming.

Brave Bid	109	Murex	115
Marco B. Good	118	Flussy	115
Narish	115	Mackaby	104
Scotch Flag	109	Sandworth	112
Seamanlike	109		

3—6 f.; $2500; 3-year-olds up; claiming.

Dodo's Girl	116	Punctual	113
Laboulaye	113	Bolo Tie	122
Bras Teddy	116	Hippodrome	113

4—6 f.; $2500; 3-year-olds; allowances.

Punchestown	113	Black Knave	113
First Sentry	113	Tzaritsa	113
Gorham	113	Shaffle	115
O. G. Kelley	113	Good Sweep	111

5—6 f.; $3500; 3-year-olds up; handicap.

George Gains	115	Gray Star	112
Freddie's Pal	109	Tarpan	110
Mr. Chairman	108	Side Boy	114
Hydrant	107		

6—1 1/16; $10,000; 3-year-olds up; hdcp.

†Agrarian-U	126	Land 'n Sea	107
Paper Mill	113	Halbarail	115
Shadow Shot	105	Helioptic	110
Momo Flag	108	Mullingar	106
†Golden Thorn	112		

†J. L. McKnight entry.

7—1 1/16; $3000; 3-year-olds up; claiming.

Link	111	Hired Man	114
The Problem	111	Nene Pobre	114
Sangone	114	Fox Master	111
Gothic	111	Pilates Own	120
Unsqualed	109		

8—1 1/16; $2200; 4-year-olds up; claiming.

Iron Penny	109	Flare Path	109
Brown Appell	117	Flaming Chance	104
Lee's Jacopo	117	Valdivia	114
Quonset	120	Soapsuds	104
Distribe	108	Unknown Reward	109

1—1-30; $2300; claiming; 3-year-olds.
Miss Sun Beau, 115 (Red's) 11.80 7.40 4.20
Dash Board, 113 (Petrin) 10.60 7.60
Musical Kid, 115 (Harites) 4.60
Hadamar, Mighty Falcon, Echo Peak, Funeral, Harriet's Gift, Sun Volo, Miss O'Hogan, Sun Ann also ran. Time, 1:43⅘.

2—6 f.; $2300; claiming; 4-year-olds up.
Foxy Prince, 122 (Keene) 41.80 11.60 5.40
Port Said, 119 (Scheih) 4.00 2.60
Bright Arc, 116 (Hettinger) 3.00
Bob's Hygro, Kathy, Navy, Town Hill, Pinky Darlin', All Charm, Disco Bolo, Sandlapper and Depi also ran. Time, 1:13⅘.

DAILY DOUBLE PAID $275.60

3—6 f.; $2300; claiming; 3-year-olds up.
Ebro, 116 (Sisto) 6.40 3.20 3.00
Diego Red, 113 (Humphreys) 3.40 2.80
Biloxi Bay, 113 (Ranum) 4.40
Neat Kee, Borzoi, Maximent, Emmitt K., Creepin also ran. Time, 1:12⅘.

4—6 f.; $2500; claiming; 2-year-olds.
Lucky Incident, 111 (Het'ger) 17.60 8.00 6.80
Tiger Flash, 106 (Shereski) 6.00 4.60
Hot Slippers, 114 (Scheih) 4.80
Mr. H. F., Mad Town, Fire Raider, Still Champ, U. S. Bound, Permanent Pal also ran. Time, 1:13⅗.

5—6 f.; $2500; allowances; 3-year-olds.
Out Bound, Jr., 104 (St. John) 4.60 2.80 2.40
Air Faith, 111 (Scheih) 3.00 2.60
Air Brakes, 111 (Hettinger) 3.40
Time Roll, Bell Maid and Stepastit also ran. Time, 1:12⅘.

6—1-30; $2500; claiming; 3-year-olds up.
Sun Spark, 117 (Harites) 5.80 3.20 2.80
Beautiful Time, 97 (Petrin) 5.80 4.80
Mel McCready, 104 (Hughes) 4.60
Mal, Count Lovely, Castleman and Nostalgia also ran. Time, 1:42.

7—1-30; $2300; claiming; 4-year-olds up.
J. J. Lynch, 112 (Harris) 27.20 11.60 6.20
Blue Serge, 111 (Daniels) 5.80 3.40
Celtics, 112 (Petrin) 2.60
Doodle Bug, Kelspride, Chanticleer, Miss Lena, Shavo also ran. Time, 1:43⅕.

8—1 1/16; $2300; claiming; 4-year-olds up.
Best Birthday, 115 (Scheih) 7.20 4.60 3.80
Bomb Shell, 120 (Rodriguez) 4.80 3.20
Unheard, 115 (Root) 9.60
Son's Foonery, Bright as Gold, Count Bill, Flaming High, Zaca Bill, Anzac, Slaser, Wake Robin also ran. Time, 1:48⅗.

Jamaica

1—6 f.; $4000; maiden 2-year-old c. and g.

Wing Messenger	116	‡Peppermint	116
Laurel Road	116	Hals Pal	116
Pawnee Boy	116	Merry Quip	116
Sagittaire	116	Chains	116
Fighting Hard	116	Cougar	116
Sociability	116	Page Boots	116
Julius	100	Alairne	116
Custody	116	‡Bedrock	116
†Hypertype	116	†Attorney	116
Heelspring	116		

†Marlboro Stud Farm entry.
‡A. Hanger-Mill River Stable entry.

2—6 f.; $4000; 3-year-olds up; claiming.

Glad Time	114	Pristine	112
Sorisky	113	Harem	111
On the Half	115	Flatbush	118
Broad Margin	112	Edemgee	115
Parhelion	111	Go Chicago	[illegible]
†Ox Blood	112	Reckon	117
Peace Harbor	111	†Damos	112
St. Jock	110		

†Marlboro Stud Farm entry.

3—1 1/16; $4000; 3-year-olds; allowances.

Pretty Valley	110	Evening Story	105
Staging	112	Rosalu	110
Annisquam	117		

4—6 f.; $15,000 added; 2-year-old fillies.

†Romana	108	Grey Flight	112
Whats New	115	Lea Lark	112
Peace of Mind	115	Cunning Miss	108
Slumber Song	112	‡Vaudeville	108
†Ghost Run	122	Scattered	108
‡Mackinaw	119	Boswell Lady	119
†Wicki Wicki	108	Shimmer	112
Alfoxie	108	†Flying Rocket	108
‖Water Mill	112	Heath Fire	108

†Mrs. A. Wichfeld-Mrs. G. P. Odom entry.
‡C. V. Whitney entry.
‖G. D. Widener entry.

5—1 1/16; $25,000 added; 3-year-olds; hdcp.

†Wide Wing	118	Harmonica	110
†Cosmic Bomb	128	Flashco	104
Blue Border	109	Good Story	104
Donor	119	‡Miss Kimo	116
Double Jay	120	Carolyn A.	108
But Why Not	121	Cornish Knight	111
†Royal Lover	103		

†Mariet Stable entry.
‡W. Helis entry.

6—6 f.; $4500 added; 3-year-olds up; hdcp.

The Shaker	113	Blunt Remark	100
Scholarship	114	Skylighter	117
King Dorsett	122	Challenge Me	130
Chance Nick	109	Larkmead Andy	116
Nassau	111	Tavistock	106

7—1 1/16; $3500; 3-year-olds up; claiming.

Sea Convoy	114	Honeytown	100
Anako	113	Marie J.	111
Cabourg	113	Bothe Bomb	120
Mantagris	111	Potomac	114
Jacopian	111	Foxy Point	109
Back Attack	120	Darby Diadem	117
Aethelise	112	Mosquito Boat	111
Russian Action	111	Victory Lad	120

16,984 Calories

Haight Loses 5 Pounds, $46; Comes Up With His Own Diet

By Walter Haight
Post Reporter

THE "FOR MEN ONLY" diet—a 10-day affair, thank goodness—is over.

I lost the following: 5 pounds; $46 (at Laurel); 11 friends; 86 arguments and 1 pair of old shoes (forgot to bring them home when I bought a new pair).

Well, Lucia Brown got away with it, so I believe I will go in the diet business. She specializes in the concave, so I'm going to feature the convex—for either sex.

My diet guarantees to put on 10 pounds in 24 hours with 16,984 calories. If you follow it faithfully, W. W. Chambers will weigh you without charge. Here goes:

BREAKFAST—1 can peaches, be sure to drink all juice; oatmeal, quart bowy with plenty of cream and sugar; pancakes, 5 stacks of 4 each with 1 bottle syrup; eggs, 3, any style fried in butter; pork sausage, ½ pound; coffee, 4 cups.

MIDMORNING SNACK—Candy bars, 4, gooey kind.

LUNCH—Bean soup with pork rind; spaghetti, 3 servings with 14 meat balls; small salad with bottle of olive oil; pit a la mode; sweet rolls, butter ¼ pound; milk, one quart.

DINNER—Anything fattening.

MIDNIGHT SNACK—Welsh rarebit.

1 A.M.—Two does of bicarbonate of soda.

3 A.M.—Call doctor.

Alcoholics should drink five old-fashions before dinner and six bourbons before midnight.

Good time, Lucia Brown, Better time, Haight.

Official Laurel Chart

FRIDAY, OCTOBER 17, 1947—By ASSOCIATED PRESS.
WEATHER CLOUDY, TRACK GOOD.

FIRST RACE—One mile and a furlong. Purse, $2500. For 3-year-olds; claiming price $2500. Start good. Won driving; place same. Went to post at 1:30. Off at 1:31. Winner, E. B. Townsend's b. g. (3) by Big Pebble—Barefoot by Fair Play. Trained by E. B. Townsend. Values, $1625, $500, $250, $125. Time, 1:46⅘.

Horses	Jockeys	Wgt.	Post	St.	¼	½	¾	Str.	Fin.	Straight
BAREFOOT LAD	(Vandergriff)	114	7	5	3^1	3^2	2^4	1^2	$1^{1½}$	$6.50
BONYIK	(Snider)	117	9	12	11^4	8½	4½	4^2	$2^{1½}$	3.60
SWING HIGH	(Givens)	114	8	6	$2^{1½}$	2^2	2½	3^1	$3^{1½}$	2.10
FIGHTING FLAG	(Kelper)	117	6	1	1^2	1^4	1^2	2^1	4^4	3.20
KEPENO	(Turner)	106	1	3	5^1	5^1	3^2	3^4	5^4	34.00
SEBO	(Austin)	114	11	8	9^4	10^2	$8^{1½}$	7½	$6^{1½}$	49.70
KNIGHT'S HURRY	(Scawthorn)	111	5	4	7½	7^2	7½	$8^{1½}$	7½	94.80
SWEET MONEY	(Buttler)	106	12	7	4½	4^1	6^2	6½	8^4	29.70
CRAVACHE	(Padgett)	110	3	2	6½	6^1	9^2	9^4	9^2	9.80
FYRI BOY	(Fay)	114½	2	11	10½	11^2	10^4	10^4	10^4	89.50
LITTLE PISTOL	(Dunbar)	114½	4	10	8^2	9½	$11^{1½}$	11^2	11^2	176.90
NEW HIGH	(Gilbert)	111	10	9	12	12	12	12	12	115.20

BAREFOOT LAD, $15.00, $6.20, $3.60; BONYIK, $5.00, $3.00; SWING HIGH, $3.00.

SECOND RACE—Six furlongs. Purse, $2500. For 2-year-olds; claiming prices $6000 to $5000. Start good. Won driving; place same. Went to post at 2:01. Off at 2:01. Winner, E. K. Bryson's b. f. (2) by Amphitheatre—Airy Going by Pennant. Trained by J. Leyland. Values, $1625, $500, $250, $125. Time, 1:15⅕.

Horses	Jockeys	Wgt.	Post	St.	¼	½	Str.	Fin.	Straight
LADY AIRY	(Martin)	110	7	4	2^{hd}	1^{hd}	1^{hd}	1^{hd}	$3.90
EQUIPASS	(Buttler)	108	11	7	3^{hd}	3^2	3^4	2½	34.70
LALLYHOO	(Snider)	115	2	10	8^4	4^{hd}	5^1	3^2	32.20
TIME O' GLORY	(Hanes)	107	10	3	6^{hd}	6^2	3¼	4^{hd}	24.80
FITTING MOOSE	(Kelper)	115	6	11	11	11	6^4	5^2	122.90
CUBAN BILL	(Breen)	113	3	8	7^2	8½	8½	6^3	4.50
PICTURA	(Wahler)	107	1	5	5½	7^{hd}	9^2	7^2	20.90
SUNDAY BEAU	(Padgett)	116	9	1	4^3	2^{hd}	7^{hd}	$8^{1½}$	1.10
MARION CLARKE	(Claggett)	107	4	2	1^{hd}	$3^{1½}$	4½	9^1	45.30
BABY PAULY	(Turner)	110	5	6	10^1	10^2	10^4	10^3	11.40
REJOICING	(Onorato)	112	8	9	9^2	9^2	11	11	272.50

LADY AIRY, $9.80, $3.80, $4.40; EQUIPASS, $21.00, $11.20; LALLYHOO, $11.80.

DAILY DOUBLE—BAREFOOT LAD AND LADY AIRY—PAID $67.60.

THIRD RACE—Six furlongs. Purse, $2500. For maiden 3-year-olds and up, foaled in Maryland; claiming price $5000. Start good. Won easily; place driving. Went to post at 2:30. Off at 2:30½. Winner, H. B. Cohen's gr. g. (3) by Bahram—Blast Furnace by Sir Greysteel. Trained by F. A. Bonsal. Values, $1625, $500, $250, $125. Time, 1:15.

Horses	Jockeys	Wgt.	Post	St.	¼	½	Str.	Fin.	Straight
ABOKO	(Breen)	118	3	5	$3^{1½}$	$1^{1½}$	1^4	1^{12}	$0.60
MARIA LACRESS	(Martin)	115	9	1	2^1	2^1	2^2	2^{nk}	6.90
DRAM	(Dunbar)	118	5	6	5^2	5^2	6^2	3^{hd}	†11.30
BLIND BUYER	(Turner)	113	4	2	4^4	4^1	$4^{1½}$	$4^{1½}$	31.50
BROWN BRUSH	(Stidham)	117	2	8	7½	6½	5½	5^2	152.90
CURFEW GIRL	(Mafale)	114	7	4	6^2	7½	7^1	6½	†
OUTATHISWORLD	(Buttler)	113	8	7	8	8	8	$7^{1½}$	45.10
GEORGE SNOW	(Drury)	113	6	3	1^{hd}	3^2	3½	8	92.90

†J. McGhie and I. C. Chambers entry.

ABOKO, $3.20, $2.60, $2.20; MARIA LACRESS, $4.00, $3.00; DRAM, $3.40.

FOURTH RACE—One mile and 70 yards. Purse, $2500. For 3-year-olds; claiming price $5000. Start good. Won easily; place driving. Went to post at 3:01. Off at 3:01½. Winner, T. Cantwell's b. f. (3) by Psychic Bid—Peggy Finn by Zev. Trained by J. B. Bond. Values, $1625, $500, $250, $125. Time, 1:46⅘.

Horses	Jockeys	Wgt.	Post	St.	¼	½	¾	Str.	Fin.	Straight
PARFALINA	(Padgett)	116	9	5	5½	5½	$2^{1½}$	1^4	1^2	†$1.40
BALLIOL	(Turner)	117	1	7	7½	7½	[illegible]	[illegible]	[illegible]	[illegible]
LAUGHING BROOK	(Knapp)	109	11	[illegible]	[illegible]	[illegible]	[illegible]	[illegible]	[illegible]	[illegible]
CALIPER	(Martens)	107	4	10	8^4	6^2	7½	5^4	4^4	11.60
GREAT HOPE	(Gonzales)	113	7	8	[illegible]	[illegible]	[illegible]	[illegible]	[illegible]	[illegible]
MAJOR STONE	(Kelper)	122	5	11	9½	$9^{1½}$	9^2	[illegible]	[illegible]	[illegible]
SIS BOOM BAA	(Luther)	115	[illegible]	[illegible]	[illegible]	[illegible]	[illegible]	[illegible]	[illegible]	[illegible]
DRAW ONE	(Dodson)	115	8	1	1^{hd}	2^1	$4^{1½}$	6½	[illegible]	[illegible]
GIFTED MISS	(Claggett)	112	10	12	11	11	10^2	[illegible]	[illegible]	[illegible]
LADY PAM	(Cardona)	116	6	4	4^3	4^1	11	10	10	15.60
KANKEEKEE	(Basile)	123	12	2	2½	1^2	1^1	Ran out		[illegible]
MARIA	(Breen)	119	3	3	Broke down					1.40

†Mrs. S. M. Pistorio and T. Cantwell's entry.

PARFALINA, $4.80, $3.30, $2.40; BALLIOL, $6.60, $4.20; LAUGHING BROOK, $4.00.

FIFTH RACE—One mile and a furlong. The Nedayr. Purse, $3500. For 4-year-olds and up. Start good. Won driving; place same. Went to post at 3:31. Off at once. Winner, G. Ring's ch. g. (5) by Pilate—Composure by Ksar. Trained by T. J. Carroll. Values, $2275, $700, $350, $175. Time, 1:53⅘.

Horses	Jockeys	Wgt.	Post	St.	¼	½	¾	Str.	Fin.	Straight
PREFECT	(Buttler)	114	6	1	$2^{1½}$	3^2	3^{hd}	3½	$1^{1½}$	$17.20
EQUANIMOUS	(Dodson)	122	2	5	4^4	4½	2^1	1½	2^{hd}	1.20
BILLY BUMPS	(Padgett)	110	1	2	3^2	2½	1^1	1½	3^{hd}	13.60
GORGET	(C.Kirk)	119	5	3	1^6	1^8	4^2	4^4	4½	4.70
LION RAMPANT	(Martin)	117	3	6	5^4	5^{10}	5^{10}	5^{10}	5^{10}	11.60
MAHOUT	(Snider)	117	4	4	6	6	6	6	6	2.50

PREFECT, $36.40, $7.60, $4.80; EQUANIMOUS, $3.00, $2.80; BILLY BUMPS, $4.80.

SIXTH RACE—Two miles. The Butler Steeplechase handicap (fourth running). Purse, $10,000 added. For 3-year-olds and up. Start good. Won driving; place same. Went to post 4:00. Off 4:00½. Winner, Mrs. S. C. Clark jr.'s b. g. (5) by Tourist II—Rollicking Princess by Royal Canopy. Trained by J. T. Skinner. Values, $6260, $2000, $1000, $500.

Horses	Jockeys	Wgt.	Post	St.	5	10	13	Str.	Fin.	Straight
TROUGH HILL	(Field)	141	2	3	3^1	3^6	3^5	1^2	1^{nk}	$1.30
SUN BATH	(Roberts)	137	3	1	2^{10}	2^1	$2^{1½}$	$2^{1½}$	2^8	14.60
ALLIER	(Williams)	137	4	4	4^1	$4^{1½}$	3^{10}	3^6	3^{20}	6.80
ELKRIDGE	(Miller)	161	1	2	1½	1½	$2^{1½}$	5	4	1.50
CHESAPEAKE	(Marzani)	136	5	5	5	5	4^4	fell		8.20

TROUGH HILL, $4.60, $3.80, $2.60; SUN BATH, $6.20, $3.20; ALLIER, $3.40.

SEVENTH RACE—One mile and 70 yards. The Flint Shot. Purse, $5000. For 2-year-olds. Start good. Won driving; place same. Went to post 4:31. Off at once. Winner, Bomar Stable's ch. c. (2) by Grand Slam—Valdina Lark by Blue Larkspur. Trained by R. E. Potts. Values, $3250, $1000, $500, $250. Time, 1:44.

Horses	Jockeys	Wgt.	Post	St.	¼	½	¾	Str.	Fin.	Straight
dq-DR. ALMAC	(Wahler)	122	2	2	1½	1^{hd}	1^1	1^{hd}	1^{nk}	$3.00
PIET	(Howell)	122	5	5	4^2	3½	2^4	2^6	2^7	3.40
FIRST NIGHTER	(Snider)	114	1	7	7	$6^{1½}$	5^2	3^2	3¾	18.70
WHIRL SOME	(Dodson)	113	7	1	5^1	5½	4½	4^4	4^{10}	1.10
GATES MILLS	(Martin)	110	3	4	2^4	2½	3½	5^4	5^4	46.10
PANGO PANGO	(Kirk)	116	6	6	6^3	7	6^2	6^6	6^7	12.70
NARRAGANSETT	(Breen)	113	4	3	3^2	4^2	7	7	7	40.80

dq-Won but disqualified and placed second.

PIET, $8.80, $4.80, $4.40; DR. ALMAC, $5.00, $4.40; FIRST NIGHTER, $6.40.

EIGHTH RACE—One mile and 70 yards. Purse, $3500; claiming prices $10,000 to $8000. For 4-year-olds and up. Start good. Won driving; place same. Went to post 5:05. Off at 5:05½. Winner, H. L. Straus' ch. g. (6) by Milkman—March Heiress by Mad Hatter. Trained by F. A. Bonsal. Values, $2275, $700, $350, $175. Time, 1:45⅘.

Horses	Jockeys	Wgt.	Post	St.	¼	½	¾	Str.	Fin.	Straight
MARCH CHICK	(Kirk)	116	8	7	8^2	7½	3½	1^{hd}	$1^{1½}$	$4.60
RIAR RED	(Roberts)	108	3	9	9^2	$6^{1½}$	6^2	4^2	2^{nk}	14.00
GEORGE CASE	(Snider)	116	9	3	5½	5^2	4½	$3^{1½}$	3^1	1.70
EASY REELING	(Martin)	112	4	4	3^{hd}	3^{hd}	1^{hd}	2^4	4^{hd}	21.30
CHANCEGAIN	(Schmidl)	113	6	11	11	11	11	$8^{1½}$	5^4	94.10
DIXIE SWEEP	(Turner)	111	11	10	10^2	10^4	7½	7½	6^4	69.40
BAGUIO	(Wahler)	112	10	5	$2^{1½}$	2^2	4½	10^1	7^4	17.50
PIED PIPER	(Martens)	110	7	1	$4^{1½}$	4^2	2^{hd}	5^1	8½	4.10
MARY'S DELL	(Breen)	113	1	6	6^{hd}	9^2	10^1	11	9^2	7.30
LITTLE AENGY	(Mora)	106	5	8	7^{hd}	8^2	9^1	9½	10^1	128.40
VICTIM	(Buttler)	103	2	2	1½	1^{hd}	$5^{1½}$	6^1	11	16.80

MARCH CHICK, $11.20, $5.00, $3.60; RIAR RED, $17.60, $8.20; GEORGE CASE, $3.00.

Fairfax Girls Win

Fairfax High School's girls hockey team defeated Washington-Lee of Arlington, 3 to 0, yesterday at Fairfax. Marie Roseberry, Virginia Rowland and Lois Lacey scored the goals as Fairfax registered its second straight win. In a preliminary, Fairfax's Jayvees beat the Falls Church varsity, 3 to 0.

Jamaica

1—6 f.; $4000; claiming; 2-year-olds.
‡Filament, 111 (Knapp) 15.40 7.50 4.90
Illkeeps, 116 (Kirkland) 15.20 10.30
Mefly, 113 (Wolfe) 22.00
Donna Grace, Lieut. Ben K., Tomsive, Mr. Buster, Insulator, Swing Trot, Jacopel, Dreamer, Pilot Man and ‡Allies Pal also ran. Time, 1:13⅘.
‡Field.

2—6 f.; $3500; claiming; 3-year-olds.
‡Cleverette, 108 (Atkinson) 3.00 4.60 4.00
‡Fairanfit, 110 (Hansman) 4.60 4.00
‡Flag O' Peace, 126 (Layton) 4.00
Albert Sun, Lennie Boy, Big T. O., Singsong, Jo Stafford, Fames Bid, Resistant, Wicked Woman, Far Greater, Princess Bire, Flying Raid also ran. Time, 1:14.
‡Field.

3—1 1/16; $3500; claiming; 3-year-olds.
Oriskany, 116 (Mehrtens) 8.30 3.90 3.20
Fascination, 117 (Atkinson) 3.60 3.20
Flowing Oil, 111 (Olah) 3.60
Alvina Mom, Grey Atom, Assumption, My Discovery, Oak Leaf, Image of Love, Little Pigeon, Turn Back, and Lunch Quest also ran. Time, 1:48⅘.

4—6 f.; $4000; 2-year-old maiden fillies.
Vashti, 116 (Woodhouse) 2.50 2.50 2.10
No Fiddling, 115 (Atkinson) 2.60 2.20
La Chicuela, 115 (Scurlock) 2.40
Varedi, Anegra, Mattie Girl, Mary Barr, Little Cassino also ran. Time, 1:13.

5—6 f.; $5000; handicap; 3-year-olds up.
By Sea, 116 (Woodhouse) 5.90 4.10 2.70
Mama Fufu, 105 (Atkinson) 6.80 3.40
‡Ellendale, 112 (Corcoran) 2.50
Risolater, ‡Merry Lass, Magnolia also ran. Time, 1:11⅗.
‡Glen Riddle Farm entry.

6—1 1/16; $4000; allowances; 3-year-olds up.
Captain Dorsett, 120 (Guerin) 6.80 4.20 3.20
Challedonian, 117 (Arcaro) 5.30 4.00
Chalie, 114 (Allgaier) 5.10
Flame of India, Deep Sea Tale, Winter Wind II, ‡Big Wheel, Himmeler, Hip Hooray and ‡Senadora also ran. Time, 1:48.
‡Mrs. A. L. Hanmer entry.

7—1 1/16; $3500; claiming; 4-year-olds up.
Right Happy, 116 (Resick) 16.10 4.50 3.30
Stefan, 114 (Jesperson) 5.20 3.40
Blenel, 114 (Scurlock) 5.80
Crack Time, Quaker, Isolde, Army March, Estonian, Opening Bid also ran. Time, 1:53⅘.

Washington 'Cap Attracts Field of Seven

Laurel, Md., Oct. 17.—Walter M. Jeffords' Loyal Legion, a 3-year-old, and King Ranch's Bridal Flower, a consistent 4-year-old filly, head a field of seven named overnight for the thirty-fourth running of the $25,000 Washington Handicap here tomorrow.

The race is at a mile and a quarter.

Opposing this pair will be Mrs. E. H. Augustus' Blue Yonder, Lazy F Ranch's Calvados, King Ranch's Amanecer, Miss Margie Fisher's Shivaree and Mrs. Harry K. Hickey's Ocean Front.

Loyal Legion, fresh from a sparkling victory in the Maryland Handicap, promises to be the favorite of an expected crowd of 20,000.

In the Maryland, Loyal Legion ran a mile and a quarter in 2:02 2/5 and off that showing seems entitled to the favorite role. Earlier in the season he won the Potomac and earned a dead heat with Talon in the Merchants and Citizens. He also was second in the Survivor and the Choice Stakes.

Bridal Flower, while winner of only one stake, the Regret, has been in the money in eight other specials and certainly shapes up as a stout rival.

She was fourth in the recent Trenton Handicap at Garden State Park and was well up in the Newcastle, Arlington, Wilson, Aqueduct, Edgemere, Tambour and Vosburgh.

Ocean Front, second to Loyal Legion in the Maryland is certain of considerable support while Blue Yonder is no mean rival to the top pair. This one was second in the Havre de Grace and Valley Forge Handicaps and third in the Brandywine, Massachusetts, and Quaker City.

Hoya Frosh Beat W & M

Quarterback Tom Hardiman threw two touchdown passes to End Bob Noppinger and Halfback Bob Zesperella added a third period score to give the Georgetown Frosh an 18-13 triumph over the William and Mary jayvees at Georgetown yesterday.

A third period W&M score on a 50-yard pass play from Grady to Wilson put the Hoyas behind 13-12. Zesperella then sparked a Georgetown drive to the William and Mary four yard line and bucked across for the winning touchdown.

G. U. Frosh		Wm.-Mary J. V.
Treichel	L. E.	Wilson
Orsin	L. T.	Shyre
Sheridan	L. G.	Mikula
Barinei	Center	Finn
Gleckman	R. G.	Wenning
Hitselberger	R. T.	Nickson
Pallotta	R. E.	Gibbs
Hardiman	Q. B.	Marks
Zesperella	L. H.	Hilling
Kitkowski	R. H.	Grady
Rich	F. B.	Skulttety

Georgetown Frosh	6	6	0	6	—18
Wm. & Mary Jayvees	0	7	6	0	—13

Touchdowns—Noppinger (2), Zesperella, Links, Wilson. Point after touchdown—Wilson.

Navy's Tecumseh Painted Red by Cornell Fans

Annapolis, Md., Oct. 17.—Cornell supporters put the Big Red mark on old Chief Tecumseh, the historic bust facing the Midshipmen's dormitory at the Naval Academy, last night in making medicine for the game with Navy tomorrow at Ithaca, N. Y.

Besides the paint splashed on the statue, the slogan "Cornell beat Navy" was printed in white on benches nearby. Near the seawall a wished-for score was daubed "Cornell 100, Navy 0."

A Japanese bell on the campus was also daubed, and custodians went to work to clean up the mess.

The Navy said economy cuts had permitted only two roving guards for the entire campus and housing nearby, so intruders could work in comparative safety.

Officials Switched For Colt-Don Game

New York, Oct. 17 (AP).—Eddie Tryon and William H. Ohrenberger, who officiated in the protested Baltimore-Buffalo game, will not work in the Los Angeles-Baltimore game in the Maryland city on Sunday, Commissioner Jonas H. Ingram of the All-America Conference said today.

William E. Prtchard will replace Tryon as field gudge and Fay T. Vincent will be the head linesman.

Ingram yesterday ruled against Baltimore's protest of its 20-15 loss to Buffalo last Sunday.

Randolph-Macon

Catholic U. After First Win Today

Catholic University will be out to make the home folks happy with a victory over a light but speedy Randolph-Macon College team, 2:30 p. m. today at C. U. Stadium.

Encouraged by their valiant, if losing performance in last week's opener against Western Maryland, the Cards will be "up" for this one. But in Randolph-Macon they are meeting a well-drilled team which already has three victories to its credit.

Coached by Taylor Sanford, one of Richmond University's greatest all-around athletes, Randolph-Macon has whipped Johns Hopkins, Newport News Apprentice School and Guilford.

In their opening game, the Yellow Jackets held Richmond virtually even for a half, then went down, 28-7, under the weight of superior numbers.

Randolph-Macon will be led by Halfback Wally Scrivener, a former George Washington High star who is chiefly noted for his pass catching. Scrivener also is the end man on reverse plays and has been sprung loose for long gains several times this season.

The C. U. outlook brightened perceptibly with the return to duty of Fullback Bill De Young. DeYoung, handicapped by an ankle injury, saw only limited service against Western Maryland, but is reported fit again.

To make room for De Young, Bill Hull has been moved from fullback to left half. Bill Frank at quarter and Gus Gersin at right halfback complete the probable starting backfield. Joe Maiuri, the punting ace, also will see plenty of action.

The line came out of the opener in good shape and Augusterfer will start Jackie Samperton and Joe Mullin at end, Dave Jenkins and Al Fosner at tackle, Harry Amadio and Scrappy Scoppotualo in the guard slots and Bill Daley at center.

S. W. Merchants Face Mohawks

Southwest Merchants, runner-up to the Metropolitan Football League's 160-pound western division leading Riverside Rollers with three wins and a tie in four starts, will meet the improved Maryland Mohawks on Fletcher Field tomorrow.

Other 160-pound games: Southeast AC at Riverside Rollers, Hearst Playground; Merrick Boys Club at Arrow Linen, Rosedale; Southwest Merchants at Maryland Mohawks, Rosedale.

Singh Back at Turner's

Nanjo Singh, the "Cobra Clutch" king, who holds the record for consecutive appearances at Turner's Arena—17— will return here against Farro Rinaldo of Milwaukee, Wednesday night.

AUTO REPAIRING and REPAINTING
BODY AND FENDER WORK
McMahon Chevrolet
6323 Georgia Ave. N.W. GE. 0
IMMEDIATE SERVICE

TUNE IN
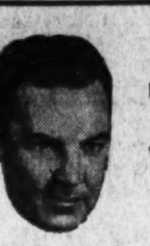
HARRY WISMER
Redskins' Sportcaster
WMAL—dial 630
Saturdays, 6:30 P.M.

MOORE-DAY MOTORS
Washington's Newest Lincoln-Mercury Dealer
6503 GEORGIA AVE. N.W. GEORGIA 7241-3242
Half-Block Above Piney Branch Road, 2 Blocks Below Walter Reed

Oh Boy! Red's Coming Back to Town

The IMPORTANT thing right now is to keep your car in tip-top condition.
ON CREDIT
- FREE ESTIMATES
- COMPLETE WINTERIZING
- EXPERT FACTORY SERVICE
- MOTOR TUNE-UP
- BODY WORK
- FENDER WORK
- COMPLETE PAINTING

Complete Stock of GENUINE PONTIAC PARTS
12 Months To Pay
COAST-IN PONTIAC Co.
CIPCO CIPCO
"Maury" Kupersmidt, President
407 to 423 Fla. Ave. N.E. ATlantic 7200

BICYCLES
exclusive distributors for Schwinn-Built and Dayton
MT. VERNON
CYCLE & SPORT SHOPS
[illegible] G St. N.W. 5019 Wisconsin Ave.

"Wheel with Wheeler" for complete line
SALES • SERVICE • PARTS
CHRYSLER-PLYMOUTH
WHEELER, INC.
DIRECT FACTORY DEALERS
4800-4820 WISC. AVE. EM. 6600

IF IT'S FOR
Nash
SEE
SAFFORD CHANDLER
MOTOR COMPANY, INC.
Sales—Parts—Service
All-Over Paint Job, Any Car, Any Color $59.50
SERVICE ON ANY MAKE CAR
Budget Terms on '39 and Later Models
629 H St. N.E. AT. 4600
"The Home of Friendly Service"

TICKETS NOW ON SALE
All-America Conference PRO FOOTBALL
Baltimore Colts vs. Los Angeles Dons
With Glen Dobbs, Charlie O'Rourke, John Kimbrough and Other Stars
3.50 2.75 1.50
BALTIMORE STADIUM
Sunday, Oct. 19th—2:15 P. M.
At East 33rd St. and Ellerslie Ave.
ON SALE AT
DONALD D. KNEESSI
822 15th St. N.W.
Phone NA. 3358-NA. 4575
OLYMPIC SPORTS SHOP
1846 7th St. N.W. (At "T" St.)
Phone CO. 8586
Also
WASHINGTON TICKET MART
1619 Connecticut Ave. N.W.
Phone DUpont 1753
Also At The Following Hotels: Willard, Shoreham, Mayflower and Statler

RACING AT LAUREL
October 1 to October 29
First Race - - - 1:30 p.m.
Daily Double - - 1:15 p.m.
$1.80 Grandstand
$3.60 Club House
Reserved Seats $1.20
Special Trains via B. & O.
Approximately 17 miles by Auto on U. S. No. 1

Now Available in Washington, D. C.
★ ★ ★
GOEBEL BEER
Nationally Famous for Good Taste
AVAILABLE IN BOTTLES AND CANS
DISTRIBUTED BY
GOLD LABEL DISTRIBUTING CO., INC.
PHONE
NA. 2213 NA. 6062

St. John's Downs Western High

Cadets Gain 4th Victory By 20 to 13

Coming from behind twice, St. John's Cadets defeated Western's Red Raiders, 20-13, yesterday at Western Stadium and preserved their unbeaten record at four games.

A one-yard quarterback sneak by Cadet Jack George in the fourth quarter broke a 13-13 tie. George had passed to St. John's previous two touchdowns, one on a 10 yarder to Tom Fannon in the second quarter, and the other on 30 yards to Bob Poch in the third. George also converted twice.

Western scored the game's first touchdown in the first quarter when Don Strain picked up a Cadet fumble and raced 30 yards. Jack Leadbetter set up the second Western touchdown in the third period with a 30-yard run. A lateral pass play, Don Strain to Norm Wacker scored from the 15 and George Holmes converted.

Western		St. John's
Williams	L. E.	Robey
L. Fay	L. T.	Kidwell
Printz	L. G.	Shannon
Woodrow	Center	Fennell
Hines	R. G.	Cardaci
E. Fay	R. T.	Donoghue
Silvester	R. E.	Fannon
Strain	Q. B.	George
Hubbard	L. H.	Waldron
Leadbetter	R. H.	Poch
Wacker	F. B.	Miller

St. John's	0	6	7	7—20
Western	6	0	7	0—13

Touchdowns: Western—Strain, Wacker. St. John's—Fannon, Poch, George. Points after touchdowns—Holmes (placement); George, 2 (placements). Substitutions: Western—Ficco, Hayes, Holmes, McKinley, Miller, Cantwell, White, Tinkham. St. John's—Joyce, Daly, Green, McGuine, Thomas, Ampello, Matulla, Herbert, McCarthy, Welcker, Wallace. Referee—Joe Mitchell. Umpire—Jack Payne. Head linesman—H. Flynn.

Montgomery Wins, 25-6

Quarterback Al Wratten and Halfback Ward Fetrow teamed up to score four touchdowns which gave Richard Montgomery High a 25-6 decision over Davisburg, at Rockville yesterday.

Wratten bucked over from the 6 and from the 1-yard line and added an extra point on another line plunge. Both of Fetrow's tallies, the first for 25 yards, the second for 65 yards, came on end runs.

Rockville		Davisburg
Redifer	L. E.	Beall
Mearson	L. T.	Bogley
Stiles	L. G.	Bussard
Monday	Center	Cornelius
Ganley	R. G.	Thomas
Darcey	R. T.	Burdette
Headley	R. E.	Wilson
Wratten	Q. B.	Manuel
N. Nicholson	L. H.	Thompson
Fetrow	R. H.	Tellow
Riddle	F. B.	Kinsey

Rockville	12	7	6	6—25
Davisburg	0	0	0	6— 6

Dean Paces Friends

With Tommy Dean, their sparkplug fullback, personally delivering three touchdowns and passing for another, Friends defeated National Training School, 34-0 at Friends' field yesterday afternoon. It was the Quakers third win against one defeat.

The shifty Dean scored through the Trainer line three times, once from the 25 and twice from the 10. He racked up another point with a buck through the middle after left half Ronny MacDonald's opening touchdown jaunt from the 35. Dean's only pass attempt from the NTS' 25 clicked as Left End Duff Smith gathered it in in the end zone.

Friends		Nat. Training School
Smith	L. E.	Martin
Valentini	L. T.	Finks
Sitz	L. G.	Smith
Ethnson	Center	Alkema
Mersereau	R. G.	Kallas
Groome	R. T.	Pack
Taylor	R. E.	Skaggs
North	Q. B.	Vark
MacDonald	L. H.	Paske
Mills	R. H.	Grossman
Dean	F. B.	Olaff

Nat. Train. School	0	0	0	0— 0
Friends	20	0	0	14—34

Touchdowns—MacDonald, Dean (3), Meyer. Points after touchdowns—Dean (line buck); North, 2 (quarterback sneak); Meyer (placement).

St. Albans Loses, 13-0

Paced by Henry Kamp, the defeated St. Albans, 13-0, yesterday at St. Alban's.

Kamp tossed a 15 yard touchdown pass to Dick Beckwith who took the ball in the end zone for a first quarter score. Kamp also bucked over from the one yard line with 45 seconds to play in the final period. Bob Young added the point.

St. Albans		Beth.-Ch. Ch.
Nordstrom	L. E.	Beckwith
Bragdon	L. T.	Reinhold
Dupper	L. G.	Mook
Barto	Center	Clarkson
Collins	R. G.	Brown
Boyd	R. T.	Stratton
Kinjaburo	R. E.	Sullivan
Rocher	Q. B.	Spain
Duncan	L. H.	Dreschler
Broome	R. H.	Gardiner
Lee	F. B.	Kaiser

Bethesda-Chevy Chase	6	0	0	7—13
St. Albans	0	0	0	0— 0

Touchdowns: Bethesda-Chevy Chase—Beckwith, Kamp. Point after touchdown—Young.

Blair Romps, 30-0

Paced by Ray Luckett, who passed to two touchdowns, and Bob Cushman, who scored two, Montgomery-Blair's Blazers defeated Frederick (Md.) High, 30-0, yesterday at Blair. The victory was Blair's second in four games.

Montgomery Blair		Frederick
Richards	L. E.	Bare
Fehr	L. T.	Schankle
Gessman	L. G.	Jones
Doten	Center	Cadle
Harrison	R. G.	Ferrell
Kelly	R. T.	Hargett
Thompson	R. E.	Lochlin
Moss	Q. B.	Stockman
Perkins	L. H.	Hall
Luckett	R. H.	Wright
Cushman	F. B.	Willes

Blair	6	12	0	12—30
Frederick	0	0	0	0— 0

Touchdowns — Richards, Baker, Theofield, Cushman (2). Substitutions: Blair—Armentrout, Baker, Chamblin, Jungk, Reno, Rodeffer, Simpson, Smith, Theofield, Walker, Kennedy, Davis, Chapin, Schief. Frederick—Dutler, Ward, Spitz, Hiends, Durger, Carpenter, Logore, Prane, Young, Brauckey.

Bainbridge Wins, 13-6

Bainbridge, Md., Oct. 17.—The Bainridge Navy Commodores rammed across a touchdown late in the final quarter to defeat a strong Washington Military District eleven, 13-6, here yesterday. Scolpino and Smith tallied for the Navy and Cornell converted.

Williams Fights Pellone

New York, Oct. 17 (AP).—Ike Williams of Trenton, N. J., world lightweight champion, and Tony Pellone of Brooklyn, agreed today to terms for a 10-round nontitle bout in Madison Square Garden on Friday, December 12.

25,000 to See Tennessee State, W. Va. State Clash Here Tonight

Some 25,000 persons are expected to watch tonight's sixth annual Capital Classic at Griffith Stadium featuring the Tennessee State College Tigers from Nashville and the West Virginia State College Yellow Jackets. Kickoff is set for 8:30.

Both teams were on the scene yesterday and went through workouts, with Coach Henry Kean presiding over the Tennessee session, and Mark Cardwell, the Mountaineers.

Tennessee, with four All-American intercollegiate players in the starting lineup, and shooting for its second straight national championship, will be the favorites.

Both teams are unbeaten, but the Tigers, with a 26-0 victory over Arkansas; 34-6 over Texas, 33-0 over Langston and 26-0 over Allen, have the most impressive record. In 16 games they have lost but one.

The Tennessee team is built around Nat Taylor, All-American quarterback. Other All-Americans are William Washington, left end; Bob Drummond, left tackle, and Ray Whitman, left half.

West Virginia will rely heavily on Lynwood Green, All-Eastern quarterback, who with Taylor, is regarded one of the best forward passers in Negro college circles this season. Three Washington boys—Earl Cox, fullback; Francis Queen, tackle, of Armstrong High, and Jack Taylor, Dunbar product—are among the Mountaineer stars. West Virginia last week beat Kentucky State, 18-6.

A parade at 11:30 this morning in which thousands of students, two brass bands, and 30 floats will participate, will start from 18th and U sts. nw., going as far as New Jersey ave.

Beach Wins Open, 8 and 7

Garrison, Md., Oct. 17 (AP).—Ralph Beach, Suburban Club veteran, today won the twelfth annual Baltimore City Open Golf Tournament by trouncing Charlie Price of the Kenwood Club, Washington, 8 and 7.

Bach was 4 under par for the day in winning the final round of the last major golf tournament of the 1947 season in the Middle Atlantic area.

He was 5 up on the Washingtonian after shooting 35, 35—70, 2 under par, in the morning round, and ended the match on the twenty-ninth hole when both finalists took par 4s.

A hole in one on the 147-yard twenty-fourth hole helped Beach to his first victory in the fall classic after two previous disappointments. He missed out after reaching the finals in 1939 and 1946.

Beach dropped his tee shot with a No. 5 iron. Price then stepped up and drove his ball 2 feet from the pin for a birdie 2.

National Weather Summary

Copyr. 1947, Edw. L. A. Wagner

Forecast

District of Columbia and vicinity—Mostly cloudy, continued warm, scattered showers. Highest temperature about 78. Gentle southeast winds.

Departures From Normal

Accumulated excess of temperature since January 1, 1947, 297 degrees. Excess since October 1, 1947, 69 degrees.

Accumulated deficiency of precipitation since January 1, 1947, 4.98 inches. Deficiency since October 1, 1947, 1.25 inches.

Temperature same date last year—High 76, low 52.

Sun, Moon, Tides, River

Sun rises 6:20 a. m., sets 5:26 p. m. Moon rises 10:54 a. m., sets 8:13 p. m. Tides—High 10:38 a. m. and 11:00 p. m. Low 5:21 a. m. and 5:21 p. m. (Coast and Geodetic Survey). Potomac River clear at Great Falls (U. S. Engineers).

Temperature	High	Low	Rain
Abilene, Tex.	94	62	...
Albany, N. Y.	68	44	...
Albuq'que, N. Mex.	73	46	...
Asheville, N. C.	69	62	.92
Atlanta, Ga.	80	...	.08
Atlantic C., N. J.	70	64	...
Baltimore, Md.	71	64	.40
Billings, Mont.	64	...	...
Birming'm, Ala.	86	65	...
Bismarck, N. D.	68	50	...
Boise, Idaho	64	40	...
Boston, Mass.	69	60	...
Brownsv'le, Tex.	88	72	...
Buffalo, N. Y.	84	60	...
Burlington, Vt.	85	49	...
Charleston, S. C.	84	66	.14
Cheyenne, Wyo.	65	...	...
Chicago, Ill.	82	59	...
Cleveland, Ohio	87	62	.01
Columbus, Ohio	76	63	...
Denver, Colo.	75	41	...
D. Maines, Iowa	85	54	...
Detroit, Mich.	80	56	...
El Paso, Tex.	80	53	...
Fort Worth, Tex.	91	68	.06
Galveston, Tex.	86	77	...
Harrisburg, Pa.	76	59	...
Huron, S. Dak.	77	56	...
Indian'olis, Ind.	73	42	.21
Jackson, Miss.	88	61	...
Kansas City, Mo.	95	57	...
Little Rock, Ark.	83	59	...
L. Angeles, Calif.	72	57	...
Louisville, Ky.	69	65	.42
Memphis, Tenn.	88	61	...
Miami, Fla.	90	71	...
Milwaukee, Wis.	79	58	...
M.-St. P., Minn.	82	56	...
Montgom'y, Ala.	89	62	...
Nashville, Tenn.	81	65	.02
New Orleans, La.	88	68	...
New York, N. Y.	78	65	...
Okla. City, Okla.	88	59	...
Omaha, Nebr.	84	...	...
Philadelphia, Pa.	78	64	.01
Phoenix, Ariz.	89	56	...
Pittsburgh, Pa.	79	61	...
Portland, Me.	84	...	...
Portland, Oreg.	59	50	.67
Raleigh, N. C.	80	67	.01
Reno, Nev.	72	31	...
Richmond, Va.	77	68	.04
St. Louis, Mo.	88	69	...
S. Lake C., Utah	62	49	.14
S. Antonio, Tex.	92	70	...
S. Fran'co, Calif.	71	59	...
Seattle, Wash.	60	45	1.07
Shreveport, La.	91	63	...
Washing'n, D. C.	79	67	.82
Wichita, Kans.	86	62	.01
Yuma, Ariz.	88	58	...

Kays Scores Twice; Warrenton Wins, 32-14

Substitute Fullback Pop Kays scored two touchdowns to lead Warrenton High to a 33-14 victory over Leesburg at Warrenton yesterday.

Kays ran 50 yards with an intercepted pass for one six-pointer and bulled through the line from the 5 for another. Quarterback Paul Lunsford sneaked across from the 5 for a third and added three extra points on drop kicks.

Leesburg Quarterback Woodward gave the losers both their scores on two 2-yard line plunges. He also place-kicked both extra points.

Woodward Loses, 13-0

Bud Burton accounted for all Sherwood High points yesterday as his team gained a 13-0 victory over Woodward Prep at Sherwood.

Woodward		Sherwood
Russell	L. E.	Stabler
Bouchard	L. T.	Torbeck
Thompson	L. G.	McHenry
Crute	Center	Brook
Pearson	R. G.	Dove
Walker	R. T.	Fry
Vicory	R. E.	Bond
Stockstill	Q. B.	Derrick
Raymond	L. H.	Braedy
Warren	R. H.	Carr
Orden	F. B.	Burton

Woodward	0	0	0	0— 0
Sherwood	6	0	0	7—13

Touchdowns—Burton (2). Point after touchdown—Burton.

Herndon Triumphs

Lincoln, Va., Oct. 17.—Left Halfback Bob Smith intercepted a Lincoln pass and raced 40 yards for a touchdown late in the third period to give Harndon High a 13-6 victory today.

Royce Thompson scored the first Herndon touchdown on a 6-yard line buck. Ike Thomas converted. The lone Lincoln tally came when Hall crashed over from the 2.

Lansburgh's 7th, 8th and E Sts. Zone 4 NA. 9800

Follow Glamour's Beauty Tip on Good Looks
This Last Day of Lansburgh's

Beauty Week

GLAMOUR SAYS..
Make Your Perfume Yours

Lansburgh's Has Your Perfume by the Dram

Choose from this group of the world's best known and best loved perfumes. A purse size cut-glass bottle, dram-size, goes with each purchase.

FABERGE . . .
Aphrodisia $2*
Woodhue $2*
Tigress $2*
Straw Hat $2*

D'ORSAY . . .
Intoxication 2.25*

LUCIEN LELONG . . .
Taglio $3*
Opening Night 2.25*
Indiscrete 2.25*
Balalaika 1.50*
Tailspin 2.25*

CARON . . .
Fleurs de Rocaille 3.25*
Tabac Blonde 3.75*
En Avion 2.50*
Bellodgia $2*
Nuit de Noel 3.50*

CIRO . . .
Reflexions 1.75*
Danger 1.65*
Surrender 1.75*
New Horizons 1.50*

WEIL . . .
Zibeline 2.75*
Cobra 2.75*
Cassandra 2.75*
Gri-Gri 2.75*

LANVIN . . .
My Sin 2.50*
Scandal 2.50*
Arpege $3*

SCHIAPARELLI . . .
Shocking 2.75*
Sleeping 2.50*
Salut 2.25*

CORDAY . . .
Frenzy 2.50*
Tzigane 2.50*
Toujours Moi 2.50*
Jet 1.75*

LENTHERIC . . .
Shanghai 1.75*
Miracle 1.75*
Tweed 1.50*
Confetti 1.50*
Dark Brilliance 2.50*

RENOIR . . .
Chi-chi 1.60*

HOUBIGANT . . .
Chantilly 1.50*
Ideal 1.75*
Transparence 2.25*

*Plus 20% Federal Tax

LANSBURGH'S—Cosmetics—Street Floor

Brilliantly Beaded, Restaurant and Cocktail Suits by

Nathalie Nicoli

7975

So luxurious a fabric you can tell with your fingertips it must be Forstmann—so distinctive a design you'll recognize the creative genius of Nathalie Nicoli. An elegant After-Five suit with sparkle traced design to point up the pockets, a longer, lovelier skirt and soft, sloping shoulders. Forstmann's black rabbits' hair and wool in sizes 12 to 20.

LANSBURGH'S—Daylight Suit Salon—Second Floor

Just one of a group of our Nathalie Nicoli Suits From 49.75 to 79.75

Lansburgh's 7th, 8th and E Sts. Zone 4 NA. 9800

When Chocolate Blends with Mint It Tastes Like MORE!

"WALLACE" THIN MINTS

½ lb. 65c

lb. package 1.25

So much delicious flavor packed into each thin square! Soft, thin centers of refreshing, strong mint covered top and bottom with a coating of rich, dark chocolate. Each piece individually wrapped. Perfect to serve for company or put in the kiddies' lunch bags.

LANSBURGH'S—Candy Shop—Street Floor

He's Here today at 2 P. M.

Gene Krupa
IN PERSON

That jivey gentleman of the drums will take time out from his stage appearance at Loew's Capitol Theatre to autograph his "hit" records in Lansburgh's Record Shop, Street Floor today at 2 P. M. Be sure to see him in person.

Apex LIQUORS
633 Penna. Ave. N.W.
HEAR FOR YOURSELF THAT APEX PRICES ARE LOWER. CALL THE THRIFT NUMBER.
Call RE. 1361 for price information

★ ★ ★ ★ ★ ★

ARMY vs. VPI

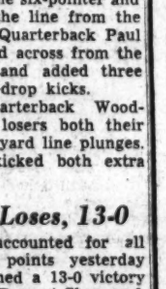

Play-by-play description by Ted Husing.

TODAY 1:45 WOL
1260 on Every Dial
MUTUAL BROADCASTING SYSTEM

★ ★ ★ ★ ★ ★

The Washington Post

WASHINGTON: SATURDAY, OCTOBER 18, 1947 ***

PEPCO Asks PUC To End Reserve Fund

Money Held to Pay Refunds to Buyers Of Electricity

By Edward F. Ryan
Post Reporter

PEPCO asked the PUC yesterday to stop making it set aside about a million dollars a year for refunds to electricity buyers.

PEPCO is the Potomac Electric Power Company. The PUC is the District Public Utilities Commission. The company presented a formal petition asking the PUC to let it treat as revenue the money now set aside for refunds at the rate of about $95,000 a month.

Company officials said approval of their request would remove the need of asking for a rate increase early next year to meet rising costs of operations. These officials estimated the plan, if approved, would give hte company a million dollars more a year in gross revenue, and would increase net earnings about $600,000 a year, to a total of about 4.9 million dollars. They said the company earned 4.951 percent on its rate base (investment less depreciation) in the year ending Sept. 30, and the proposed plan would boost the earning rate to about 5.5 percent.

PEPCO Officials Explain Plan

A. G. Neal, PEPCO president, and other company officials, outlined the proposal at a press conference in the PEPCO building after the petition was filed with the PUC.

PUC staff officials said that approval of the PEPCO plan would foreclose prospects for a consumer refund next year. If the refunds were paid out on the pattern by which they are now set aside, they would amount annually to $1.20 for residential users, $2.40 for small commercial users, 9.5 per cent of commercial demand accounts, and 3.6 per cent of other large commercial accounts.

President Neal told reporters "we are not going to request any increase in rates right now. If we get this relief, we don't anticipate any increase in rates for the next year."

PEPCO is the second major District utility in as many days to disclaim an immediate interest in boosting rates. The Washington Gas Light Co. told the PUC Thursday it did not now want a rate boost, but was terminating its present rate-making agreement. PEPCO's petition also voiced dissatisfaction with its rate agreement with the PUC, saying the present arrangement does not provide for rate relief when needed.

$667,000 In Reserve Fund

Neal said there is now about $667,000 in the reserve account for consumer refunds, and that the estimated total by the end of this year will be about $953,000. The present fund started accumulating March 1. Previous reserves set aside for refunds had mounted to $3,213,601 when the PUC ordered the refund made this year. Neal said all present customers have now received the refund as a credit, and previous customers have received applications to file for their refunds.

At the rate of $95,000 a month, the reserve for refunds would total $1,040,000 a year.

In its petition, PEPCO said its rates have never been increased since 1925, when the first sliding-scale rate-making arrangement went into effect, and that they have been decreased in only two years. It cited an earlier request to the PUC for permission to discontinue the special reserve for customer refunds as of March 1 this year.

Billing at 1943 Rates

Neal said the company is still billing its customers at 1943 rates. The petition said that compared with 1943, the year ended September 30 showed total operating and maintenance expense up 58 per cent and net earnings off 22 per cent.

This drop in earnings, the petition said, will impair the company's chances to attract capital for a 43.5-million-dollar five-year program of capital improvements. Officials said this was the same program estimated in June to cost 38 million, with the increase resulting from a new estimate of costs.

The petition was filed by attorneys James Francis Reilly and William K. Laws.

In Export Case

Toneman Convicted of Mail Fraud

Paul L. Toneman, 32, yesterday was found guilty on two counts of using the mails to defraud and one count of false pretenses by a District Court jury.

The jury brought in the verdict after deliberating only 45 minutes. The defendant, who was accused of swindling a Los Angeles export firm official out of $2050 under pretext that he could obtain an export license to China for the exporter, faces a maximum sentence of 13 years.

Associate Justice Alexander Holtzoff congratulated the jury on its finding and said "I heartily concur in your verdict."

Toneman also faces a possible additional sentence for contempt involving refusal to comply with four direct orders from Holtzoff to reveal the names of Government officials, Toneman sad asserted he had dealings with.

He said he had given one "bureau chief" $1500 in a move to secure the license. He also asserted he had delt with a man "close to Secretary of Commerce Harriman." Toneman is currently serving a 4-12 month sentence for swindling a manicurist out of $500 on an "investment" deal.

Department of Commerce records showed no license application by Toneman.

"We don't know him from a hole in the wall," a Commerce spokesman declared.

That Blanket Will Continu To Be Excess

If you've been feeling you were a bit hasty in dragging your fur-lined sleeping bag out of storage—well, chum, you were.

No less of an authority than the U. S. Weather Bureau said the weather here today and tomorrow will be "continued warm"—which is a meteorological way of saying temperatures will continue in the high 70s.

If you've steeled yourself you can probably take the rest of it: mostly cloudy, scattered showers, some sunshine in the afternoon, highest temperature near 78, gentle southeast winds. And tomorrow—some cloudiness, continued warm.

Take a salt tablet if all this heat makes you giddy.

Yesterday's temperatures were, of course, unseasonable. The mercury hit 79 at 2:04 p. m. and the low mark was 67 at 5:12 p. m.

But it could have been worse. Back in 1908 and again in 1938 the thermometer hit 86 on October 17. And for contrast, October 17 in 1886 and 1893 witnessed low temperatures of 33.

District Shriners Feast Tonight at Oyster Festival

District Shriners from Almas Temple and friends to the number of 1700 will have their annual oyster festival tonight at 6 in the Mayflower Hotel.

Proceeds of the buffet dinner will go to the 16 crippled children's hospitals throughout the country, sponsored by the national Shrine organization, and to the national Shrine activities fund.

Illustrious Potentate Ralph M. Wolfe said yesterday: "The menu goes something like this—Rhode Island clam chowder, oysters on the half shell, baked oysters (different styles), deviled crab cakes, goujons and fried oysters, remoulade sauce, crabflakes, shrimps and scallops, Espagnole, risotto au safran, cold meats, sausages, hamburger, snacks, chicken a la king."

Lt. Col. Wylie's Body Is Reported Found in Poland

A body believed to be that of Lieut. Col. Andrew Wylie of Washington, United States naval attache, has been recovered from the Oder River near Szczecin, Poland, the United States Embassy at Warsaw, Poland, said yesterday.

Wylie, a bachelor, member of one of Washington's oldest families, whose home at 1205 Thomas Circle was a District landmark for many years, apparently fell from a bridge and was drowned December 27, 1945, the embassy said.

The body will be taken to Berlin today, en route to Antwerp and the United States, the Associated Press reported.

Polish Club Resumes Schedule of Masses

The Polish Club of Washington of the Polish National Alliance will resume its schedule of Sunday masses tomorrow at 11 a. m. at the National Shrine of the Immaculate Conception, Catholic University. The sermons will be preached in Polish. The Washington Polish Club choir will sing.

National Guard Group From D. C. To Tour Air Bases

Ten officers and enlisted men of the District National Guard will take off from Andrews Field at 8 a. m. today in a C-47 for a tour of Army air bases throughout the country.

The tour will last from 10 to 15 days during which the Guardsmen will visit bases at Marietta, Ga.; Little Rock, Ark.; ..orman, Okla.; Phoenix, Ariz.; San Bernardino and Los Angeles, Calif.; Salt Lake City, Utah; Sioux Falls, S. D., and Des Moines, Iowa.

The National Guard said the men will make observations during the tour and make recommendations upon their return to improve the District Guard's air base.

Administration—Col. Fred L. Green, Headquarters Detachment, 213th Air Service Group, and Master Sergt. George E. Harlock, Jr., 113th Fighter Group.
Operations—Capt. Howard M. Cleveland, 121st Fighter Squadron.
Supply—Capt. Albert A. Anthony, Detachment A, 213th Air Service Group, and Capt. Pericho P. Bellas, 113th Fighter Group.
Engineering—Master Sergt. Martin A. Dengel, Headquarters Detachment, 213th Air Service Group; Master Sergt. Charles A. Gorham, 121st Fighter Squadron, and Master Sergt. Joseph Krempasky, Detachment A, 213th Air Service Group.
Armament—Tech. Sergt. Ivan D. Backman, 121st Fighter Squadron.
Ground Force—Tech. Sergt. Fred L. Beall, 104th Ordnance Maintenance Co.

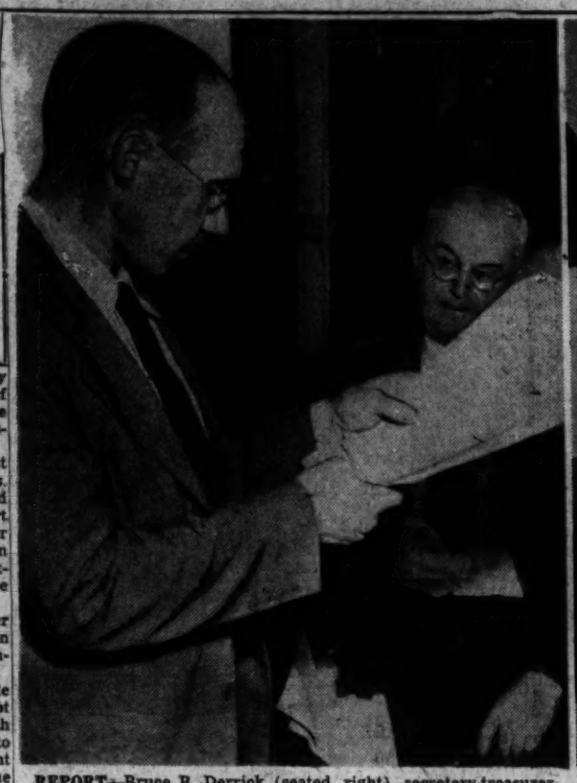

REPORT—Bruce B. Derrick (seated, right), secretary-treasurer of the Maryland-Virginia Milk Producers Association, listens to a report on the milk situation, read by Dr. Gordon Ward, extension marketing specialist of Virginia Polytechnic Institute

CONSUMERS—The parents of eight children, Mr. and Mrs. Carl Coan of 400 W. Broad st., Falls Church, Va., testified at yesterday's hearing on the proposed 21-cent-a-quart milk price, held in the Alexandria Health Department. They brought along son, Gerry, 4

MRS. CHARLES V. STRAIN, chairman of the Arlington Consumer Council, declared, "It almost appears as though the entire responsibility for feeding hungry Europe and the maintenance of the domestic economy rests solely on the shoulders of the harassed American housewife"

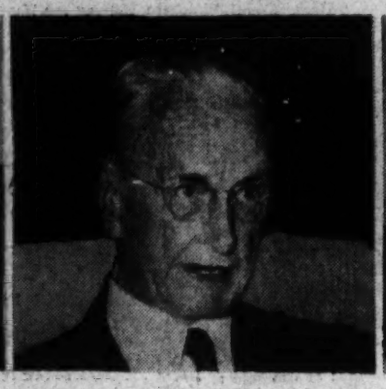

J. F. QUINN of Clifton, Va., said, "I cannot think of a single more unwarranted thing than to come into the Village of Clifton and order the small farmer to charge more than they would like to (for milk) or the community can afford . . . They should turn this all over to the Dies Committee . . ."

By Charles DelVecchio—The Washington Post

MRS. SARAH NEWMAN, chairman of the Washington Committee for Consumer Protection, told those attending the crowded hearing that "In 77 cities, for which fluid milk pri ces are reported by the Department of Agriculture, 68 reported lower prices than we do . . . it's alarming to . . . be faced again with an increase . . ."

Judge Ponders Paternal Right To Punish Son

Severity of the punishment a father can rightfully inflict on a son who admits sharing in stolen money was being studied by Municipal Court Judge Walter J. Casey yesterday.

The father, Lawrence Lee Cox, sr., 30, of 1909 Nichols ave. se., was brought into court on charges of assault on his 8-year-old son, Lawrence, jr.

The charge was brought by the boy's uncle, Wallace Cox, who said the father flailed the boy with a belt and a fly swatter last Thursday night as punishment for sharing in money a neighbor's son had stolen from his father.

Police who took Lawrence, jr., to Gallinger Hospital after the whipping said the boy's back, thighs and buttocks "looked like a zebra."

Judge Casey recessed court briefly and took the boy into his chambers to examine the marks.

Wallace Cox said the father questioned the boy about the money and heard him confess they had been on a "spending spree," buying toy pistols and holsters and hiding them near a railroad statio nin Anacostia. The child also admitted playing hookey from school, police said.

Judge Casey continued the case until November 7 to permit a probation officer to study the father's record, if any and to enable the judge to examine the case further.

Smoke Drink Sellers Face $1000 Fine

A Municipal Court judge and prosecutor yesterday warned sellers of "smoke," a drink made out of denatured alcohol, that they would facethe maximum penalty of a $1000 fine or a year in jail, or both.

Municipal Court Judge Armond Scott sentenced James T. Smith, 44, 1834 West Court nw., to six months in jail and warned that in the future the penalty would be more severe.

Assistant Corporation Counsel Robert Kneipp asked the judge not to be too harsh on Smith because past sentences had been much lighter. He said he would request the maximum sentence in the future.

Smith was arrested Thursday afternoon for selling "smoke on the street for 5 cents a shot. When he pleaded guilty to the charge, the judge asked:

"Are you in partners with the undertaker? Don't you know this stuff kills people?"

District Coroner A. Magruder MacDonald reported that there had been 25 deaths from the drinking of denatured alcohol so far this year. Taken in large quantities it kills and produces blindness in smaller doses, he said.

MILK—*From Page 1*

21-Cent Milk Plan Is Fought By Consumers at Va. Hearing

greatly increased costs to area farmers for feed, labor, farm machinery and sanitation equipment. In response to a question from him, producers in the audience estimated that 50 per cent of the dairy herds being sold in this area go to the beef market rather than to other dairy farmers because farmers can get a better price for beef than for dairy products.

On numerous occasions throughout the hearing, consumers' and producers' representatives challenged each other's statistics.

Can't Afford Increase

Mrs. Q. Ethel Clair of Arlington, a Republican candidate for House of Delegates, stated, "You're only killing the goose that lays the golden eggs. We women cannot afford milk at these prices."

Condemning the proposed rise of $5.60 to $6.06½ per hundredweight of milk at the farm level, Mrs. Sarah H. Newman, chairman of the Washington Committee for Consumer Protection, declared:

"This new high would indeed be a shameful and stupid record in the history of the price of milk for this area."

"We're the people who can't come forward and quote these long statistics," said another consumer, Mrs. Carl Coan, of 400 W. Broad st., Falls Church, who said she is the mother of eight children, one of whom was with her and her husband at the hearing.

A resident of Clifton, Va., J. F. Quinn, stated that in that town there are three families with 10 children who received milk from neighboring farmers "with a couple cows" at 10, 12 or 14 cents a quart, "until they were compelled by the Virginia Milk Commission to raise the price to 18 cents." He said, "the town is a little bit stirred up by this, and hostile."

Cites Exemption

A commission member said that farmers with three cows or less were exempt from price minima.

Most of the milk distributors testified said they opposed any price increase, but that if an increase is granted the farmers, the distributors should receive one also.

Robert H. Rawlings of Thompson's Dairy said that for the distributors to earn the same profit as in 1941, when milk sold for 14 cents a quart, the current price, with the farm level increase included, should be 21½ cents. His company, like the others, asked 21 cents.

Representatives of Chestnut Farms-Chevy Chase Dairy, Alexandria Dairy Products Co., and Arlington County Dairy, also said they would have to ask a 21-cent home delivery price if the increase is authorized.

Would End Differential

Hugh F. Hall, representing the Lucerne Milk Division of Safeway Stores, asked elimination of the milk price differential between Washington and Virginia. He said the company sells milk in their Washington stores at 17 cents a quart, but is required by Virginia regulations to charge 19 cents a single quart, or two quarts for 36 cents.

The milk producers association asked that the price increase become effective as of Novmber 1. A decision is expected in about two weeks.

Police Searching For Suspended City Fireman

Police last night sought Fred Smith, suspended city fireman who was to have reported back on the force this morning.

Smith

Smith, 29, who lives at 2109 M st. ne., was suspended October 1 and fined $250 by a trial board following his disappearance June 20. He reported for work on August 5 and the suspension and fine followed.

During his suspension he has been working for the Daniel Loughran Tobacco Co., 402 11th st. sw. Officials said he failed to report for work yesterday morning.

Smith is the father of five children.

He is described as 5 feet, 8 inches tall, of stocky build with sandy hair.

Chest Luncheon Set for Clergy

The Committee on Religious Life in the Nation's Capital will sponsor a luncheon for ministers, priests and rabbis Monday at 12:30 p. m. at Barker Hall, YWCA, 17th and K sts. nw., to encourage religious interest in the Community Chest Federation Campaign. Dr. C. Leslie Glenn, rector of St. John's Episcopal Church, 16th and H sts. nw., and committee chairman, will preside.

Art Classes Planned At Southeastern U.

Two new classes in art have been scheduled by Southeastern University, Charles P. Lum, director of the School of Art, announced yesterday.

A class in painting, conducted by Caroline Van H. Bean, will be held on Mondays from 7 to 10 p. m., and a water color class, led by Kameron Kent, will meet at the same hours on Fridays.

D. C. Traffic Mishaps Put 2 in Hospital

District traffic accidents yesterday sent two Greater Washington men to local hospitals with possible skull fractures.

Joseph Brook, 41, of 1015 6th st. ne., sustained a possible fractured skull when struck by the right front bumper of a 10-ton trailer truck as he crossed the street at 9th and Virginia ave. sw.

Police said the truck was driven by Howard Lane, 26, of Lawrence dr., Falls Church. Brook, a porter, was taken to Emergency Hospital.

John Lester Barr, jr., 29, of 4814 Bradley blvd., Bethesda, was treated at Emergency and transferred to Suburban Hospital for a possible skull fracture sustained when he lost control of his automobile on Normanstone dr., between 30th and 32d sts. nw. Barr's car, according to police, crashed into a tree while out of control.

early yesterday when a sedan driven by Joseph N. Johnson, 24, of 824 51st st. ne. bumped into another sedan at 14th and K sts. se.,

The second vehicle, driven by Charles N. Thomas, 36, of 718 Roxboro pl. nw., rammed into a third car parked nearby, and then rebounded into a fourth parked auto.

Only injury was to Harold Schlegal, 2260 Mount View pl. se., who told police he would be treated by a private physician for a leg injury. Schlegal was occupying the parked auto first rammed by Thomas. Police reported damage was not extensive.

In another accident, two-year-old Alberta Bradley of 2325 17th st. nw. was struck by a car driven by Lewis Johns, 28, of 2108 I st. nw. late Wednesday while playing in front of her home.

She was reported in "not serious" condition last night at Freedmen's Hospital, where she is being treated for a fractured right arm.

Ariel's Disc Wins Walton Trophy At Field Trials

Ariel's Disc, a pointer dog, owned by Joseph P. Purner, 4116 Chsapeake St. nw., won the Bethesda Izaak Walton League trophy in the derby stakes at the first day's running of the National Capital Field Trial Club's trials yesterday.

The event, the thirty-fifth annual field trials of the club, is being held at the Burrhartford farm near Poolesville, Md.

The shooting-dog stakes, the feature of the event, will be run today, dogs was won by King's Jeff, a

The all-age stakes for older eginning at 8 a. m.

pointer owned by Preston C. King, r., Bethesda.

Youth Is Questioned In Laundry Holdups

But It May Return

County Rid Of Gambling, Jury Reports

Prince Georges County is free of "widespread gambling in any form" as far as the October grand jury is concerned.

In a three-page report submitted to the Circuit Court at Marlboro yesterday, the 17 men and six women comprising the jury declared that their study has "established satisfactorily the fact that there are apparently no gambling establishments operating in the county at this time."

While reporting a total absence of gambling in the county, however, the jury noted that it recognized the possibility of a "recurrent prevalence of this particular type of violation from time to time in the future."

"If and when any such apparent outbreak occurs," the report added, "it is possible for the police authorities to control the condition and enforce the law more thoroughly than has apparently been done at times in the past."

The grand jury described the present county police force as "somewhat inadequate in number to accomplish as thorough job of law enforcement as it might be able to if the number of its personnel were larger."

"Notwithstanding this fact, however, the force appears to be doing excellent work in general law enforcement, particularly in the detection and apprehension of perpetrators of violent and felonious crimes," the report continued.

The jury lashed out sharply at authors of anonymous communications relating to law violations in the county.

"If the authors of such communications, acting in good faith and with a sincere desire to be helpful rather than merely critical would make their identity known and cooperate in the prosecution of those whom they accuse, there could and would be better law enforcement," the report declared.

The jurors reported they had made an exhaustive examination of a large number of witnesses before determining there was not "widespread gambling in any form existing at this time."

The report, which completed a two-week investigation, was signed by W. Desmond Walker, foreman of the grand jury, and Robert T. Plitt, secretary.

Numbers Raid Nets Suspect, $2000, Slips

Arlington County law enforcement heads staged a combined swoop on a two-story brick residence at 2716 N. 19th st. yesterday at about 4 p. m. and seized Russell Scheele, 47, on a numbers charge.

In the raiding party were Arlington Police Chief Harry Woodyard, Comonwealth's Attorney Lawrence Douglas, Capt. Hugh Jones, county detective chief, and Detectives John Sanders and J. E. Cullins.

Sanders and Cullins entered the N. 19th st. house by the front door while Jones, Woodyard and Douglas were going in by the back door. Inside, they said, they found Scheele, alone, with $2000 in cash and 25 to 50 packs of numbers and horse race slips.

Jones said there hadn't been a raid of such magnitude in the county in more than five years. Woodyard said the raid was made because of recurring reports that "something was going on there."

Scheele was freed in $2500 bond after being charged with operating a lottery. He wil appear in Arlington County Court at 9:30 a. m. today.

Numbers Operator Gets Probation on Guilty Plea

The first guilty plea to a numbers charge since lottery-hating Judge George D. Neilson left the United States bench of Municipal Court was received yesterday.

Pasquale Crescenzi, 28, of 629 Massachusetts ave. nw., a first offender was given a year's probation by Judge Walter J. Casey on a guilty plea to possession of numbers slips.

No sentence was imposed, but Judge Casey warned Crescenzi "you had better get out of this activity and gain some sort of lawful employment."

Judge Neilson, warned that he would jail all defendants pleading guilty, rather than fine them. During his two months on the United States branch of the lower court, before he went to the jury court bench October 6, Judge Neilson had received only two guilty pleas out of 60 cases sent before him.

In other numbers actions yesterday in District Court, two persons were sentenced to jail by Associate Justice Matthew Maguire and four other first offenders were put on probation.

Those sentenced were: Thelma E. Brown, 35, of 1820 E st. nw., sentenced to from one to three months on a guilty plea to possession of number slips.

Leonard Gravette, 32, of 818 6th st. se., sentenced to three months on a guilty plea to the same charge.

Justice Maguire also fined James N. Brown, 30, of 4147 Minnesota ave. ne., $250 on numbers charges and suspended a six to 18 months sentence.

Theives Steal Safe Containing $1000 From Restaurant

A 20-year-old youth who police said may be the "Laundry Bandit" who has been terrorizing dry cleaning and laundry shops in the District in recent weeks was arrested at about 6 p. m. last night.

Police said the suspect was picked up by Pvt. Charles W. Yeatman of the Tenth Precinct while loitering in the vicinity of 14th and Harvard sts. nw. The youth told police he was a laborer.

The suspect is a medium-built, neatly dressed Negro who answers perfectly the description of the "Laundry Bandit," police said. He was taken to headquarters for questioning by the Robbery Squad and an appearance in the night lineup.

Safe Stolen

Earlier in the day Thieves stole a 300 pound safe containing $1000 from the Trio Restaurant, 1335 17th st. nw.

The theft was reported by John Costianes, 6501 6th st. nw. proprietor of the restaurant. A lock on the front door of the restaurant was broken and the imprint of the marks of the rolling safe led from the door to the street.

Costianes last had dealings with police when his Buick was reported missing this summer. Later, it was learned that a clerk at the Brazilian Aeronautical Commission had mistakenly shipped the car to Brazil instead of a similar car she had intended to send. Costianes eventially got a new car out of the deal.

Purse Snatcher Escapes

A fleet-footed pocketbook snatcher sucessfully made off with two purses yesterday in northwest and northeast sections but netted only $20.20 for his efforts.

Margaret Davis, 33, of 515 E st. ne. told police she was approached from behind as she mounted the steps of her home at noone and was struck on the head with a fist by a man who snatched her pocketbook containing about $20 then fled.

An hour earlier Mrs. Oliver Wigfield told police she was near her home at 2222 I st. nw. when she was seized from behind by a man who took her purse containing but 20 cents. Mrs. Wigfield was treated at Emergency Hospital for hysteria and released.

Both women described the man similarly: A Negro about 5 feet, 8 inches, medium build, wearing a double breasted suit and dark hat, believed to be a homburg.

Prisoner Flees

'Vanishing Act' Stumps D. C. Police

Bennie Melvin, suspected in a housebreaking, disappeared yesterday in the Municipal Court Building.

He was there one minute and gone the next. Deputy United States Marshal Elmer Graves thinks he lost him in an elevator.

Melvin, 36, of 441 Lamont st. nw., had been arraigned before Judge Walter J. Casey on a charge of housebreaking. The case was continued until Friday and bond set at $2000.

Graves, a deputy marshal of 20 years standing, collected Melvin and two other prisoners from a cell block in the rear of the court to convoy them to the clerk's office on the first floor where bond is arranged.

Graves got on an elevator. It was crowded. When he got off at the first floor he counted noses. Melvin's wasn't among them.

The deputy marshal rushed to the police liaison office and a lookout was flashed over the police radio. It described Melvin as a slender built Negro of 36, weighing 140 pounds and 5-feet-8 in height. He wore no coat, but had on a green felt hat, gray shirt and brown trousers.

The chief deputy marshal said he was making an investigation of the escape to determine who was responsible. He said it had been a custom in the court not to handcuff prisoners, but that custom was definitely a thing of the past as of yesterday. Later in the day, after Melvin's escape, prisoners were handcuffed.

Melvin, who police said has a previous police record, was arrested at his home Wednesday by Detective Francis Gaver of the Ninth Precinct. Gaver said fingerprints found at the scene of a housebreaking at 212 10th st. ne., corresponded with those of Melvin.

Marshall to Receive Degree at Lafayette

Easton, Pa., Oct. 17 (AP).—Secretary of State George C. Marshall will receive the honorary degree of doctor of laws at the annual Founder's Day exercises at Lafayette College tomorrow.

Similar degrees will be conferred by Lafayette President Ralph C. Hutchison on Dr. Oswaldo Aranha of Brazil, president of the United Nations General Assembly, and Warren R. Austin, United States delegate to the U. N.

Also to be honored is the Rev. A. Brown Caldwell of Baltimore, Md., doctor of divinity.

Area News In Brief

Giving Beer to Baby Costly to Cafe Owner

The Alcoholic Beverage Control Board yesterday found Michael J. Kelly guilty of delivering beer to a 27-month-old girl and suspended his restaurant's liquor license for 21 days, effective October 27.

ABC ruled that Kelly, owner of Kelly's Restaurant, 1801 L st. nw., was guilty because his wife, Annie, delivered a shot glass full of beer to the 27-month-old daughter of Mr. and Mrs. Nick Boudoulos of 1324 Colonial rd. nw.

(Last August Corporation Counsel Vernon E. West stirred up a hornet's nest of controversy by ruling that children can legally drink in the District so long as they don't order or pay for the drinks or have waiters set drinks in front of them.)

ABC conducted hearings on the case October 6 and 14. At the latter hearing Mrs. Boudoulos said a whisky glass containing "beer foam" had been given to the baby as a "plaything."

Police Pvt. Howard Dudley of the Third Precinct testified he saw Mrs. Kelly serve two regular beers to the parents and the "short" beer to the baby.

U. S. Attorney Sworn

George R. Humrickhouse, Boydton, was sworn in as United States attorney for the Eastern District of Virginia yesterday to fill the post vacated by Harry H. Holt, jr., earlier this week.

The oath was administered by Judge Sterling Hutcheson, senior judge of the district, Richmond. Humrickhouse's appointment is temporary, pending a nomination by President Truman, and confirmation by the Senate.

Heads Citizens Group

John Paul Jones, jr., of Admasters, Inc., has been elected president of the Forest Glen Park Citizens Association, it was announced yesterday. Other officers elected were E. Kenneth Stabler, vice president; Mrs. Myron Miller, recording secretary; Mrs. Henry B. Johnson, jr., corresponding secretary, and Miss Jessie Kimpton, treasurer.

Tecumseh Gets War Paint

Old Chief Tecumseh, a statue facing the midshipmen's dormitory at the Naval Academy at Annapolis, bore red paint yesterday splashed on presumably by Cornell supporters as "magic" for victory in the grid contest today with Navy at Ithaca.

A Navy spokesman said that the visitors were not apprehended.

A Japanese bell on the campus was also wet with paint.

Maryland U. Carnival

A five day "Autumn Carnival" will be staged at the University of Maryland, College Park, beginning November 12, week of the Maryland-North Carolina football game. It will feature a fashion show, musical review, rally, and dances at fraternity and sorority houses.

Weight Cases Drop

Arrests on charges of "short weight" law violations have dropped to zero in the first month of an enforcement campaign here.

James G. Dance, deputy director of Weights, Measures and Markets for the District, said that no arrests, and few violations had been made since the middle of September. He stated that the campaign would continue, however, with careful checks being made of all dealers.

Woman Called in Theft

An attachment was issued yesterday to assure the appearance in Municipal Court Monday of a woman who complained that $2900 in jewels was stolen from her hotel room Thursday.

The woman, Mrs. Edith M. Lewis of 505 11th st. nw., did not appear in Municipal Court to press larceny charges against two sailors accused of the theft.

Held under $1000 each for the Monday appearance are Keith R. Rice, 24, and Raymond T. Simmons, 23, both of the Patuxent River Naval Base.

Man Sent to Indiana

Sam Christian Platis, 51-year-old East Chicago, Ind., chef, yesterday was ordered returned to Indiana to face an indictment charging him with theft of a $50,000 trunk.

United States Commissioner Needham C. Turnage ordered Platis held on $7500 bond.

The trunk, owned by a Fort Wayne couple, contained securities and checks worth $50,000 and was stolen from Fort Wayne and shipped to Washington.

Students Use Studios

University of Maryland students studying speech and dramatic arts have two new broadcasting studios for workshops in the recently completed classroom building next to the university theater. The studios, adjoining the control room, have a four-channel console, and sound-effects tables.

Swing That Missed

Edward Koeber, sr., 68, of 902 6th st. sw., former Army sergeant, mixed it with Police Pvt. George V. Davis in the Fourth Precinct station when being booked on a drunk charge yesterday.

Koeber's swing was wild and he fell, his head striking a radiator. Treated at Gallinger Hospital, Koeber was returned to the precinct where he paid a $10 drunk fine and was released.

Lane Answers Critic

Virginia is interested in Maryland's sales tax law—at least to the extent of requesting copies of it—Governor Lane disclosed yesterday in Annapolis in a statement the Governor issued in reply to reported criticism of the law by Earl Bunting, president of the National Association of Manufacturers.

Bunting's criticism in part said: "I live in a State without a sales tax. I'm glad I live in Virginia." Governor Lane's reply pointed out that 37 States have sales taxes, and that "if this keeps up, Mr. Bunting will be hard put for a place to reside. His own State has asked us for copies of our sales tax legislation."

Persistence Aids Thief

Persistence is a valuable trait, even in a petty thief, it was demonstrated again yesterday.

It was because of a "try, try again" culprit that William H. Landrum, 33, reported to police that he is missing four suits and a topcoat.

Landrum was moving at 6:30 a. m. yesterday from 1709 New Hampshire ave. nw., to his new home 325 S. Wayne st., Arlington.

When he went to his clothing-filled automobile outside, he saw that someone had vainly tried to pry open the right ventilator window. Landrum saw nothing was missing, so he drove to 20th and R sts. nw. for breakfast. When he came out some 10 minutes later, that ventilator window was smashed. Two suits were missing.

Landrum went back to the restaurant to call police, and was assured that help was on the way.

He hurried back to his automobile.

This time, the thief had grabbed two more suits and a topcoat.

100,000 Seek Home

More than 100,000 jingles vying for a model home will have been submitted when the Home Show contest closes at 8 p. m. tomorrow, officials of the Home Builders Exposition at the District Armory estimated yesterday. A group of 10 District teachers are screening the jingles. Those they select will be passed on to the three final judges. The winning jingle will be announced at the show at 10 p. m. tomorrow night.

YMCA Roster Grows

A total of 796 new members in the last 3 weeks were reported at the YMCA membership meeting last night at the Central Building, 1736 G st. nw. The month-long drive, seeking 1200 new members, ends next Friday.

Boys' Clubs on Tour Here

Three hundred members of six boys' clubs in Michigan and Ohio will arrive at Union Station at 9 a. m. today for a weekend tour of the city. A delegation of Washington Boys' Club members will welcome them. Open house will be held for them at the club's main branch, 261 17th st. se. tonight.

Football Player Hurt

Ted J. Noffinger, 17, Gaithersburg, Md., suffered possible kidney injuries during a football game at Welch Field, Rockville, yesterday. He was admitted to Suburban Hospital, Bethesda.

Refuses to Quash Charges

Associate Justice Alexander Holtzoff, District Court, yesterday rejected notions by Attorney James J. Laughlin and Dr. Henry Peckham, charged with performing an abortion, that the indictments against them be quashed.

Laughlin and Peckham are accused of performing an abortion on a 24-year-old Raleigh, N. C., girl several months ago.

Exhibit Opens Today

An exhibition of 18 oil paintings by Charles White of Chicago and New York will open today at 6 p. m. at the Barnett Aden Gallary, 127 Randolph pl. nw., and continue through November 30. Admission is free.

Marine Reserve Hayride

The Fifth Marine Infantry Reserve Battalion will hold a hayride to Kinnan Farm, Md., this afternoon in conjunction with the Women Marine's Inactive Reserve. Transportation will be provided from the Fifth Infantry Battalion Armory, 230 C st. nw., at 1 p. m.

Pentagon Choral Club Elects Slate For Fall, Winter

A new slate of officers for the fall and winter season has been selected by the Pentagon Choral Club, the Military District of Washington announced yesterday.

New officers selected are Maj. Norman R. Schlicher, 1644 21st st. nw., president; Capt. Harry J. Gaumond, 2852 South Buchanan st., Fairlington, Va., vice presidents; Miss Beulah Bonta, 1483 Columbia rd. nw., secretary, and Miss Dorothy A. Edighoffer, 1724 17th st. nw., treasurer.

The next appearance of the 70-voice club will be October 28 at the Industrial Home School, 2453 Wisconsin ave.

Ransom to Speak At NAACP Meeting

A full membership meeting of the Washington branch, National Association for the Advancement of Colored People, will be held at 5 p. m. tomorrow at the John Wesley Church, 14th and Corcoran sts. nw.

Dr. Leon A. Ransom will review the suit filed on October 7, in behalf of Marguerite Daisy Carr, a 13-year-old Negro girl, to test the legality of the District's segregated school system.

Dr. Edwin B. Henderson will speak on breaking down racial barriers in recreation work. Mrs. C. Leslie Glenn will review progress made in eliminating discrimination in hospitals.

Three Governors to Officiate At Potomac Bridge Opening

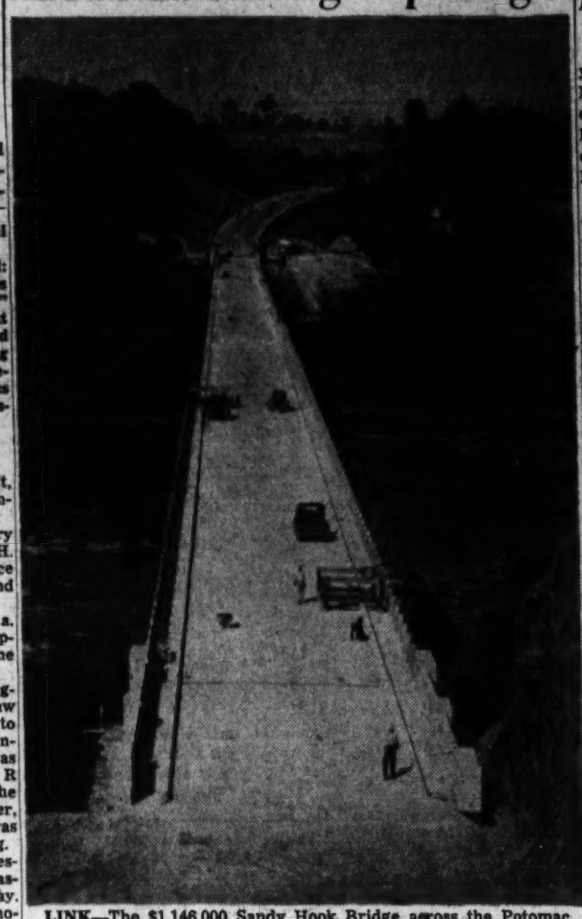

LINK—The $1,146,000 Sandy Hook Bridge across the Potomac, which will be opened today to traffic, connects U. S. Route 40 in Frederick County with Route 9 at Sandy Hook, Va.

Frederick, Md., Oct. 17 (Spl.).—Completed at a cost of two million dollars the new steel and concrete Potomac River bridge at Sandy Hook, Md., will be opened for traffic tomorrow at noon, six years after the first phase of the tri-State bridge and highway project was started.

Russell H. McCain, member of the Maryland State Roads Commission, said yesterday that governors of the three States will participate in the formal opening of the bridge. Governors Tuck of Virginia, Lane of Maryland, and Meadows of West Virginia will cut a ribbon opening the bridge. Walter Hopkins, who designed the bridge, also will be present.

Another Bridge Coming

Remaining to complete the project is a bridge across the Shenandoah River at Bolivar, W. Va., which will relocate Route 340 between Frederick and Charles Town, W. Va., by way of the Sandy Hook bridge, Loudoun County, Va., and the Shenandoah span.

The tri-State road and bridge project will completely isolate Harpers Ferry, W. Va., site of two washed out highway bridges.

The Sandy Hook bridge was started in 1941 when 13 concrete piers and two abutments were started by a Philadelphia firm. Plagued by Potomac floods in June and October, 1942, it was not until March 20, 1943, that the piers were finished.

Begun Late Last Year

Two years later a concrete approach was constructed to the Maryland end of the bridge and late last year the Bethlehem Steel Co. began erecting the steel superstructure.

Approximately 2500 tons of structural steel and 250 tons of reinforcing steel were used, along with 80000 yards of concrete and 1500 gallons of paint, according to D. S. Brown, junior assistant highway engineer for the State Roads Commission.

The Sandy Hook span is 2246 feet and is between 75 and 80 feet above water level, Brown said. It now conencts with the Hillsboro rd. in Loudoun County, with connecting links into Charles Town, W. Va., and Leesburg, Va.

The Virginia Highway Commission has finished several miles of macadam road from the south end of the bridge to the site of the span to be built by West Virginia across the Shenandoah. Work on the Shenandoah superstructure is to begin in January.

Virginia Pair Wins Women's Bridge Title

By Marian H. Barre
Post Reporter

Two events have been concluded in the District Bridge Tournament now in play at Hotel Shoreham. Both games were finished yesterday.

They were the women's pair championship, a two-session match, won by Mrs. J. E. Folline of Richmond and Mrs. Leon Landauer of Norfolk and the one-round men's pairs, which went to John J. Parish of Washington and B. O. Johnson of Spartanburg, N. C. Trophies are the Columbia Cup and the President's Cup.

The new women titleholders entered the finals with a 22½-point lead, finishing 18½ points ahead of Mrs. Marianne Boschan of this city and Mrs. G. H. Whitfield of Richmond, who surged up from a middle position. Their respective scores were 428 match points and 409½. Another pair who overcame a first-round handicap was Mrs. Frederick Eberson and Mrs. Edward Cotter, one of the favorite local entries who finished one point under the runners-up. Mrs. T. M. Boyle and Mrs. Maurice Reddy, Washington, ranked fourth with 404½ points. Fifth place went to Mrs. Edward Behrend and Mrs. Stanley Newman, both of Baltimore.

Runners-up to Parish and Johnson were Maurice Levin, of Newark, and David Warner, president of the Philadelphia Whist Club, who scored218 points to 224 for the winners. Two newcomers in the duplicate field finished third with 217½ points. They were Charles Geier and E. J. Hornish, both of Washington. E. M. Becker and H. M. Woodward, also of D. C., scored 210½ and the veteran partnership of Leroy Thurtell, Washington, and R. L. Miles, Jr., of Norfolk, took fifth honor position with 207½.

Results of the mixed pair championship will be posted at noon today. Dr. and Mrs. A. J. Steinberg led the first session, with Mrs. Cotter and J. H. White less htan one board behind. All entries in this contest played throughout both rounds without elimination.

Dr. Steinberg is the sole "Life Master" in this city. He will meet several of his peers when the ranking event for open pairs is played today, with a qualifying round in the afternoon and finals tonight. The brightest star in the open field with Charles Solomon of Philadelphia, 1947 winner of the national individual championship. Solomon will probably be paired with Mrs. Ben Golder, another Philadelphian who is also a Life Master. Defenders of the D. C. open title are Edward Pierson and Ira Haygooni of Baltimore. The trophy is the Woodward Cup.

The tourney ends tomorrow with two more trophies in competion.

MacArthur Quoted As Saying He Won't Run for Presidency

By The Associated Press

Senator Brewster (R., Maine) yesterday quoted General Douglas MacArthur as saying that if a general ever runs for election against President Truman, it will be General Dwight D. Eisenhower and not MacArthur.

The Maine Senator told reporters it all happened in the summer of 1946 when he made a trip to Japan.

"I stopped in to see the President before I left and he told me to tell MacArthur he was doing an excellent job and that he had complete confidence in the general.

"Then he (Mr. Truman) leaned back and said with a smile: 'Tell him that I am fed up with this job and that he can have it any time he wants it.'"

Brewster said that when he delivered this message, MacArthur commented:

"Tell President Truman that if a general ever runs against him it will be Eisenhower and not MacArthur."

Edward F. Beale

Philadelphia, Oct. 17 (AP).—Edward F. Beale, 54-year-old retired manufacturer and sportsman, died today at his suburban Straffoord home.

Born in Washington, D. C., Mr. Beale entered the importing business here in 1872 and three years later joined the John T. Lewis & Brothers Co., paint manufacturers. He served as president until his retiremetn in 1938.

He is survived by a son, Leonard T. Beale, president of the Pennsylvania Salt Co., and four daughters.

Henry A. Knott

Baltimore, Oct. 17 (AP).—A requiem mass will be conducted here Monday for Henry A. Knott, Baltimore, by his son, the Rev. Francis K. Knott, S. J., of Pomfret, Conn.

Mr. Knott, who died yesterday at the age of 69, was head of the contracting firm bearing his name. He was a native of Frederick.

Ellsworth Huntington

New Haven, Oct. 17 (AP).—Ellsworth Huntington, 71, noted geographer, who retired from Yale in 1945, died today at his home in suburban Hamden.

Rent Increases Of 15 pct. Sought in 23 Apartments

The Rent Control Administration for the District yesterday was asked to grant a 15 per cent rent hike on 23 apartment units in various sections of the city.

Examiner James G. Tyson said increases were sought on the following property: 4006 and 4008 Kansas ave. nw., eight units; 3336, 3338 and 3342 D st. se., 12 units; 1826 C st. ne., three units.

"Principal" claim of the landlord, Tyson said, was that increases in taxes, water rent and operating costs have boosted expenses by some 15 per cent. Owner of the property, he said, is J. S. Gruber, and it is opearted by the H. G. Smithy Co.

O. P. Hopkins, Of Commerce Bureau, Dies

Oliver P. Hopkins, 67, assistant director of the Bureau of Foreign and Domestic Commerce of the Department of Agriculture, died yesterday in Doctors Hospital after a short illness.

Mr. Hopkins, who lived at 6701 Meadow la., Chevy Chase, Md., had been with the Department of Commerce since 1911. For a short time, from 1933 to 1940, he left Government service to engage in private business. Prior to entering the department he had done editorial work with the International Correspondence Schools.

He was born in Fort Wayne, Ind., and attended public schools there. He was a member of the National Press Club.

Mr. Hopkins is survived by his wife and a brother, S. Brett Hopkins, of Tampa, Fla.

Funeral arrangements have not been completed.

John P. Hancock

La Plata, Md., Oct 17 (AP).—Funeral services will be held tomorrow for John P. Hancock, 51, former Charles County Democratic State Central Committeeman, who died Thursday after an eight-weeks' illness.

He is survived by his wife and one son, John C. Hancock.

SINCE 1841

A finer service at lower cost

BIRCH

ARCHER L. HAYCOCK, MGR.

Funeral Service

3034 M STREET N.W.

TEL. MICH-0096

AMBULANCES

One of the finest fleets in the world! Rates $10. City and suburbs, rate $10 up to 10 miles. Beautiful new Cadillacs.

Chambers

CALL CO. 0432

In Case of Death

Chambers

One of the Largest Undertakers in the World

Complete Funerals $95 to $2,000

Your Large Funeral Homes

Phone CO. 0432

B. P. Parry Dies; Was FTC Economist

Byron Phelps Parry, 55, retired Federal Trade Commission economist, died yesterday at his home in Herndon, Va., following an illness of two years.

Mr. Parry, who was the son of the late Will H. Parry, one of the original members of the Federal Trade Commission appointed by President Wilson in 1915, was employed there from that time until 1946. At the time of his retirement he was a principal economic analyst.

He was born in Seattle, Wash., and received his education at De Koven Hall, Takoma, Wash., and Phillips Academy, Andover, Mass.

Mr. Parry is survived by a brother, Tom Parry, Seattle, Wash., and a sister, Mrs. Jane Davis, Herndon.

Funeral arrangements have not been completed.

Mrs. Mary E. Glennan

Norfolk, Va., Oct. 17 (AP).—Mrs. Mary Elizabeth Keville Glennan, widow of Michael Glennan, editor and owner of the old Norfolk Virginian, died last night at her home here. She was 90.

Mrs. Glennan, widely knoown her, was a daughter of Capt. Thomas Keville, CSA, who commanded the Merrimac in her engagement with the Monitor.

Her mother was Augustine Lavinia Shield, a descendant of the Shield and Custis families, who settled on the Eastern Shore prior to 1650.

Sleepwalker Hurt In 2-Story Fall From His Bedroom

Earl T. Walker, 24, was injured yesterday when he fell two stories from his bedroom window at 1812 5th st. nw., when walking in his sleep. He was taken to Freedmen's Hospital with a possibly broken right hand.

Jack Farquer, 33, of 4905 Quarles st. ne., sustained head injuries in a fall from a power line pole at Sheriff rd. and 49th st. ne.

Two fellow workers were lowering Farquer by a hand line after he complained of a dizzy spell, when the line broke. He was treated at Garfield Hospital.

Charles H. Love, 71, of 47 Michigan ave. ne., was admitted to Emergency Hospital with a possibly fractured skull. He was hurt in a 3-foot fall from a loading platform at 107 F st. nw., where he was working for the Holmes Bakery.

Dance Slated Tonight

The Silver Spring Elks Auxiliary will sponsor a dance at the Silver Spring Armory, Wayne ave. and Pershing dr., tonight from 10 p. m. t o1 a. m. Door prizes will be given and music will be furnished by the Barons.

John Halliday Dies, Acted On Broadway

Honolulu, Oct. 17 (AP).—John Halliday, 61, Broadway and Hollywood actor, died early today at his Honolulu home. Death was attributed to a heart ailment and hemorrhages.

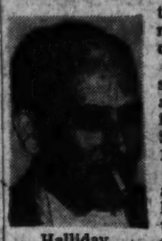

Halliday

Mr. Halliday, son of a London artist, was born in Brooklyn, September 14, 1886.

As a youth he amassed and lost a small fortune in the Nevada gold fields, and then turned to the stage.

He started his career in Bakersfield, Calif., and five years later opened on Broadway in "The Whip."

One of his best known stage roles was the lead in "Tovarich." He appeared in numerous motion pictures, including "The Philadelphia Story," "Intermezzo," "The Light That Failed" and "Westward Passage."

For several years Mr. Halliday had made his home in Honolulu, where he was active in the community theater.

Survivors include his widow and son John, jr.

French Decorate Three Men From Washington Area

Three Washington area men were among seven persons decorated in ceremonies at the French Embassy yesterday.

Harold J. Coolidge, jr., executive secretary of the Pacific Science Board, National Research Council, and Gilbert Wilkes, research scientist at the Johns Hopkins University Applied Physics Laboratory, Silver Spring, Md., were awarded the medal of Office d' Academie by Ambassador Henri Bonnet.

Maj. Gen. William S. Rumbough, who served as chief signal officer in the European theater during World War II, was named an officer of public instruction.

Rep. Kennedy Enters Hospital in Boston

Boston, Oct. 16 (AP).—Congressman John F. Kennedy (D., Mass.) was admitted to the New England Baptist Hospital tonight for treatment of a malarial attack a few hours after he debarked from the liner Queen Elizabeth in New York.

Kennedy was confined to the ship's hospital during the trip from England, delayed 10 hours by dense fog and an unfavorable tide. He was stricken in England.

Card of Thanks

MRS. RUTH M. RUSSELL—To all the friends and neighbors, the family of the late MRS. RUTH M. RUSSELL acknowledge with grateful appreciation your kind expression of sympathy. CLARENCE RUSSELL.

Unveiling

RABENOVETS, MAURICE A. The unveiling of the memorial of the late MAURICE A. RABENOVETS will be held at 12 noon Sunday, October 19, 1947, at the Eleavetorad Cemetery. Relatives and friends invited.

Died

BENNETT, LAURA F. On Thursday, October 16, 1947, at her residence, Falls Road, Rockville, Md., LAURA F. BENNETT, the beloved wife of William L. Bennett; mother of Mrs. Carlton W. Hughes and Woodrow W. Bennett, sister of Mrs. Andrew Pattie, Charles, Casper, Daniel, John, William and Walter Scothorn. Services at the above residence on Monday, October 20, at 11 a. m. Interment Flower Hill Cemetery, Redland, Md. Services by Chambers.

BROTHERS, MARIE LOUISE. On Wednesday, October 15, 1947, at Sibley Hospital, MARIE LOUISE BROTHERS of 3840 Beecher st. nw., beloved mother of Mrs. Corrine E. Murpay and Wallace S. Brothers and sister of Mrs. Mary Ann Brothers of Pawtucket, R. I. Services at the S. H. Hines Co. Funeral Home, 2901 14th st. nw., on Saturday, October 18, at 9:30 a. m.; thence to the Holy Trinity Church, 36th and O sts. nw., where the holy sacrifice of the mass will be offered at 10 a. m. for the repose of her soul. Interment Cedar Hill Cemetery.

CRACK, ROBERT. On Thursday, October 16, 1947, at Arlington Hospital, ROBERT CRACK of 1110 North Quincy st., Arlington, Va., beloved husband of the late Alice Emma Crack and father of Ernest S. Crack and Mrs. Edith Gambis and stepfather of Mr. Albert Salmons. Mrs. Lily Elliott and Mrs. Ethel Virts. He is also survived by four brothers, John E. Crack of Arlington, Va.; Fred Crack of New Castle, England; George Crack of Suffolk, England, and Edward Crack of Ipswich, England, and two sisters, Mrs. Jessie Plumer of New Market, England, and Mrs. Alice Wright of Arlington, Va. Remains resting at the Ives Funeral Home, 2847 Wilson blvd., Arlington, Va., where the funeral services will be held Saturday, October 18, at 2 p. m. Interment Oakwood Cemetery, Falls Church, Va.

CROSS, IDA JANE. On Thursday, October 16, 1947, at her residence, 4615 23d st. North, Arlington, Va., IDA JANE CROSS, beloved mother of Elmer G. and Arthur B. Cross and Mrs. Helen G. Phelps and sister of Mrs. Lizzie Boyce and Mrs. Charles H. Blatchley. Services at Chambers Funeral Home, 1400 Chapin st. nw., on Sunday, October 19, at 2 p. m. Interment Fairfax Courthouse Cemetery.

DOOM, LILLIAN E. On Thursday, October 16, 1947, at her residence, 2504 Branch ave. se., LILLIAN E. DOOM, the beloved wife of the late Robert W. Doom; mother of Miss Eleanor Harris and Mrs. Lillian Nadinoff and sister of Mrs. Nellie Rough of Long Beach, Calif. Friends are invited to call at the Lee Funeral Home, 4th st. and Massachusetts ave. ne., where services will be held on Monday, October 20, at 12 noon. Interment Arlington National Cemetery.

DUVALL, CHARLES ALFRED. On Thursday, October 16, 1947, CHARLES ALFRED DUVALL of Bassett's Green, Crain hwy., near Upper Marlboro, Md., beloved husband of Mary Van Ness Duvall. Services at St. Thomas Church, Croom, Md., on Saturday, October 18, at 11 a. m. Interment church cemetery.

HARRISON, MARY REDDEN. On Friday, October 17, 1947, at her residence, 3929 Illinois ave. nw., MARY REDDEN HARRISON, beloved mother of Mrs. Anna H. Davenport and grandmother of David H. Davenport, jr., and Mrs. Anna Mary Farris. Funeral from the W. W. Deal Funeral Home, 4812 Georgia ave. nw., on Monday, October 20, at 3:30 p. m. Relatives and friends invited. Interment Glenwood Cemetery.

HEFT, MORRIS S. On Friday, October 17, 1947, MORRIS S. HEFT, beloved husband of Bessie Heft; the father of Hyman Heft and Mrs. H. Bass, both of Washington, D. C.; Mrs. S. Quictt of Baltimore, Md.; Miss Fan Heft of New York City. He is also survived by 11 grandchildren and three great-grandchildren. Services at the Goldberg Funeral Home, 4217 9th st. nw., on Sunday, October 19, at 1 p. m. Interment B'nai Israel Cemetery, Oxon Hill, Md. In mourning at 923 Emerson st. nw.

HOPKINS, OLIVER PAUL. On Friday, October 17, 1947, at Doctors' Hospital, OLIVER PAUL HOPKINS, husband of Mrs. Isabelle Mott Hopkins and brother of S. Brett Hopkins of Tampa, Fla. Notice of services later.

GODING, HARRY. On Wednesday, October 15, 1947, at Garfield Hospital, HARRY GODING of 1305 Quincy st. nw., beloved husband of Mary E. Goding and father of Mrs. Esther C. Compton and Mrs. Grace G. Allen. Services at the S. H. Hines Co. Funeral Home, 2901 14th st. nw., on Saturday, October 18, at 2 p. m. Interment Rock Creek Cemetery. Please omit flowers.

HILLIARD, HOLTON R. On Wednesday, October 15, 1947, at Naval Medical Center, Bethesda, Md., HOLTON R. HILLIARD, beloved husband of Nell M. Hilliard and father of Holton R. Hilliard, jr., and son of Elizabeth Hilliard of Thomasville, N. C. Services at Chambers Funeral Home, 517 11th st. se., on Monday, October 20, at 10 a. m. Interment Arlington National Cemetery.

HOLTZCLAW, ROBERTA E. On Wednesday, October 15, 1947, at her residence, 1114 East Capitol st., ROBERTA E. HOLTZCLAW, beloved wife of the late Charles B. Holtzclaw and mother of Mrs. H. W. Wood, Mrs. B. M. Leache, Miss Myrtle A. Holtzclaw and Randolph B. Holtzclaw and Percy H. Holtzclaw of Portland, Md. Friends may call at the Lee Funeral Home, 4th st. and Mass. ave. ne., where services will be held on Saturday, October 18, at 11 a. m. Interment Warrenton, Va.

Died

HUNTT, GUY. On Tuesday, October 14, 1947, at Berkley, Mich., GUY HUNTT, beloved husband of Grace Fuhrman, and brother of E. L., Michael U. and Riley A. Huntt and Mrs. Mary E. McDaniels and Mrs. Doris Crow. Services at Chambers Funeral Home, 517 11th st. se., on Saturday, October 18, at 2:30 p. m. Interment Cedar Hill Cemetery.

KOGEL, WILLIAM. On Saturday, October 11, 1947, WILLIAM KOGEL of 613 11th st. nw., a former employe of the Bureau of Engraving and Printing office. Remains resting at William G. Nalley's Funeral Home, 3300 Rhode Island ave. at Eastern ave. ne. Notice of funeral later.

MILLER, FRANCES LUCILLE. On Friday, October 17, 1947, FRANCES LUCILLE MILLER of 5124 Kansas ave. nw., beloved wife of Charles B. Miller, mother of Frances L. Gravatte, sister of Florence E. De Chard, Roberta Pentz and Edward M. Tyler. She also is survived by three grandchildren. Funeral from the W. W. Deal Funeral Home, 4812 Georgia ave. nw., on Monday, October 20, at 2 p. m. Relatives and friends invited. Interment in Prospect Hill Cemetery.

MORELAND, SAMUEL. On Thursday, October 16, 1947, at Emergency Hospital, SAMUEL MORELAND of 3042 P st. nw., beloved husband of Mary L. Moreland and father of Mary L. O'Connor, Dorothy Miller, Helen Estep, Eugene, William, Walter and Ralph Moreland and Frederick Frank. Prayers from the above residence on Monday, October 20, at 9:30 a. m. Mass at Holy Trinity Church at 10 a. m. Interment Rock Creek Cemetery.

MURRAY, ADA E. On Friday, October 17, 1947, at Westfield, N. J., ADA E. MURRAY, beloved mother of Mrs. Genevieve Murray Wilson of 6607 5th st. nw. Friends may call at the Saffell Funeral Home, 475 H st. nw., after 10 a. m. Sunday, October 19. Notice of funeral later.

PERETTI, JOSEPH F. On Thursday, October 16, 1947, JOSEPH F. PERETTI, beloved husband of Mary Peretti of 515 3d st. nw., and father of Mrs. Jean Vaill of New York City and John A. Peretti. Funeral from the Timothy Hanlon Funeral Home, 641 E st. ne., on Monday, October 20, at 8:30 a. m. High requiem mass at Holy Rosary Church at 9 a. m. Relatives and friends invited. Interment Mount Olivet Cemetery.

ROSS, LUCY BISHOP. On Friday, October 17, 1947, at 6914 5th st. nw., LUCY BISHOP ROSS, beloved mother of Alfred M., Sanford W., Robert B. Ross and Lucy B. Jameson. Services at the Takoma Funeral Home, 234 Carroll st. nw., on Monday, October 20, at 9:30 a. m., thence to Our Lady of Sorrows Catholic Church, where mass will be offered at 10 a. m. Relatives and friends are invited. Interment George Washington Memorial Cemetery.

STEWART, MARY E. On Thursday, October 16, 1947, at her residence, 2030 24th st. nw., MARY E. STEWART, daughter of the late Alexander and Margaret Gray Stewart, and sister of Mrs. Daniel B. Devore. Services will be held at her late residence on Saturday, October 18, at 3 p. m. Private interment Rock Hill Cemetery.

THOMPSON, JOHN E. On Wednesday, October 15, 1947, at his residence, 644 C st. ne., JOHN E. THOMPSON, the beloved husband of E. Viola Thompson. Friends may call at Lee's Funeral Home, 4th and Mass. ave. ne., where services will be held Saturday at 2 p. m. Interment [illegible] Cemetery.

WAINWRIGHT, CLYDE. Friday, October 17, 1947, CLY[illegible] WAIN-WRIGHT, husband of [illegible]e Wainwright and father of [illegible]sdrick B. Murdock; brother of Mrs. [illegible] Seaser and Mrs. Clarence Sanford. Services at Chambers Funeral Home, 1400 Chapin st. nw., on Monday, October 20, at 2:30 p. m. Interment Cedar Hill Cemetery.

WAUDBY, LESLIE D. On Thursday, October 16, 1947, LESLIE D. WAUDBY of 1329 Montague st. nw., beloved husband of Eva H. Waudby, brother of Mrs. Cecile M. Champayne of El Paso, Tex. Services at the S. H. Hines Co. Funeral Home, 2901 14th st. nw., on Sunday, October 19, at 4 p. m. Interment private, Arlington National Cemetery.

—Deaths—

Announcements of Services by Chambers

Deceased	Undertaker
Huntt, Guy	W. W. Chambers Co.
Cross, Ida Jane	W. W. Chambers Co.
Moreland, Samuel	W. W. Chambers Co.
Wainwright, Clyde Dewey	W. W. Chambers Co.
Bennett, Laura F.	W. W. Chambers Co.
Rich, Mary	W. W. Chambers Co.
Burton, Infant	W. W. Chambers Co.
Knifley, William, M.	W. W. Chambers Co.
Hammer, Henry D.	W. W. Chambers Co.
Hilliard, H. Holton	W. W. Chambers Co.

Cemetery Lots

BEAUTIFUL 4-SITE LOT, National Memorial Park, Falls Church, Va. AX. 4108.

FORT LINCOLN—8 sites; excel. location, Block 16. Will sacrifice for cash. SH. 4680.

Funeral Directors

J. WILLIAM LEE'S SONS CO.
CREMATORIUM
FUNERAL DIRECTORS
4TH AND MASS. AVE. N.E. LI. 8200

Funeral Designs

GEO. C. SHAFFER
Expressive Floral Tributes. Moderate prices. Open evenings and Sundays.
900 14TH ST. N.W. NA. 9108.

GUDE BROS. CO., Florists
1212 F ST. N.W. NA. 4278.

WORLD'S LARGEST FLORAL CLOCK

The ten thousand colorful plants that make up the face of the largest floral clock in the world can be seen now in the height of their glory. At no other time of the year are these plants seen in such glorious hues. It is only a short time until Jack Frost will wipe out all this profusion of color.

SEE IT NOW

When its specially designed electric movement is turned to 4 o'clock this Sunday afternoon a musical program of Old Songs of the Church will be amplified throughout the grounds. This program will emanate from the popular little Church of Fort Lincoln, where so many hundred couples are married annually. Other points of interest in Fort Lincoln are:

The site of the Battle of Bladensburg, War of 1812
Dueling grounds of James Barron and Stephen Decatur
Fortification of the Civil War
Famous Lincoln Oak, over 425 years old
The old Spring House built in 1683
Many beautiful gardens of flowers
Acres of lovely rolling lawns

Fort Lincoln

Washington Largest and Finest

Cemetery

3201 Bladensburg Road N.E.

CAPITAL TRANSIT BUSSES STOP AT MAIN ENTRANCE

THE PUBLIC IS INVITED

FREE—At Office Mammoth Color Post Card of Clock

Nation's Club Women Asked to Support Food Drive

Federation Board Indorses Plan To Assist Hungry

By Genevieve Reynolds

THE General Federation of Women's Clubs yesterday indorsed the President's food drive to aid Europe and called upon its estimated 3,500,000 members to promote and support the voluntary rationing program in both their homes and clubs.

Swift action came in a series of resolutions adopted by the organization's board of directors at the opening session of a two-day conclave in the Statler Hotel. In attendance are State presidents and committee chairmen from all States in the Union.

A second motion, pointing out the urgent need for emergency relief asked the United States Government to act speedily to save suffering humanity, and that if it be necessary, Congress be called into a special session to provide funds for such emergency relief.

The federation also called for congressional action to stop the rising cost of living and urged women to quit unnecessary buying at inflationary prices.

Hit High Prices

Preamble of the motion, which was presented by Mrs. Mildred Hermann of Juneau, Alaska, co-chairman of the consumer relations division of the American Home Department of the federation, pointed out that spiraling prices not only are threatening economic security of this country but are endangering hope of rehabilitating war-ravaged sectors of the world. Furthermore, the resolution asked that Congress take aggressive remedial action to prevent further raising of prices and to restore them to reasonable levels . . .

After a debate on the phrasing of a resolution calling upon Congress to make adequate appropriations to the State Department for the so-called Voice of America program, the original motion carried.

Prior to adoption of the resolutions, Mrs. J. L. Blair Buck president of the federation, reported on the food situation in England, France and Denmark. "I saw and felt the dire need of food everywhere," she said. "Food is the sole topic of conversation everywhere. These people (except the Danes and they are desperate for coal) are on a starvation diet. Their crops have failed because of frozen fields last winter and drought during the past summer. They look to us for help; we must not fail them."

Leadership Needed

Several hundred members of the federation board at an afternoon meeting heard Mrs. Ambrose N. Diehl of New York City urge all American women to "take the leadership" in the national food conservation program and public support for the Marshall Plan.

Last night's dinner session featured a youth conservation program with Miss Stella Scurlock, director of the department, explaining the year's work. She said that the federation would stress the importance of State clubs working with all organizations, welfare agencies, business, professional and laboring groups in an over-all planning council for youth conservation.

Committee reports and resolutions will be the main business at the federation's convention today. Mrs. Truman will entertain the group at at White House tea at 4 p. m., and a workshop will conclude the events tonight.

Trinity Times Gives Dance

The Trinity College newspaper, The Times, will give a tea dance this afternoon, 4 to 7 o'clock, at Wardman Park Hotel. Miss Joanne Tucker, daughter of Mr. and Mrs. Ray Tucker of Chevy Chase, Md., and business manager of the paper, is in charge of arrangements.

By Harry Goodwin—The Washington Post

MEMBERS of the General Federation of Women's Clubs' board of directors, committee heads and department chairmen put aside world problems in the afternoon to attend a tea given by Mrs. J. L. Blair Buck, national president of the organization at 1734 N st. nw. Threshing out the earlier events of yesterday are (left to right), Mrs. Buck, Mrs. Leslie Wright of this city, national chairman of legislation, and Miss Stella Scurlock, director of youth conservation

Princess Writes 'Thank You' Note For Table Cloth

Mrs. J. L. Blair Buck, president of the General Federation of Women's Clubs, read a "thank you" note from Princess Elizabeth of Great Britain at the meeting of the federation's board yesterday.

It was for the federation's wedding present—a "summer sale" table cloth and napkins, which was delivered by Mrs. Buck on her recent visit to England.

Gaily Mrs. Buck told the clubwomen the tablecloth got into England duty free:

"The customs man asked what I had in that suitcase to declare.

"'A tablecloth for your princess,' I answered.

"'For our princess,' he repeated. 'Then close your suitcase.'

"So I paid no duty."

Mrs. Buck said the duty on the cloth, which cost $125, would have been $75.

Club members revealed that Mrs. Buck bought the cloth, a madeira organdy appliqued in a linen voile design, complete with eight large napkins, at a Washington store's summer bargain sale. It was reduced from $200 to $125.

That gifts for the princess had to approved was revealed when some members of the Virginia Federation of Women's Clubs attempted to give Elizabeth a "white satin nightgown." Those in charge answered "no."

Engagements Are Announced

Mr. and Mrs. Allan Wallace Carpenter of Merion, Pa., announce the engagement of their daughter, Alison Carey, to Albert Lucas 2d, son of Canon and Mrs. Albert Hawley Lucas of Washington. Canon Lucas is headmaster of St. Alban's School for Boys.

Miss Carpenter is a graduate of Centenary Junior College and is as present a senior at the University of Pennsylvania.

Mr. Lucas is a graduate of St. Alban's School. During World War II he served both on the Atlantic and Pacific in the United States Marine Corps. He is now attending the University of Pennsylvania where he is a member of Delta Psi fraternity.

Worthington—Anderson

Mr. and Mrs. George E. Worthington announce the engagement of their daughter, Virginia, to Roy Irvin Anderson, son of Mr. and Mrs. Irvin R. Anderson of Kenosha, Wis.

Both young people are graduates of the University of Wisconsin.

The prospective bridegroom served two years with the Army Air Forces and was assigned for part of this time in the European Theater. He is now an instructor in the Engineering College at Northwestern University and will receive his M. A. degree in Mechanical Engineering from that institution in December.

Miss Worthington is at present a member of the staff of the University of Minnesota, serving in the university's mobile speech clinic as a specialist in speech defects.

The wedding will take place in January.

Mrs. George C. Marshall To Entertain at Tea

Mrs. George C. Marshall, wife of the Secretary of State, has invited for tea on Wednesday at Blair House wives of the chiefs of diplomatic missions who were unable to attend the tea given by Mrs. Marshall on May 10 and those who have subsequently arrived in Washington.

Acting Pair Give Meals Top Billing

By Lucia Brown

MR. AND Mrs. Frank Allenby of London, England, are thrilled over the beauty of Washington and happy about the reception of their play here, but it's when American food is mentioned that their faces really light up.

The Allenbys—a charming British theater couple who have been married for 21 years—are members of the cast of "The Winslow Boy," at the National Theater. Mr. Allenby takes the role of Sir Robert Morton, the lawyer, while his wife, whose stage name is Dorothy Hamilton, plays Miss Barnes, the reporter.

"The amount of food here is overwhelming," says Mr. Allenby, "and the food itself is wonderful. We like your American cooking so much. I've gained 5 pounds in the past 10 days."

Had Previews of Food

Before they came to this country, the Allenbys had previews of American food in boxes sent them from time to time by friends in New York.

"Our friends were astonished when we cabled thanks for food boxes," says Mrs. Allenby, "but you've no idea how grateful we were. It was such a red-letter day when they arrived.

"Your tinned corned beef is wonderful," she continues. "It's very sustaining and can be prepared in so many ways. We liked it best in curry, and it went farther, too, you know, with dried fruit, apples, lemon juice and curry powder added."

Mrs. Allenby has had long experience in making a little food go a long way, for she kept house in London throughout the war and the dark days that have followed.

"The food situation is much worse now than in the war," she says. "Everything is rationed except fresh vegetables and fruits. There's a ration on tea, too, so you can't ask friends in even for that. It certainly cuts down on good neighborliness."

Now that the Allenbys are in America for awhile, they're enjoying sending food packages to friends back home.

What to Send

"We always try to include olive oil, chocolates, rice and sugar," says Mr. Allenby. "A little extra fat means so much there now, and sweets are such a treat. About our only dessert is 'spotted dog' occasionally." The latter, he explained, is steamed pudding made with raisins and currants.

"We're sending packages with colorful wrappings, too," says Mrs. Allenby. "Your American wrappings are so beautiful—printed papers and cellophane. You've no idea how they cheered us up."

"It's ridiculous to talk about food so much," says Mrs. Allenby, with a sigh, "but it's hard not to. All this self-denial in England is probably good for us—it's good for the figger anyway. And America has been wonderful about sending us things. I don't know what we would have done but for you people."

Alexandria Tour, Oct. 25

The tour of Alexandria Historic Homes, sponsored by the Alexandria Hospital Board, will be open one day only, on October 25, not for the week of October 19 as previously announced.

By Charles DelVecchio—The Washington Post

Mr. and Mrs. Frank Allenby, of the cast of "The Windsor Boy," enjoy fresh orange juice and eggs more than almost any foods after long years of housekeeping in hungry England. The food situation in England is now much worse than during the war days, Mrs. Allenby says

Jelleff's

$4.95 and $5.95 Girdles

$2.95

A wonderful group at this special price . . . power net, lino and rayon satin . . . the girdles, with down stretch backs, panties with detachable garters. Tearose or white, one style in nylon; one, lace-trimmed. Sizes 26, 27 and 28.

Jelleff's, Underwear Shops, Second Floor

WHITE
BLUE
MAIZE
PINK
BLACK
BROWN
NAVY
GREEN
WINE

$3.95

Count them . . .
NINE COLORS!
New Dress-Length Slips by Tranel

What shade would you like? A new dark tone—white—pastel? These fine rayon crepe slips are yours in any of them! Cut longer, with adjustable straps, a scalloped neckline. Sizes 34 to 44.

Jelleff's, Underwear Shops, Second Floor

Also at Jelleff's Connecticut Ave. Shops

Jelleff's

A Sweep of Color

dramatizes this black rayon jersey hostess gown. From shoulder to waist to hem — color (fuchsia or aqua) marks the lithe, graceful side-wrapped silhouette, faces the sleeves, too. Sizes 12 to 20.

$10.95

Jelleff's, Negligee Shop, Fifth Floor

Jelleff's

High or Low . . .
Jelleff shoes go to all heights, to please you, you, and you!
Jelleff's—Shoe Salon—Fourth Floor

Skirts Swing Full above your newest shoes — this corduroy in beige, brown, dark green, rust or grey; sizes 10 to 16. $10.95

Wide striped wool sweater in colorful blends . . . sizes 34 to 40. $3.50

Jelleff's, Sports Shop, Third Floor

Mademoiselle's "Buckle 'O' Bill" is a trim little flat with bunny ear points and a buckle. Black suede. $13.95

Peacock's pump covers the situation with cross straps . . . town brown calf or black suede. $14.95

M. Wilf goes quite Dutch with hootee pump called the "Zuider Zee." Suede, black or brown. $13.95

High Or Low . . .

Wherever you look, you'll find nothing smarter with new shoes, new hems than Gold Stripe Nylons in Darkling and Shadow, the new deep shades. $1.35 and $1.65

Jelleff's—Exclusive Gold Stripe Stockings—Street Floor

Mademoiselle's "London Bridge" saddle-stitches its town brown calf . . . promotes the walled toe and strap combination. $13.95

Calorie Chart Shows Weigh for Dad to Reduce on His Own

KIND	AMOUNT	CALORIES
BEVERAGES		
Buttermilk	1 glass, 8 oz.	80
Chocolate	1 cup, all milk	230
Cola beverages	1 bottle	75
Coffee, clear		0
Fruit punch	1 glass	185
Tea, clear		0
Soda, ice cream, chocolate	1 glass	400
BREAD		
Biscuit, baking powder	2 small	100
Bran bread	1 slice (1 oz.)	75
Muffins, bran	2 small	100
Muffins, corn	1 large	100
Pancakes	1 average	100
Rolls, French	1 average	80
Rolls, Parker House	"	100
Rye bread	1 slice (1 oz.)	70
White bread	1 slice (1 oz.)	75
Whole wheat bread	1 slice (1 oz.)	75
CEREALS		
Corn flakes	¾ cup	100
Cream of wheat	¾ cup (cooked)	100
Oatmeal	¾ cup (cooked)	100
Puffed rice	1 cup	50
Rice, white	¾ cup (cooked)	100
Shredded wheat	1 biscuit	100
CRACKERS		
Graham	1	35
Pretzels	5 medium	100
Saltines	1 double	30
Soda	1	20
DAIRY PRODUCTS		
Butter	1 pat, 1¼x1¼x1¼ in.	50
	1 level tablespoon	100
Buttermilk	1 glass	80
Cheese, American	1 tbsp. grated, dry	20
	1-inch cube	85
	1 tbsp, grated, fresh	35
Cheese, cottage	1 rounded tbsp.	30
Cheese, cream	½ cake, 1x2x1 inch	125
Cheese, Parmesan	¼ cup grated	75
Cheese, Roquefort	1 piece, 2x1x¾ inches	100
Cheese, Swiss	1-inch cube	85
Cream: 18%	1 tbsp.	30
40%	1 tbsp.	60
40%, whipped	1-¾ tbsp.	60
Milk: Whole	1 glass	160
Skim (cream removed)	1 glass	80
Condensed (sweet)	½ cup	515
Evaporated (unsweetened)	½ cup	165
SOUP		
Bean, Navy	1 cup	130
Beef broth	1 cup	40
Bouillon	1 cup	25
Clam chowder	1 cup	130
Consomme, clear	1 cup	25
Cream soups	1 cup	200
Pea, split	1 cup	165
Tomato, clear	1 cup	50
Vegetable	1 cup	100
Oyster stew	4 oysters, whole milk, butter	225
Bass	3x3½x1-inch slice	125
Blue fish	3x2½x1-inch slice	100
Clams	10 average	100
Cod: Cakes	1, 2-inch diameter	125
Creamed	½ cup	200
Steak, steamed	4x2x1-inch	100
Crabmeat, canned	½ cup	70
Flounder	1 fish, 7-inch long, body only	100
Haddock	3x2x1½-inch	75
Halibut, steak	3x2½x1-inch	125
Lobster	½ average	85
Mackerel	Average 2½-inch cross-section	100
Oysters	4 large	50
Salmon: Fresh	Piece approx. 3x2½x1-inch	125
Canned	½ cup	100
Sardines, canned	4, 3 inches long	100
Scallops, steamed	½ cup	70
Shrimps	1 medium	110
FOWL		
Chicken: white meat, lean	3 slices 3½x2½x¼	100
Broiler	½ medium	100
Roast	1 slice, 4x2½x¼-inch	100
Duck, roast	1 average serving	300
Turkey	1 slice, 4x2x¼-inch	100
FRUITS		
Apple	1 large, raw	100
Baked	1 large, with 2 tbsp. sugar	200
Sauce	½ cup	100
Apricots: dried	10 halves	100
Canned	5 halves, 2 tbsp. juice	150
Avocado	½ medium	100
Banana	1 medium	100
Blackberries, canned	½ cup	200
Cantaloupe	½ melon, 5-inch diam.	50
Cherries, canned	8, with 3 tbsp. juice	100
Cranberries, sauce	¼ cup, scant	100
Currants, dried	½ cup	200
Grapes: Concord	medium bunch (38)	85
Malaga	20	100
Grape juice	1 glass, 8 oz.	160
Grapefruit	½	50
Grapefruit juice (unsweetened)	1 cup	100
Lemons	1 large	30
Olives, green or ripe	6 to 8	100
Oranges	1 average	75
Orange juice, fresh or canned	½ glass	55
Peaches: Fresh	1 large	50
Canned	2 halves, 3 tbsp. juice	100
Pears: Fresh	1 average	50
Canned	2 halves, 3 tbsp. juice	100
Pineapple: Fresh	1 slice, 1-inch thick	50
Plums: Fresh	1 slice, 3 tbsp. juice	100
Canned	4, with juice	200
Prunes: Stewed	4, with 3 tbsp. juice	200
Raisins	¼ cup	100
Raspberries, canned	½ cup	100
EGGS		
Soft-boiled	1 medium	75
Poached	1 medium	75
Fried	1 egg, 1 tsp. butter	105
Scrambled	1 egg, 2 tbsp. milk, 1 tsp. butter	140
Bacon	5 slices, crisp	100
Beef:		
Corn beef hash	2 tbsp.	80
Dried, creamed	½ cup	180
Liver, broiled	2x3x½-inch slice	100
Roast, lean	5x2½x¼-inch slice	100
Round steak, Swiss	4x1x½-inch	100
Sirloin steak	½ sirloin	235
Tenderloin	1 small steak 3 1/3 oz.	275
Stew, with vegetables	1 cup	225
Tongue	2 slices	65
Frankfurters	1 large	150
Ham:		
Cold, boiled	Slice 4¾x4x⅛-inch	100
Smoked, lean	Slice 4¾x4x⅛-inch	100
Lamb:		
Chop, broiled	1 small	100
Leg, roast	3½x4½x⅛-inch slice	100
Roast	4x4x½-inch	200
Pork:		
Chop	1 chop, lean meat only	200
Sausages	1, 3-inch long	75
Veal:		
Cutlet, breaded	1 cutlet	250
Leg, roast	Slice 2x2¾x⅛-inch	100
VEGETABLES		
Asparagus	5 stalks	25
Beans, baked, canned	½ cup	150
Beans, lima		
Fresh or canned	½ cup	100
Dried	½ cup	300
Beets		
Cooked, diced	½ cup	45
Greens	½ cup	30
Broccoli	1 cup	50
Brussel sprouts	5 sprouts	50
Cabbage		
Raw, chopped	½ cup	10
Cooked	½ cup	25
Carrots	4 to 5 medium	100
Diced	¾ cup	45
Cauliflower	¼ small head	25
Celery	6 stalks	15
Chard, cooked	1½ cups	40
Corn, canned	½ cup	135
Egg Plant	3 slices, 4x½ inches	50
Kale, cooked	1 cup	45
Lettuce	1/3 head	10
Mushrooms, canned	½ cup	85
Onions	3 to 4 medium	100
Parsnips, cooked	½ cup, cubes	75
Peas		
Fresh or canned	½ cup	50
Dried, split	2 tbsp.	100
Peppers, green	1 whole	20
Potatoes, white		
baked or boiled	1 medium	100
Mashed	½ cup	100
French fried	8 pieces ½x½x2 inches	100
Chips	8 to 10 large pieces	100
Potatoes, sweet	1 large	200
Sauerkraut	1 cup	40
Spinach, cooked chopped	½ cup	20
Squash		
Hubbard	½ cup, mashed	50
Succotash	½ cup	150
Tomatoes	1 average	25
Canned	½ cup	25
Juice	½ cup	25
Turnips	¾ cup, chopped	35
DESSERTS		
Cakes:		
Angel	3-in. on circumference no icing	150
Chocolate layer	2-in. on circumference	400
Chocolate loaf	2x2x1 inch	100
Coffee	1½-inch cube	100
Doughnuts	1 average	200
Fruit cake	2x2x2½ inch	100
Cup cake, plain	1 average, uniced	100
Sponge	2-inch sector	135
Cookies:		
Brownies	2x2x½ inch	100
Drop cookies	2-inch diameter	100
Fig bars	1	100
Ginger snaps	2-in diameter	35
Hermit	2-inch diameter	50
Lady Fingers	3 fingers	100
Macaroons	2	100
Oatmeal	2¾-inch diameter	100
Pies: (all 9-inch)		
Apple	3-inch cut	200
Apricot, plain	3-inch cut	225
Butterscotch, with whipped cream	3-inch cut	225
Cherry	3-inch cut	300
Cocoanut custard	3-inch cut	300
Custard, plain	3-inch cut	150
French pastry	1 piece	300
Lemon meringue	3-inch cut	300
Mince	3-inch cut	500
Peach	3-inch cut	200
Pumpkin	3-inch cut	240
Miscellaneous:		
Apple Dumpling	1 medium	300
Apple tapioca	½ cup	200
Apricot whip	½ cup	100
Banana custard (with meringue)	½ cup	135
Blancmange, chocolate	½ cup	200
Bread pudding	½ cup	200
Brown Betty	½ cup	250
Charlotte Russe	1	200
Chocolate Eclair	1	200
Cream puff	1	150
Custard, baked	½ cup	125
Floating island	½ cup	200
Gingerbread (sour milk)	piece 2x2x4 inches	200
Ices, lemon or orange	½ cup	110
Ice, pineapple	½ cup	200
Ice cream, commercial	1 scoop (8 to quart)	175
Prune whip	½ cup	80
Rice pudding, with egg	½ cup	135
Snow pudding	2/3 cup	100
MISCELLANEOUS		
Caramels	1	100
Cheese straws	3	100
Chocolate fudge	1 pc. 1½x¾x1-inch	100
milk bar	1	400
Corn syrup	1 tbsp.	75
Cranberry jelly	1 tbsp.	50
Cucumber pickles	½ cup	25
French dressing	1½ tbsp.	100
Gravy, brown	¼ cup	75
Hard sauce	1 tbsp.	100
Mayonnaise, regular reducer's made with mineral oil	1 tbsp.	100

Vermont Leads

Vermont of the 48 States has the highest number of women in its Legislature, 39, 38 of them Representatives and 3 Senators.

Visiting in New York

Miss. Mary Sullivan and Mrs. L. Mockabee are in New York for several days and are at the Prince George Hotel.

Shop In An Atmosphere of Friendliness

Graceful Wool

Dressy Coat Elegance

Trapunto work adds to the richness of 100% wool needlepoint in a coat designed to accommodate your fuller skirts under swinging fullness and a back pleat. Leaf green, bark brown, shadow grey and black. Sizes 10 to 20.

$69.95

Charge Accounts

THE Essie O'Donnell COY

3407 Connecticut Ave. N.W.

EMerson 8800

Open Evenings 'Til 9, Monday 'Til 6

WOODWARD & LOTHROP

10TH 11TH F AND G STREETS ZONE 13 PHONE DISTRICT 5300

BRANCH STORES—Suitland, Maryland Arlington Farms, Virginia The Pentagon

Marvelous Savings for You on Exquisite Costume Jewelry

$3.42

Price Includes 20% Tax

a mere fraction of the price for which this jewelry has regularly sold

Truly beautifully designed, beautifully made costume jewelry. Necklaces in eight styles, all snake-type chains with medallions, some which can be removed and used separately as pins. Twenty styles of spray, round and bow pins. Twelve styles of link bracelets . . . many, many interesting earrings . . . all sterling silver, gold-hued or natural . . . imaginatively set with simulated aquamarines, pretend rubies, mock emeralds and rhinestones. A "king's ransom" collection . . . and wonderful for Christmas-gift planning. Make your selections early.

W&L—Costume Jewelry, Aisle 5, First Floor

Ask Anne — Your Questions on Homemaking

1. Can you give me advice on how to schedule my day so as not to be busy all day long as I have in the past? I have two children, one of nursery school age (goes for 2½ hours each morning) the other 1½ years old. I live in a five-room house in a community where neighbors are very friendly and always "dropping in." I'm not sufficiently at ease to go ahead with my work and chat with them simultaneously. As a result, I find that I'm never through with my day's work.

2. Also, can you tell me how to remove the smell from an aluminum coffee dripolators? Mrs. B.

1. It is very difficult to suggest a schedule which will work if much of your time is taken by neighbors who drop in at all hours. Perhaps if you let your friends know that you are trying to hold to a schedule in the mornings, let us say, they will be glad to confine their visits to the midafternoon hours. Then, with your work taken care of, you can spend these afternoon hours in the sunshine with your children and your friends. I have an idea your friends would be pleased to have you lead the way on such a program and would soon be organizing their days so they are free in the afternoons to enjoy their leisure.

Now for a schedule: I do not believe that a schedule which parcels the day out in one-half hour periods with a job for each period is very practical for a mother of small children. Instead, a schedule which plans to take care of one big job each day, plus the routine ones, is better. For instance: Monday, wash; Tuesday, iron; Wednesday, catch up on mending, clean cupboards and any other job which needs doing occasionally but not every week; Thursday, clean refrigerator and lay in groceries for the weekend; Friday, thorough housecleaning; Saturday, extra baking and cooking for the weekend. Such a schedule would vary, of course, to meet needs of the individual family.

It seems to me that it's always wise and good for the morale to do the breakfast dishes and straighten the rest of the house before turning to the big job of the day. That way, you don't go upstairs from your washing, tired, to find an untidy house, a sinkful of dishes, and your child due for lunch in 10 minutes. And here's another thought. If you've any housekeeping jobs which, if left undone, really bother you, be sure to do them early in the day. For some women this might be dust on the furniture, or an untidy bathroom, or the front porch unswept. You'll be surprised what a lift it will give you to be able always to see a well-dusted room, for instance, if that's your pet phobia.

2. To remove the odor from your dripolator, first scour the inside of it well with a household scouring powder. Now, place two or three tablespoons of baking soda in the place where you put the coffee and fill with boiling water. Let stand several hours. Rinse and open completely to the sun and air. Also, hold the coffee basket to the light. If some of the holes are stopped up with coffee grains, poke them out with a toothpick. These fat-containing coffee grains become rancid if allowed to remain. Your dripolator should get this treatment once a week.

I have a tapestry-covered living room suite and I have cleaned it with cleaning fluid and washed it with soapless shampoo and it still isn't clean. It has a drab look and is stiff. I have three small children and don't think the tapestry would last if I had a commercial cleaner.

2. I spilled baby oil on a woven rug and neither soapless lather nor dry cleaning fluid has removed it. I can't get carbon tetrachloride in my neighborhood. H. A. S.

1. It may be that your upholstery is stiff and drab looking because you didn't rinse the dirt and shampoo out thoroughly. It will probably be difficult now to get it bright and clean with home methods, but if you wish to try, here are some suggestions: Use a good upholstery cleaner, make a rich, creamy lather—be sure to make plenty for you clean with suds alone, not water. Clean over a small area only, applying a sponge out of clear, fresh water and wipe off all suds and dirt. If necessary, repeat the entire process over the same area. Change bowl of water for rinsing frequently. Let a fan blow onto the piece when you're finished or place it out of doors on a sunny, clear day to dry. When you have your piece completely clean, protect it from further soil by a slipcover, or if that isn't possible, a large piece of cretonne or other washable material thrown over it to protect the most used places would be helpful.

2. Dust a cleaning powder into the rug, let stand to absorb grease, then brush out. This may have to be repeated several times.

Harris & Ewing

A CENTURY and a half of fashion is on display today at the Meara's Doll Hospital 802 F st. nw. Miniature replicas, of period gowns from 1784 to 1934 are exhibited on dolls. Each costume is authentic to the last stitch and many are topped off with elaborate millinery characteristic of each era

An interesting permanent collection of the hospital is one of dolls from all parts of the world, some of them over 100 years old and wearing costumes of various nations. Side by side with these picturesque ensembles are clothing for the modern dolly, complete wardrobes, including slips, booties, snowsuits, wedding outfits, etc.

DAR Calendar

Historical Research Committee, D. A. R., will unveil a tablet today, 2 p. m., at lock No. 1 of the Old Potomac Canal which will replace the temporary plaque put on during the war. Seldon Washington of Alexandria, Va., and Frederick Tomlinson Sparrow of Ann Arbor, Mich., will personally unveil the marker. Mrs. C. Edwards Channing is State historian and Mrs. Frederick K. Sparrow is chairman of marking historic spots.

The Independence Bell Chapter's board of management will meet tomorrow afternoon at the home of Miss Marshall Brooke, chapter delegate.

Constitution Chapter will have its first meeting of the fall season at 8 p. m. Tuesday at the home of Mrs. Roscoe Mitchell, 1661 34th st. nw. Mrs. Allen R. Wrenn, regent, will preside.

Portraits

By James J. Metcalfe

In moments blue

I treasure all my memories
. . . And now and then I sigh
. . . For days and nights that
brought me joy . . . Before
they said goodby . . . I wish
they could be here again . . .
With all the friends I knew
. . . To take away the loneliness . . . Of moments that
are blue . . . But they are
some beyond recall . . . And
I must be content . . . To find
that tears as well as smiles
. . . Are never permanent
. . . And I must live the life
I have . . . As well as I know
how . . . And do as much to
gain my goal . . . As time and
tide allow . . . Because tomorrow will depend . . . On what
I do today . . . And memories
are only songs . . . To sing
along the way.

Mink-dyed Kolinsky, especially attractive for you who prefer a small scarf. Each skin, $14.40

Costume Furs

What subtle genius for fashion your fur scarf has . . . lending a grace, a flair, a costume significance to a simple uncluttered dress or coat, a good suit . . . and see how really inexpensively we can arrange these furs of rich beauty for you . . . 2, 3, 4 or more skins.

Natural Wild Mink, long-term investment in lustrous beauty, grouped simply or lavishly. Each skin, $30

Prices include 20% tax.

Woodward & Lothrop—The Fur Salon, Third Floor

WOODWARD & LOTHROP
10TH 11TH F AND G STREETS ZONE 13 PHONE DISTRICT 5300
BRANCH STORES—Bethesda, Maryland Arlington Farms, Virginia The Pentagon

Torso Dress: two-piece version

three smart styles for misses

What quiet elegance a little black dress acquires when it is cut on a long, slender line, broken only by a gently handled fullness at the hips . . . the fitting, "crucial to a dress" as Vogue terms it, smoothly effected by a button-in-back torso blouse—you could wear another with the stem of a skirt . . . and, need we add, here is the background-beautiful for accessories. . . . basic black or color, if you like.

Left—its tiny collar invites a scarf, or pin or necklace, and its pocket-feigning drapery melts your waistline away. Rayon crepe, green or royal as well as black. Misses' sizes $35

Center—color with black, gracefully briefly sleeved bodice in green or periwinkle over black. Rayon crepe. Misses' sizes $25

Right—exquisite detailing, in jewel neckline, dolman sleeve, tiny belt, slit skirt. Black, green, gray rayon crepe. Misses' sizes $25

W&L—Misses' Dresses, Third Floor

PETUNIA!

I kneaded and thumped
Till I'm frazzled and limp
But Oops! It's becoming
An oversized blimp!

Then it's dollars to doughnuts you let your dough rise too fast, in too hot a place. Next time, remember — yeast thrives at 82 degrees Fahrenheit. Don't hurry the rising process, or it will be heavy, and sour.

BISHOP-BRACKEN

2 WEEKS ONLY
at
Sam Schanker's
CLUB CAIRO

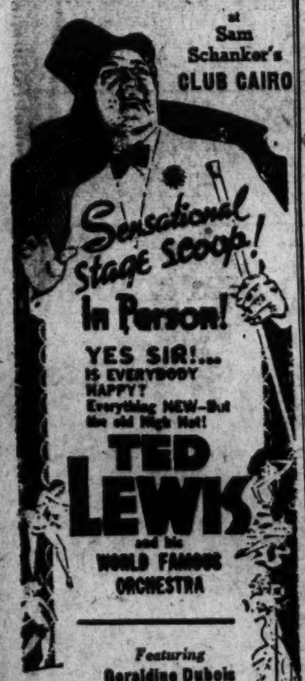

YES SIR!... IS EVERYBODY HAPPY? Everything NEW—But the old High Hat!
TED LEWIS and his WORLD FAMOUS ORCHESTRA

Featuring
Geraldine Dubois
The Bell-Aires
Phil, Norma, Lila, Mel, Shirley Sharon & Wando
Paul White and Elroy Peace

No Cover, Open Sun.

Food By CHEF HERMAN
DINNER FROM 6 P.M., 2.50

CLUB CAIRO
Q at 16th
Phone Ernest
DE. 5540 Reservations

Singer Spurs Equality Fight At the National

Paul Robeson, noted Negro singer, yesterday called on Washington members of the Southern Conference for Human Welfare to continue their "struggle" to end discrimination at the National Theater here.

Robeson

"This struggle is being watched throughout the whole nation," Robeson told an audience of more than 150 at the first of a series of luncheon meetings on "citizens' rights" at the YMCA.

Simultaneously, he paid tribute to "the American actor" for his "courageous" stand.

Earlier, he declared:

"Every human being has potentialities . . . all people have possibilities if they have opportunities."

"All human beings, whatever their color, have a right to walk this earth . . . in dignity," he added.

Donald Rothberg, newly appointed director of community organization for the conference, struck at the recent statement of Clifford H. Newell, president of the Federation of Citizens' Associations, in which race segregation was called a "natural state."

"A meeting of this kind is the living denial of his statement," Rothenberg asserted.

U. S. Attorney Shows Record On Bunch Case

A photostat of Ninth Precinct cell block records covering the night og Jhon Forrest Bunch's incarceration there indicated inspections were made of the cells five times during the three-hours when Mr. Bunch was said to have been suffering convulsions.

United States Attorney George Morris Fay permitted inspection of the photostat in his office yesterday. He would not comment on the record except that his investigation of the death of the 64-year-old carpenter on July 29 was "still continuing."

Police regulations require inspection of the cells every 30 minutes. The photostat showed the cells were checked by Patrolman Francis V. Andruzzi at 4:05, 5, 5:30 and 6:30 p. m. and that one prisoner (Mr. Bunch, according to inquest testimnoy) was removed to Gallinger Hospital at 7 p. m.

An inspection of the photostat indicated that the 4:05 entry was made in ink and the remainder in pencil.

Frank Paul Regan, who said he occupied the cell next to Mr. Bunch on the fatal night, has made a sworn statement that Mr. Bunch suffered three convulsions during the three hours preceding his removal to the hospital and that police failed to heed calls for aid.

Police Superintendent Robert J. Barret declared at that time that he felt the "police are in the clear on this matter" and that Regan had changed his statement from a previous document given to the police on the Bunch case.

Six Appointed To Advise on Liquor Clinics

The District Commissioners yesterday named a special six-member advisory committee to help shape policy for the city's new alcoholic clinics.

Those appointed on recommendation of Health Officer Dr. George C. Ruhland were Donald C. Clemmer, superintendent of the District Corrections Department; Judge Walter J. Casey of Municipal Court; the Rev. Seth Brooks, pastor of the Universalist National Memorial Church; Col. E. Goring Bliss, assistant general manager, Chesapeake & Potomac Telephone Co.; Winfred Overholser, superintendent of St. Elizabeths Hospital, and Mrs. George C. Thorpe, civic leader.

Clemmer, advised of his appointment, suggested a "mobile clinic, which would be able to move around."

He pointed out that alcoholism is "not only a medical problem—it is a social and economic one as well."

Congress provided for the clinic in a bill signed by President Truman August 5. Treatment of alcoholics is to be financed by a 10 per cent increase in the cost of liquor licenses.

FCC Quizzes WARL About Its Quizzes

Even super-Quiz Kids wouldn't be able to toss off-hand answers to many of the quiz questions asked over WARL, in the opinion of the Federal Communications Commission.

The FCC yesterday ordered the Arlington, Va., radio station to show cause at a November 21 hearing why the spot quiz programs, which flash the questions at the rate of 140 a week, are not violating the law against broadcasts of lotteries.

A Commisison spokesman said the program had begun about April 14 and continued to date. The FCC issued the order on its own motion and not because of any complaints, it was stated.

Ray Baker, station manager, said that a great number of other stations are broadcasting imilar programs al over the country, and that WARL "seems to be the goat."

Doctors Report Blood Test in Polio Case

By Frank Carey
Associated Press Science Reporter

Three New York doctors reported yesterday they believe they may have accomplished something which has been done only once before in all the history of science—detection of infantile paralysis virus in human blood.

Dr. Hilary Koprowski and two colleagues, writing in Public Health Reports, related evidence which they said would "seem" to indicate that a strain of polio virus had been isolated from human blood by direct inoculation of laboratory mice with blood serum taken from a patient suspected of having the disease.

Dr. Charles Armstrong of the United States Public Health Service here, asked to appraise the significance of the report, said this:

1. If the scientists are able to repeat their findings in a large number of cases, it would mean that a blood test was available for detecting the presence of polio.

2. If it should be demonstrated that polio virus occurs in the blood of most afflicted persons, that would mean it might be possible for the virus to be spread by blood-sucking insects.

"But," Dr. Armstrong cautioned, "it remains to be seen whether poliomyelitis virus actually is present in the blood in most cases, or whether its presence in the blood occurs only in exceptional cases."

Up to now, the most common methods of detecting the presence of poliomyelitis virus in humans has been by inoculating laboratory animals with "washings" from the human nose or throat, or with spectimens taken from intestinal waste.

In the work reported yesterday by Dr. Koprowski and Dr. Thomas W. Norton of the American Cyanamid Co., and by Dr. Walsh McDermott of Cornell University, brown mice were inoculated with human blood serum from a patient suspected of having infantile paralysis.

Theirs was the first report of causing the development of the disease in mice by the direct inoculation of blood serum. In the only other case where the presence of polio virus in blood was demonstrated, the relatively rare rhesus monkey was used.

—FOR THIRTY-ONE YEARS THE SPECIALTY SHOP FOR SMART YOUNG WOMEN—

Kaplowitz
THIRTEENTH • BETWEEN E & F

Our 31st Anniversary Sale

Kinetic Grace

Pertaining to motion . . . that's what Webster gives as a definition of "kinetic" . . . and what has more graceful motion than the skirt of this fabulously pleated dress? How you'll swagger in it . . . knowing the new long length is right . . . the deep wing sleeves are right . . . the whole cut and design completely right for now! Of shimmering rayon tissue faille it's a JANICE MILAN original. Teal blue and grey. Sizes 10 to 16.

Exclusively Ours 35.00

Town and Country Shop—Third Floor

Why Not Open a Charge Account? It's the easiest way . . . the breeziest way to shop for our 31st Anniversary Sale values!

—FURS COATS SUITS DRESSES SPORTSWEAR—

87TH YEAR
LANSBURGH'S

More Length . . . More Colors

"Tranels"
Rayon Crepe
Slip

3.95

• Wine • Pink • Blue
• Maize • Green • Navy
• Brown • Black • White

It's fashion news when you can choose a longer length slip in such an assortment of colors. Its scalloped neckline, smooth bodice and straight cut skirt make it fit beautifully under any dress . . . the many colors make you want several. Sizes 34-44.

LANSBURGH'S—Lingerie—Third Floor

LANSBURGH'S—7th, 8th & E Sts. NA. 9800

Lansburgh's
87TH YEAR
7th, 8th and E Sts. Zone 4 NA. 9800

Pretty for Women

Pure Silk Scarfs

In Lovely Patterns 3.95

Scarfs have such versatile ways these days. You'll take these precious pure silk squares and try all your tricks with them. Wear their silken smartness as a blouse, a ruff or turban. Pure silk floral squares 4.95

LANSBURGH'S—Neckwear—Street Floor

Special Purchase!

Capeskin or Doeskin
Finished Lambskin

GLOVES

only $3

We've shopped the town and found that gloves like these sell for much more elsewhere. Their soft, supple skins are priced so surprisingly low because of a smart special purchase—and YOU reap the benefits. Black, brown or beige doeskin finished lambskin; black or navy capeskin. Sizes 6 to 7½.

LANSBURGH'S—Gloves—Street Floor

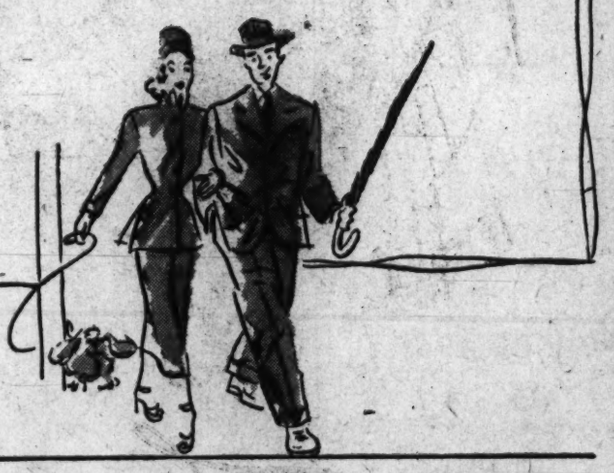

Practical for Men

Men's Handkerchiefs
of Pure Linen 75c

A welcome gift—pure crisp white linen handkerchiefs in a wonderful assortment of plain or initialed styles all handsomely hemstitched. It's wise to buy them now, give them as Christmas presents.

LANSBURGH'S—Handkerchiefs—Street Floor

Men's 8-rib Umbrella

Strongly made of sturdy rayon taffeta, an 8-rib style umbrella gives ample protection from the rain. "Evans" frame with light or dark wood handle. $5

Men's 10-rib umbrella of fine quality nylon 10.50

LANSBURGH'S—Umbrellas—Street Floor

U. S. Help for Education Backed at Virginia Meeting

Richmond, Va., Oct. 17 (AP).—Federal aid for education was advocated by Dr. Glenn E. Snow, president of the National Education Association, in his address to the final delegate session of the Virginia Education Association convention here tonight.

Dr. Snow said the most available taxable capacity was possessed by the Federal Government and expressed the belief that richer States would benefit by helping poorer States with their education problems.

The NEA head called the $2000 to $3000 salary scale adopted for teachers with bachelors degrees Thursday by the VEA a "long step forward." He added that he hoped in time that Virginia could reach the $2400 to $3600 minimum recommended by the NEA.

Over 3100 educators from all sections of Virginia were registered for today's final session of the convention which Robert F. Williams, VEA executive secretary, said was attended by the "largest delegation in the history of the association."

Honorary life memberships in the VEA were awarded tonight to two former State superintendents of public instruction—J. D. Eggleston, who served from 1906-1913 and Harris Hart, whose term went from 1918-1931.

Payton Is Critically Ill

Chicago, Oct. 17 (AP).—George Payton, 24, of Hampton, Va., State Open golf champion of Virginia, was still unconscious and in "very critical" condition as a result of injuries suffered in an automobile accident eight days ago, Presbyterian Hospital reported today.

Today! AT THE ARMORY
1:00 TO 10:30 P. M.
HOME SHOW-EXPOSITION
Amazing FREE Prizes
All the Newest Home Ideas—Home Plans and Home Equipment
MODEL HOME GIVEN AWAY!
CLOSES SUNDAY NIGHT 10:30 P. M.

Va. Employe Salary Law Held Needless

Richmond, Va., Oct. 17 (AP).—The Virginia Advisory Legislative Council's committee studying minimum wages and hours for State employes announced today it has come to the conclusion that the State should not fix by law a minimum wage or maximum hours for its employes.

The committee, in a report released today by Governor Tuck, said that it felt the benefits of such a law can be attained under the present Personnel Act without necessarily experiencing many of the attendant disadvantages of such legislation.

The group was directed by a resolution adopted by the General Assembly of 1946 to study and report on minimum rates of compensation and maximum hours of employment of State employes.

It was requested to recommend whether the State should provide by law for (1) a minimum wage on an hourly, weekly, or monthly basis for its employes and the rate thereof; and (2) maximum hours of work with overtime for extra work and, if so, the overtime rates.

Car Skid Kills Girl

Waverly, Va., Oct. 17 (AP).—Juanita May Staton, 20, of Lynchburg was killed near her yesterday when the car in which she was riding skidded off the wet pavement of U. S. Route 460, and overturned. Warren D. Ayres, also of Lynchburg, the driver, was unhurt.

Interest Is Low

Delay Hit In Building Public Works

Norfolk, Va., Oct. 17 (AP).—"No needed public improvement should be unduly postponed because of high prices," said Reid W. Digges, general manager of the Hampton Roads Sanitation District Commission today before members of the Virginia Industrial Wastes and Sewage Works Association.

Digges said that while prices are at an all-time high, "interest rates are approaching an all-time low."

"For example," he said, "if a city needed a school which would have cost a million dollars during the so-called normal period of 1926 it would have had to pay 5 to 6 per cent interest at that time."

"Today," he continued, "this school would probably cost three million dollars but the city could borrow the money for an average of 1½ per cent interest."

"My suggestion, therefore, is that we go ahead with these improvements that benefit everyone and are done for the common welfare, and do it now before the rates go up again, and not try to gamble either on the price market or the dollar market of Wall Street."

The speaker's general topic was "The Objective of the Hampton Roads Sanitation Commission."

Prior to Digges' talk J. Kenneth Bailey, Langley Field sanitary engineer delivered a technical talk on "trickling filters and their operation."

Public Shown Buggs Island Dam Project

Buggs Island, Va., Oct. 17 (AP).—Some 200 visiting Congressmen, civic representatives and just plain citizens gathered here today at the site of the multimillion-dollar Buggs Island power and flood control dam to get some first-hand information on the big project.

After a two-hour guided tour across the massive cofferdam, the visitors waded into 75 gallons of Brunswick stew and four barbecued pigs before settling down for an afternoon of briefing.

The tourists were addressed by a number of Congressmen and Col. George C. Derby, district Army engineer; Resident Engineer Fred L. Geis; Brig. Gen. R. C. Crawford, deputy chief of engineers; two officials of the Roanoke River flood control committee, Secretary Eric Rodgers and Chairman W. H. S. Burgwyn and Bowling Lambeth, chairman of the Roanoke River Basin.

Among the visitors was 78-year-old C. O. Bugg, Mecklenburg County farmer, whose ancestors bought land near the dam site from Indians for the price of one shotgun. Buggs Island, a tiny circle of land just below the dam, was named after his great-great-grandfather.

Hamsters Disappoint Md. Livestock Director

Salisbury, Md., Oct. 17 (AP).—About two months ago the Maryland livestock laboratory here imported two mouse-like Syrian hamsters to use in its experiments.

Director L. M. Moulthrop contemplated with satisfaction the vital statistics: gestation period, 45 days; litters, up to 16. He'd soon have hamsters all over the place.

Today he reported somewhat sadly that the hamsters apparently are brothers—or sisters. The laboratory's hamster population still is just two.

Press Club Meeting Elects P. J. Austensen

The first step in the formation of the Prince Georges County Press Club was taken yesterday at a luncheon meeting of representatives of county weekly and Washington daily newspapers.

Phillip J. Austensen, reporter on The Washington Post, was chosen temporary chairman, and Don O'Reilly, public relations director of the Washington Suburban Sanitary Commission, was elected temporary secretary. Yesterday's meeting was held at the P. and C. restaurant in Cottage City. The next meeting will be held November 14 at 1 p. m., at a place to be selected.

FBI Declines to Guard Bankrupt Contractor

Baltimore, Oct. 17 (AP).—The FBI, holding it does not supply bodyguards to anyone, declined today to look after the person of a bankrupt contractor who said he lost $77,000 in gambling.

The request for FBI protection was made by Paul R. Kach, United States referee in bankruptcy, on the ground that Frank R. Novak, jr., was a "pretty important piece of property of the bankrupt estate."

Kach was hearing the matter of the bankrupt Frank R. Novak Realty Co. Nocak in sworn testimony mentioned bets as high as $3000.

Williamsburg Hospital Contract Awarded

Richmond, Va., Oct. 17 (AP).—Dr. Joseph E. Barrett, State commissioner of mental hygiene and hospitals, announced late today that a contract had been awarded for a $2,875,000 building program at Eastern State Hospital at Williamsburg. The contract went to J. Kennon Perrin & Co. of Richmond. It includes a power house, sewage disposal plant, patients and employes buildings and roads. The work, Dr. Barrett said, will be started as quickly as possible.

Dairymen to Hear Va. Agriculture Chief

Hamilton, Va., Oct. 17 (AP).—L. M. Walker, jr., State Commissioner of Agriculture, will head the speakers' list at the annual meeting of Loudon County dairymen here tomorrow.

Also on the program are B. B. Derrick, secretary-manager of the Maryland-Virginia Milk Producers Association, and R. G. Connelly, dairy husbandman for the Virginia Agricultural Extension Service.

New Station Planned

Waynesboro, Va., Oct. 17 (Spl.). Construction of a new $638,300 Union Station here will begin shortly after the first of the year, according to officials of the Chesapeake & Ohio Railroad. The station will be jointly owned and paid for by the C. & O. and the Norfolk & Western Railroad.

Benefit Auction Set

An auction for the benefit of the Greenwood (Va.) War Memorial will be held at the Greenwood High School at 10 a. m. next Saturday. Land for the memorial community center has been contributed and the architectural plan submitted. Luncheon will be served at the school following the auction.

FBI to Return Davis

Richmond, Va., Oct. 17 (AP).—William H. Davis, charged with violating the Federal extortion statutes in Roanoke on September 9, has been arrested in Douglas, Ariz., and will be returned to Roanoke to face the charges against him, the Federal Bureau of Investigation said here last night.

School Bus Warning

Leesburg, Va., Oct. 17 (Spl.).—Sergt. C. W. Blue, State traffic officer, today warned that the law requiring cars to stop for schol buses must be observed. Blue said that automobiles coming from either direction must stop while the bus in unloading.

WFMD 930	WCHV 1240	WEPM 1340	WINC 1400
Morning Neighbor, 6:3... News, 7, 8, 8:30, Birthday Club, 8:15, The Rev. Paul Freeman, 8:45.	News, 6:35, 7, 7:25, 7:55, 8, 8:30, 8:55, Musical Clock, 6:30-7:55, Crosby, 8:15, Jumpin' Jacks, 8:45.	News, 7, 8, Wake-Up Tunes, 7:05, Devotions, 7:45.	Dixie Skyliners, 6:30, Market Reports, 6:55, News, 8, 8:45, Birthday Club, 8:15, Blue Ridge Mountain Boys, 8:30.
9:00—News; Music. 9:15—Garden Gate. 9:30—Weekend Roundup. 9:45—	Al Pearce and Gang	News; Ray and Skipper. Record Shop.	Record Album. Sammy Moss
10:00—Morning Melodies 10:15— 10:30—Mary Lee Taylor. 10:45—	Tommy Bartlett	News; Especially for Ladies. Listening Only	Rainbow Serenade Hillbilly Duo
11:00—Warren Sweeney. 11:15—Let's Pretend. 11:30—Adventurer's Club. 11:45—	Make-Believe Ballroom.	News; Highlights From Hollywood Tunes at Noon.	Allen Greenfield. Dixie Skyliners Sleepy McDaniel
12:00—Theater of Today. 12:15— 12:30—News; Three Suns. 12:45— Weather; Previews	Johnny Thompson To Be Announced News; Town Crier Waltz Time	News. Tunes at Noon. Man on the Street Tunes at Noon	Johnny Thompson Down the Range Luncheon Music.
1:00—Grand Central Sta. 1:15— 1:30—County Fair. 1:45—	Our Town Speaks Fascinating Rhythm	Hi Neighbor Dance Parade Jigsaw News	Our Town Music Record Shop
2:00—Give and Take. 2:15— 2:30—Sister Pearl Walters. 2:45—	Columbia Record Show Pigskin Parade Football Game	News; Saturday Dancing Party	Pigskin Parade Univ. of Virginia vs. Washington and Lee
3:00—Addlesberger 3:15— Sisters. 3:30—Rev. R. S. Dayhoff 3:45—		News; Saturday Dancing Party	
4:00—Musical 4:15— Melodiers; News 4:30—Advsn. in Research 4:45—Of Men and Books	After the Game	News; Saturday Dancing Party	Saturday Concert. The Gospel Truth.
5:00—Cross-Section 5:15— —USA 5:30—J. Glenn Beall 5:45—Race for Air Power		News; D. C. Today Dinner Melodies	
6:00—John R. Fitzpatrick 6:15—Farm Digest 6:30—Sports Review 6:45—Larry LeSueur.	News; Organ Sports Special. Three Suns Barry Wood	News Sports. National Hour. Eberly and Gari Trio	News; Music Sports Barry Wood Music
7:00—Hawk Larabee 7:15— 7:30—Sound-Off. 7:45—	Music for Dining Vincent Lopez Here's to Vets Burl Ives.	News; Country Show Les Brown. South of Border. World of Song.	Music Vincent Lopez To Be Announced
8:00—Lewis Little Show 8:15— 8:30—Sweeney and 8:45— March; News	Symphony of Melody Famous Jury Trials	News, Vandercook. Harry Horlick. Friends Service Jerry Sears.	I Deal in Crime. Famous Jury Trials.
9:00—Bill Goodwin. 9:15— 9:30—Vaughn Monroe 9:45—	Gang Busters. Philo Vance Mystery	Between the Lines. Sacred Heart. Dancing Party.	Gang Busters. Murder and Mr. Malone.
10:00—Music by Morgan 10:15—Coast Guard 10:30—Saturday Night 10:45— Jamboree	Professor Quiz. Juke Box	News; Sports, Jive.	Professor Quiz. Saturday Dancing Party.
11:00—News 11:15—Dance Orchestra 11:30— 11:45—		News.	

Union Asks Vote in Struck Button Plants

Federalsburg, Md., Oct. 17 (Spl.). The mayors of Federalsburgh and Ridgely were asked by officials of the International Ladies Garment Workers Union (AFL) today to hold an election in struck plants of the Excelsior Pearl Works, Inc.

The requests were made in advertisements place by the union in the Caroline Sun in Ridgely and the Federalsburg Times. The union said it would abide by the results of such a vote at the two button plants.

Meanwhile, 30 striking employes at Ridgely were paid $15 weekly strike benefits and 150 similar checks were distributed at Federalsburg, according to Robert Gladnick, international representative of the union from Baltimore. He said 20 additional checks are being held for Federalsburg strikers.

In the advertisements, the union complimented Federalsburg Mayor Clinton S. Poole "for keeping cool" during the strike and charged that in Ridgely "residents are fighting the battle for the company and are even paying the costs by carrying the salary load for many deputies," Gladnick said.

Danville Tobacco Prices Irregular

Danville, Va., Oct. 17 (AP).—Prices continued irregular today as the fourth week of sales ended on the old best flue-cured tobacco market.

According to the United States, North Carolina and Virginia Departments of Agriculture, the changes were mostly from $1 to $4 per hundred, with a few more declines than increases when compared with the previous day's quotations.

Good lemon primings dropped $7, and common orange smoking leaf $10 for the greatest losses.

St. Luke's to Observe Its 219th Anniversary

Church Hill, Md., Oct. 17 (AP).—St. Luke's Episcopal Parish, one of the oldest in the United States, will celebrate the 219th anniversary of its founding Sunday.

The old parish was part of St. Paul's in Centreville until 1728 when its members were granted a separation. The Rev. John Lang, appointed by the Lord Bishop of London, was the first minister to preach at St. Luke's.

The present ivy-covered church was built in 1729. It was remodeled in 1880, but the original walls are intact.

18 Classes Feature Hilldale Horse Show

Warrnon, Va., Oct. 17 (Spl.).—Eighteen classes will be shown at the Hilldale Horse Show to be held at the L. R. Sanders farm, New Baltimore, Va., tomorrow beginning at 9:30 a. m. Proceeds from the show will go to the Warrenton Volunteer Fire Department.

A silver trophy has been donated for the winner in the hunter championship, and $500 in prizes will be awarded to winners in other classes.

Loudoun Schedules Safety Education Week

Leesburg, Va., Oct. 17 (Spl.).—November 3 to 7 will be safety education week in Loudoun County, the education committee of the county highway safety committee has announced. An essay contest on "Highway Safety" will be conducted in the five county high schools, with a $5 prize for the winner in each school. Prizes have bee donated by the Leesburg Fire Company.

Scouts Clean Streets

Leonardtown, Md., Oct. 17 (Spl.). Boy Scouts here will take over street cleaning in front of stores to earn money for uniforms and dues. Town officials say they have been unbale to get anyone for the job, and are happy to let the Scouts take over.

Burial Aid Planned

Annapolis, Md., Oct. 17 (AP).—Veterans' organizations of Anne Arundel County and Annapolis have formed the veterans' committee for the return of World War II dead. The new group will assist next of kin in the burial of bodies of service persons returned from war cemeteries.

Rule to Speed Court Actions Is Opposed

Annapolis, Md., Oct. 17 (AP).—A group of Baltimore lawyers opposed today a rule for Maryland courts to speed the tempo of justice which would void a Baltimore City Speedy Judgment Act.

Arguments against the rule were presented to the Court of Appeals, whose committee on practice and procedures had recommended it.

At present there are so-called Summary Judgment Acts in 16 counties and in Baltimore City, with a variety of terms.

The proposed rule would permit courts to hand down quick judgments in cases where no defense is offered. The right to trial of any contested case would remain as at present.

Paul Kach, president of the Baltimore Bar Association, said the rule would deter settlement of contract cases in Baltimore, which are now handled under the speedy judgment act.

Attorney H. Vernon Eney, a member of the court's committee, contended the rule would hasten judgments throughout the State and set up a uniformity where differences now exist.

He said not a single lawyer had privately objected before the committee.

After hearing arguments, Chief Judge Ogle Marbury said the Court of Appeals would take under consideration the opposition to the rule.

Hampton Students Vote Bridgman Out

Hampton, Va., Oct. 17 (AP).—Students of Hampton Institute voted overwhelmingly October 9 that they did not want Dr. Ralph P. Bridgman, president, as its head, a spokesman for the school administration revealed today. He said the matter is being refered to the trustees, who are expected to meet in New York next week.

The students are reported to have voted "no" in 522 cases, "yes" in three cases.

Holiday Season Planned

Leonardtown, Md., Oct. 17 (Spl.). Merchants here are making plans for Christmas season decorations, the Chamber of Commerce has announced. During the holiday season stores will be open evenings to accommodate shoppers.

Va. Methodist Church Parley Hears Bishop

Roanoke, Va., Oct. 17 (AP).—BishopTitus Lowe, of Indianapolis Ind., of a worship service of the 156th Virginia annual conference of the Methodist Church this afternoon at the Amercian Legion auditorium, said that religion, and particularly the christian religion, is primarily personal, and that Christianity is social, morale and communal.

Bishop Lowe drew his text from the Lord's prayer, which he said is perhaps the best known brief passage in the bible. He quoted the 23rd psalm to prove his point that religion is personal, terming it the best known poem in the world.

At the morning session, Dr. W. A. Smart, professor of old testiment theology at Emory University, Ga., emphasized the value of reading in clergymen's lives.

The six-day conference is being attended by approximately 1400 clerical and lay delegates.

Earlier, Bishop Lowe told 27 ministers who were accepted into the conference not to be afraid to preach about a complete Christ, sin, sonversion and resurrection.

The conference resolved to instruct delegates attending the jurisdictional conference in Columbia, N. C., to work for the reappointment of Bishop W. W. Peele of Richmond presiding bishop to the Virginia conference for another four-year term. The bishop has held his present post for almost 10 years.

Man Goes Back to Jail After Aiding Friend

Philadelphia, Oct. 17.—A man who said he escaped from the Maryland State Penitentiary 10 months ago was in jail here today because he attempted to summon aid for an injured friend.

The man, Peter Barnacki, 30, who has a Philadelphia address on penitentiary records, attracted police attention after he stopped a taxi to bring aid to a Philadelphia man who had been struck by a hit-run driver. Barnacki escaped from the Maryland institution last December after serving four of a 10-year sentence for three larceny convictions.

LaPlata Student Heads FFA Chapter

LePlata, Md., Oct. 17 (Spl.).—The Charles County Chapter of the Future Farmers of America today announced election of Lock Eller, LaPlata High School student, as president. Other officers are Allen Welch, vice president; Buddy Cramer, secretary; James Estep, treasurer; Allison Clements, reporter, and Jimmy Jorden, sentinel.

Sentenced, But Told To Shun Town Jail

Hagerstown, Md., Oct. 17 (AP).—Kenneth Shirey, 45, convicted on a drunk and disorderly charge, got a 30-day suspended sentence today with the provision that he stay away from the Washington County jail.

Deputy Leister Isanogle testified before Magistrate Harry E. Snyder that Shirey was found in the jail kitchen. Shirey said he had a couple of beers, and dropped around for a bite to eat.

Leach to Judge Show

Fredericksburg, Va., Oct. 17.—Major Robert L. Leach, jr., of Front Royal will judge the 14 classes of the revived Fredericksburg horse show, which will be staged at the Oak Hill Stables Sunday, beginning at 1:30 p. m. The show is being sponsored by the Hoof Prints Club of Mary Washington College.

The Hecht Co.
F St., 7th St., E St. NA 5100 Washington 4, D. C.

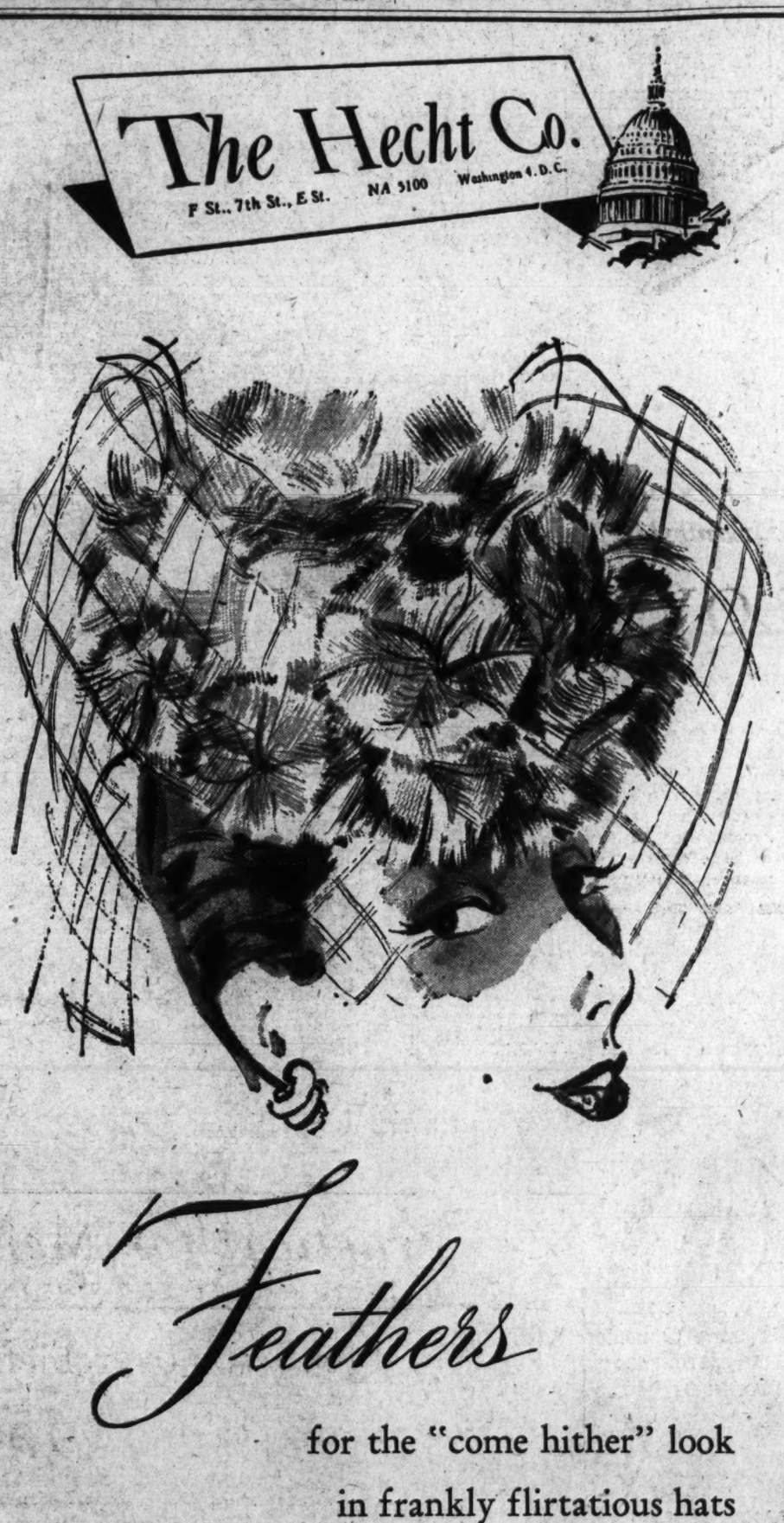

Feathers
for the "come hither" look
in frankly flirtatious hats
12.50
It's a forward disc, lush with the most flattering and graceful feathers imaginable! Feathers that compliment you as your best beau would! In coffee, beige, copen blue, royal, wine, Victorian green, pink or white. Just one in a beautiful, varied collection of feathered hats from 7.50 to 12.50
Millinery Salon, Third Floor of Fashions

Daily Crossword Puzzle

DOWN

1 Orca
8 Instrument for removing paint
15 Resounding loudly
16 Ancient Roman galley
17 An impure opal
18 Ninth month of Mahometan year
19 Drinking vessel
20 Igneous rock: var.
22 One: Scot.
23 Chalices
25 Situation
26 Paving stone
27 Evergreen tree
29 Perch
30 Rugged mountain crest
31 Eaten away
33 Shackled
35 Exploit
37 Estimate
38 Have knowledge in advance
42 Ranges of hills
46 Sheepskin leathers
47 Kind of lettuce
49 Reckon
50 Priestly vestments
51 Smiling
53 Transparent mineral
54 Piece of metal used as a bearing
55 Military man
57 Light blow
58 Repeat
60 Bountiful
62 True to fact
63 Sufferer
64 Rapture
65 Prophetess

ACROSS

1 Wry face
2 One who begins again
3 Spanish lawyer
4 Cleaner
5 Compensates
6 Cut open
7 Makes strong
8 Severer
9 Slatted box
10 White frost
11 Southern constellation
12 Bicycle rider
13 Arise
14 Failed to follow suit
21 Artless
24 Makes sorrowful
26 Liberty
28 Fumes
30 Garret
32 Burrow
34 Sailor
36 Tractably
38 Easily broken
39 Pertaining to granular limestone
40 Grooves in the edge of a plank
41 Plant yielding blue dye
43 Kind of lace
44 Places in a box
45 Narrators
48 Shoots from cover
51 Rosters
52 To coat with an alloy of tin and lead
55 Feminine name
56 Was borne
59 Soak
61 Foliage

Solution to Yesterday's Puzzle

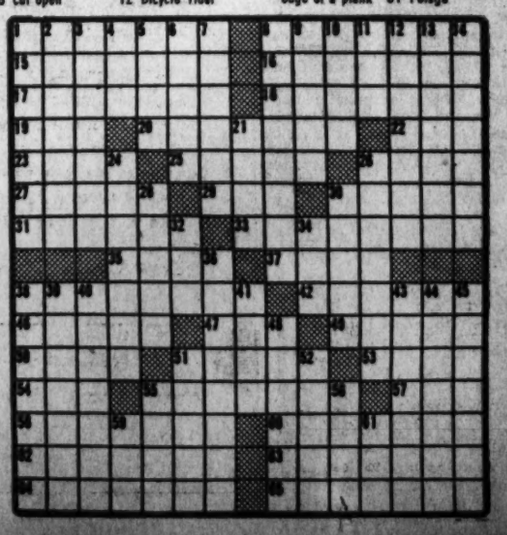

4 Greenbelt Citizens Join Probe Group

Selection of four Greenbelt (Md.) residents to sit with the Town Council in an investigation of the town's administration was announced yesterday by Mayor Thomas J. Canning.

The appointees, who round out a nine-man committee authorized by the council to conduct the inquiry, are Bernard Bordenet, an attorney with the General Accounting Office; Joseph Fitzmaurice, Civil Aeronautics Administration attorney; Milton T. Williams, of the War Assets Administration, and Wesley Darling, of the Bureau of Naval Personnel. The other five are the council members.

Canning said no date had been set for the initial meeting, but added "we'll probably try to get organized sometime Saturday."

Formation of the group was authorized by the council several weeks ago, after former Mayor George F. Bauer accused Town Manager James T. Gobbel of mismanaging Greenbelt funds by authorizing payments of salaries higher than those approved by the council.

The investigation is to include a study of any other complaints against town officials, Canning said. He disclosed that at least one other official has been named but declined to reveal his name until charges are presented formally.

Kieffer to Take St. John's Post Next Saturday

Annapolis, Md., Oct. 17.(AP)—John Spangler Kieffer, a native of Hagerstown, will be inaugurated as President of St. John's College October 25 in solemn academic ceremonies under the historic Liberty Tree on the college campus.

The event will be marked by the gathering of representives of 170 American colleges and universites and 12 learned societies.

Kieffer, who was graduated from Harvard University, where he took his master's degree, succeeds Stringfellow Barr, who instituted the college's new program based on the "world's great books."

Governor Lane, who is president former officio of the college, will preside at the ceremony.

The new president was named acting head of the college last year and began serving January 1.

Union Men Fined By Pulaski Judge

Pulaski, Va., Oct. 17 (AP).—Pulaski Trial Justice John W. B. Deeds fined a union official and a picket $25 each today on charges arising from incidents near the Coleman Furniture Corporation plant, where CIO United Furniture Workers are on strike.

Warren Leader, of Philadelphia, national representative of the American Federation of Hosiery Workers, drew one of the fines on a charge of using language "of an insulting nature" in a talk to employes and strikers near the plant, and Lemuel D. Hart, a picket, was fined on a charge of cursing and abusing a Coleman employe, Robert Jones.

John Goldsmith, of Radford, counsel for both defendants, gave notice of appeal in each case.

Man Electrocuted In Va. Rape Case

Richmond, Va., Oct. 17 (AP).—Buford Russell Morton, 30-year-old Danville, Va., Negro, paid with his life today for raping a white woman, the mother of two, last May 9.

Maj. Frank Smyth, superintendent of the State penitentiary, said Morton went to the electric chair about 7:30 a. m., and was pronounced dead at 7:40 a. m.

Morton had several visitors—members of his family—yesterday, Smyth said.

Morton, whose appeal to the State Pardon Board for commutation of his deat hsentence to life imprisonment was denied last week, was convicted by a Danville Corporation Court last July.

Orange County Jail Bids Delay Asked

Orange, Va., Oct. 17 (Spl.).—The Orange County Board of Supervisors has decided to request a delay before asking for bids for an addition to the county jail. Commonwealth's Attorney Page Higginbotham was directed by the board to ask the State Board of Corrections to permit continued use of the jail with present accommodations. The State Board recently condemned the Orange jail and threatened to close it because of lack of provisions for a jailer.

Collision Injures 3 Near Warrenton

Warrenton, Va., Oct. 17 (Spl.).—Three persons received minor cuts and bruises in a head-on collision on route 17, 10 miles south of here, at 10 a. m. today.

The accident occurred when a car driven by Captain Paul E. Donnelly of Olean, N. Y., now stationed at Fort Benning, Ga., skidded on wet pavement and struck a car driven by Herbert J. Heller, Pittsburgh, Pa. The injured were listed as Mrs. Betsy Hilliard Donnelly, wife of Captain Donnelly, Heller and his daughter Jean.

Potomac Edison Opens Williamsburg Plant

Williamsport, Md., Oct. 17 (AP).—R. Paul Smith of Hagerstown, president of the Potomac Edison Company, today pulled a switch turning on power in the utility's new $4,500,000 addition to its Williamsport generating plant.

The ceremony marked the opening of the six-story brick and steel addition after three years of planning and construction.

The Washington Post

CLASSIFIED ADVERTISING
LOCAL RATES

For Washington and Points Within 25 Miles of the District of Columbia.
The following rates are for consecutive insertions:

Words	Lines	1 time	3 times	7 times	15 times
Rates per line		28c	26c	24c	23c
10	2	$.56	$1.56	$3.36	$6.90
15	3	.84	2.34	5.04	10.35
20	4	1.12	3.12	6.72	13.80

The one-time rate applies on skip ads or irregular insertions. Minimum ad is two lines. 1 time, 56c.
SITUATION WANTED ads are 3 cents per line less than regular rates, cash with order.

OUT-OF-TOWN RATES

Ads from points more than 25 miles from the District of Columbia are: 1 time, 43c per line; 3 times, 42c per line; 7 times, 40c per line; 15 times, 38c per line. Count 5 words of 6 letters each to a line. Minimum 3 lines.

CANCELLATIONS

Cancellation Orders or Corrections before insertions cannot be made unless ordered before 7 p. m. daily or 3:30 p. m. Saturday for Sunday. When cancelling an ad, it is important that you request and make a note of cancellation number to insure proper credit.

Phone NAtional 4200
Ask for an Ad Writer

Legal Notices 4

NITA S. HINMAN, Attorney, Columbian Building.

DISTRICT COURT OF THE UNITED States for the District of Columbia, holding Probate Court. No. 69906, Administration. This is to give notice that the subscriber of the District of Columbia has obtained from the Probate Court of the District of Columbia letters of administration c.t.a. on the estate of Michele DiStasio, late of the District of Columbia, deceased. All persons having claims against the deceased are hereby warned to exhibit the same, with the vouchers thereof, legally authenticated, to the subscriber, on or before the 2d day of October, A. D. 1948, otherwise they may by law be excluded from all benefit of said estate. Given under my hand this 3d day of October, 1947. GENEVIEVE FIORE, 4112 19th st. ne. Attest: (Seal.) THEODORE COGSWELL, Register of Wills for the District of Columbia, Clerk of the Probate Court. Oct.10,17,24

JAMES A. HYNES. Washington Bldg., Washington, D. C., Attorney for Petitioner.

Filed September 30, 1947, Charles E. Stewart, Clerk.
IN THE DISTRICT COURT OF THE United States for the District of Columbia. In re application of Enes Franceschi, jr., for change of name. Civil Action No. 3964-47. Enes Franceschi, jr., having filed a complaint for a judgment changing his name to Ennis Franceschi Nardi and having applied to the Court for an order of publication of the notice required by law in such cases, it is, by the Court, this 30th day of September, 1947, ordered that all persons concerned show cause, if any there be, on or before the 25th day of October, 1947, why the prayers of said complaint should not be granted: Provided, that a copy of this order be published once a week for three consecutive weeks before said day in The Washington Post and the Washington Law Reporter. F. DICKINSON LETTS, Justice. A true copy. Test: (Seal). CHARLES E. STEWART, Clerk. By CLARA F. CONNELL, Deputy Clerk. Oct. 3,10,17.

J. FRANKLIN WILSON, Attorney 2000 11TH ST. N.W.

Filed October 15, 1947—Harry M. Hull, Clerk.
IN THE DISTRICT COURT OF THE United States for the District of Columbia. Gertrude Mann Tynes, et al., 3029 13th Street, N.W., plaintiffs, vs. Estelle Mann, et al., 1521 M Street, N.W., defendants. Civil Action No. 36674. Order nisi. George E. C. Hayes and J. Franklin Wilson, trustees, having reported sale of Lot 76 in Square 363, improved by premises 930 S Street, N.W., in the District of Columbia, to Clinton A. Mann for $13,400.00 all cash, and the sale of Lot 38 in Square 312, improved by premises 1114 P Street, N.W. in the District of Columbia to Clinton A. Mann for $17,250.00, all cash and the sale of Lots 808 and 809 in Square 196, improved by premises 1521 M Street, N.W. in the District of Columbia to Clinton A. Mann for $18,000.00, all cash with no commission to be paid on any of said sales, it is by the Court this 15th day of October, 1947, ordered that said sales at the prices above listed, be ratified and confirmed by the Court, unless cause to the contrary be shown or a higher offer for said property acceptable to the Court is made on or before the 29TH DAY OF OCTOBER, 1947, at 10 o'clock a. m. in Motions' Court, at which time higher offers and objections to said sales, if any, will be considered by the Court, provided a copy of this order be published prior to the said 29th day of October, 1947, once in the Washington Law Reporter and once in The Washington Post at least ten days prior to the said last mentioned date. BOLITHA J. LAWS, Chief Justice. A true copy. Test: (Seal.) HARRY M. HULL, Clerk. By EDITH M. FOX, Deputy Clerk.

Bids and Proposals 6

COMMISSIONERS, D. C., Washington, October 15, 1947. Sealed proposals will be received at Room 509, District Building, 14th and Pennsylvania ave. nw., Washington 4, D. C., until 2 o'clock p. m. E. S. T., October 23, 1947, and then publicly opened for improving the roadways of various streets, in the District of Columbia, with approximately 5200 tons of "asphaltic concrete base course" and 1300 tons of "asphalt concrete surface course (coarse aggregate type-hot mix)," or alternates. Apply Room 427, District Building, for proposals and specifications. Oct.15-18,20,21

COMMISSIONERS, D. C., Washington, D. C., October 15, 1947. Sealed proposals will be received in Room 509, District Building, until 2 p. m. (EST), October 30, 1947, and then publicly opened and read for an interoffice communication system at the Recreation Department Building, 3149 16th St. NW. Plans, proposals and specifications may be obtained in Room 427, District Building. Oct.15,16,17,18,20,21.

Business Service 9

ACCOUNTANT EXPERT—Books started, kept, part time, taxes. Reas. OR. 2074.

ACCOUNTING services; books opened, kept; financial, tax statements. CH. 0148 (after 5 p. m.).

ADDING MACHINES
TYPEWRITERS bought (top prices) sold, repaired; quick service. Est. 12 yrs. Appreciate your business. OFFICE MACHINE CO., 913 15th st. nw. RE. 2838.

ALUMINUM STORM WINDOWS with combination aluminum screens; self-storing, no rust, no painting and will last a lifetime. For free estimate phone WI. 9333 or WA. 6116. BETTER HOMES CO., 7218 Wisconsin ave.

ANGLE DECORATING CO.
We take pride in our interior and exterior painting. Immediate service. Papering a specialty. DI. 0142.

CAMERA REPAIRING
CALL FULLER & D'ALBERT, INC. NAtional 4712. 815 10th ST. N.W.

CARPENTRY, repair work of all kinds. Call RE. 8488.

CARPENTRY
Remodeling and decorating; 1st class white mechanics. Call AINSWORTH, RA. 4818

ELECTRIC repairs; installations; commercial and residential; prompt, courteous, guaranteed service. A. C. ELECTRIC CO. RA. 5658.

FIRST-CLASS UPHOLSTERY, chair repairing, at a reasonable price. EX. 1327.

FLOOR FINISHING
Cleaning, sanding, waxing, skilled mechanics. FR. 8681 (before 8 p. m.).

FURNITURE REPAIR
Springs reworked; cushions rebuilt; cigarette burns, scars and scratches removed. All work done in the home. OX. 0633.

Furniture Refinisher
Expert in antique and modern furniture repairs. Scratches, cigarette burns and scars, etc., removed in your home. Call HO. 0708 anytime.

FURNITURE—RUGS
CLEANED IN YOUR HOME OR OFFICE
NEW PROCESS
WORK GUARANTEED ESTIMATES
GEO. M. CRULEY, NO. 5081

KITCHENS REMODELED
Old kitchens redesigned and completely installed, including cabinets, range, refrigerator, new linoleum and painting. FHA FINANCED if desired. Worn sink tops replaced with TRACY stainless steel or FORMICA. MODERN HOME CO. NA. 6710.

HEATING—Oil furnace and oil burners, complete hot-water radiation systems with summer and winter domestic hookup; expert engineering; 2 years to pay. SERVICE ENGINEERING CO., 3321 Georgia ave. GE. 5259, GE. 6065.

PAPERING of distinction, newest designs, different books, interior painting, floor refinishing. I do my own work. Reasonable rates. Arnold W. Hodgson, WO. 5770.

PAINTING (interior, exterior); roofs a specialty; reasonable rates; best materials. BRADLEY BROS., LI. 4410.

PAPERING AND PAINTING
A-1 WORK. ESTIMATE FREE.
CALL MR. BECKETT, DU. 4053.

RADIOS and phonographs expertly repaired. Guar. prompt service by veterans. Free est., pickup and delivery. Radio Lab., 8 a. m. to 9 p. m. NO. 1350.

STONE—CEMENT WORK
CEMENT WORK / STONE WALLS / FLAGSTONE — CALL JERRY / A SPECIALIST / AT. 9266

STORM WINDOWS
Practical storm windows for casements. Aluminum combination windows. WEATHER SEAL CO. MI. 0303.

UPHOLSTERED furn. cleaned in your home; 3 pcs., $15; 2, $10. MI. 4127.

UPHOLSTERING, rewebbing, refinishing; also mirror and glass table tops; estimates; in D. C., Maryland, Virginia; day and evenings. CO. 9000.

UPHOLSTERY & REPAIRS
FREE ESTIMATES. 2758 WASH BLVD. KEL-MAC FURN. CO. OX. 1030.

Business Service 9

UPHOLSTERING
and repair by veteran. Cushions rebuilt. Reasonable. Free estimate. AT. 2137.

Lost 10

BEAGLE HOUND, saddle back, male, black, white and tan; D. C. tag No. 3192; reward. TR. 4074.

BILLFOLD—Lady's brown, with zipper, engraved "R. M. F"; lost Monday, vic. Best Pleasant School or on Carmody Hills bus; reward. LI. 4140; TW. 8300, Ext. 430, evenings.

BRIEFCASE, tan leather, lost over weekend, contains furniture catalogs, notes important to owner; reward. William Smull, RE. 1652 or TA. 0324.

CAT, Siamese, male, lost vic. 1661 Wisc. ave. Tues.; bright blue eyes. Reward. CO. 6900.

COCKER SPANIEL, brown; ans. to name "Tippy." Reward. TA. 9300.

COLLIE PUPPY, male, reddish brown and white, D. C. tag 29549. Reward. TW. 0270, after 5:30.

COLLIE, sable, female, vic. 1200 block R. I. ave. ne.; "Penny;" child's pet; reward. HO. 8430.

DIAMOND BOW PIN—Platinum setting, lost near corner 32d and Que sts. or 28th and Que sts. nw., between 5:30 and 7:30 p. m., Oct. 13. Suitable reward. Please call AD. 2031.

FOX TERRIER—Female, white with tan ears and spots—"Bootsie"—Child's pet; vic. Michigan Park. Reward. DU. 0632.

FUR PIECE, squirrel, lost Sun., vic. Pa. ave.; rew. 1239 Talbert st. se. LI. 3984.

KEYS, leather zipper case, at 17th and D ne., Oct. 15. Reward. AT. 8289.

LADY'S black billfold lost Oct. 13 vicinity of Vermont Baptist Church or Brown st. nw. Ample reward. Call days, EX. 2420, Ext. 526. Ask for Miss Johnson.

MINK SCARF, initials N. M. T. Capitol Fur Shop label; lost in Premier cab October 8. Reward. VI. 7875.

PENDANT, dark turquoise, set in silver on black ribbon; on Baltimore train or in station; reward. EX. 8098 after 6 p. m.

PURSE, black, containing sum money (pension needed very badly); lost Hecht's Monday; liberal reward. LI. 4627.

WALLET—Man's brown, containing driver's permit, Penna. R. R. annual pass, etc.; reward. James Miles, RE. 7172.

WATCH, lady's, gold, Longine, with black band. Reward. DE. 6192.

WRIST WATCH—Man's Elgin, engr. "James F. Whitaker." Lost Mon., Oct. 13. $75 reward. EX. 2937 before 5 p. m.

WRIST WATCH, lady's, gold, "Drive," lost Tues. bet. Mount Pleasant and Capitol. Reward. NA. 3120, ext. 183 weekdays.

Personals 11

ACCOUNTANT EXPERT—Books started, kept; part time; taxes; reas. OR. 2074.

ALTERATIONS AND SEWING—Children's clothes a specialty. TW. 2914.

ALTERATIONS, dress designing and remodel. K. Frederick, 1740 K. EX. 8160.

BEST CARE GIVEN invalid convalescent, aged lady. DE. 8401.

CONFIDENTIAL INVESTIGATIONS DIVORCE and DOMESTIC matters—Civil, criminal. Free consultation. NA. 6665. SOUTHERN INVESTIGATION BUREAU. Suite 305, 710 14th st. nw.

DID YOU KNOW that your rugs and upholstered furniture can be beautifully cleaned in your own home or office? Ready for use same day. Aetna Rug & Upholstery Cleaning Co. NA. 3339.

DRESSMAKING, tailoring, slip covers, alterations. DI. 9740.

HATS MADE TO ORDER
Of your own material, to match your suit or fur coat. Also hats renovated, complete assortment of trimmings. Ready-to-wear hats for all occasions. BERTHA HAT SHOPPE. NO. 5968. 2629 Conn. Ave.

PUBLIC STENOGRAPHIC SERVICE by phone or mail (include full instructions with copy). MRS. ANNA BELLE ALDERMAN 222 E. Montgomery Ave., Rockville, Md. Rockville 2350.

SEWING AND MENDING RE. 0894.

TAILORING, dressmaking, designing, altering; 20 years' experience. TA. 3667.

Immediate Service on CUSTOM-MADE DRESS ORDERS PERSONALITY, INC. 1659 Wisconsin Ave. N.W. MI. 4808.

I WILL not be responsible for any debts incurred by any person other than myself. SYDNEY H. WHEATLEY.

WILLOW LAWN
NURSERY AND KINDERGARTEN
Small class group, music, dancing and dramatics, half and full day program; trans. by adult driver. TA. 5393.

I WILL NOT BE RESPONSIBLE for any debts contracted by my wife, Josephine Episcopo. MR. AUGUSTINE EPISCOPO.

YOUNG MEN—Adept at wood-working, minor plumbing, wiring, painting, etc., interested in pvt. residence or property exchanging services evenings and weekends for living accommodations. Box 228, Washington Post.

Instructions 12

ART INSTRUCTION—Eve. and day classes in creative painting for a limited number of adults. Call weekdays DI. 2801.

CONTRACT BRIDGE—Morning, afternoon and evening classes; conveniently located studio. By appt. only. WI. 1465.

FLYING INSTRUCTION
Under GI Bill of Rights. For details, call OL. 8868.

GUITAR AND VOICE SCHOOL of Henry Clay teaches talent to play with records, entertainers, radio programs. WO. 8504.

ITALIAN
Private evening classes, elementary and advanced courses, grammar and conversation. CO. 7078.

PIANO—Experienced Leschetizky method. Priv. instruc. Hopkins, AD. 0437.

Help, Men 15

Accountant—$300 Mo.

Dispatcher, fuel co., exp.	$60 wk.
Jr. Engineer, estimates exp.	$60 wk.
Route sales, milk co.	$55 wk.
Service desk clerk, Conn. ave.	$35 wk.
Shipping clerk, N.E.	$40 wk.
Service supv'r., schedule control	$45 wk.
Sales clk., hdwe., Georgetown	$40 wk.
Apprentice-plastic mechanic	75c hr.

MUTUAL EMPLOYMENT SERVICE 1710 G St. N.W. NA. 0954.

AUTO MECHANICS
5½-day week, vacation and holiday pay; average earnings $100 per week.
SEE MR. GARNER
McMAHON CHEVROLET, INC.
6323 Georgia Ave.

AUTO MECHANIC
Experienced; De Soto, Plymouth dealer; excellent working conditions; good salary.
Bowie-Vincent Motor Co.
5013 Ga. Ave. N.W. RA. 0400

AUTO MECHANICS
Now is the time to insure your future by associating yourself with Washington's largest Ford dealer. Paid holidays and vacations, insurance. See Mr. McDonald.
STEUART MOTOR CO.
3d and H St. N.E.

CARPENTERS, first class; top wages for trim men. Call VI. 0248 evenings.

CLERK—AUTOMOTIVE
Automotive truck repair shop requires services of clerk to handle shop records and make reports in connection with shop labor; mechanical knowledge helpful but not necessary; middle-aged man preferred; salary $150 per mo., paid vacation and 7 paid holidays; 40-hour week. Phone Mr. Zeiders, ME. 3662, between 9 and 11 a. m.

JEWELRY SALESMAN
EXPERIENCED
For Retail Jewelry Store
Steady Position
Good Salary
APPLY
A. KAHN, INC.
935 F ST. N.W.

AUTO MECHANICS
Experienced, permanent employment, high wages, 5½-day week, pleasant working conditions, with large Ford dealer. Free group hospitalization insurance. Legal holidays with pay. See Mr. Newby.
CHERNER MOTOR CO.
1781 Florida Ave. N.W.

AUTO MECHANICS
Our new, ultra modern service building will be complete next week. This big plant expansion presents opportunity for 4 more top-notch men to join our organization on permanent basis; prefer men experienced on all makes of cars. Phone Leslie Smith, our service manager, for interview appointment. OV. 0398.
Alexandria Nash Corp.
600 Montgomery St., Alexandria, Va.

AUTO MECHANICS
Opening for experienced A-1 men; excellent working conditions, finest equipment, hospitalization benefits, group insurance, paid vacations and holidays; many other advantages. See Mr. Le Gette.
CAPITAL GARAGE
1320 NEW YORK AVE. N.W.

ASSISTANT MANAGER
Are you interested in a position with a future? We want a man who has initiative and willingness to wish to learn the business of a well-established financial organization. Experience in credit field helpful but not required; good working conditions, vacations with pay, free hospitalization, good salary. Apply in person.
THE STATE LOAN CO.
1300 Lee Highway, Arlington, Va. (Just across Key Bridge)
3300 Rhode Island Ave., Mt. Rainier, Md.

Help Men 15

BARBER, first class. Apply 1431 P st. nw.

BARBER for Saturday, $12 guar. if satisfied. Steady or part-time work. 924 9th st. nw.

BARBER wanted; 5-day week, Monday through Fri.; 75%. TR. 8252, Ext. 125.

BARBER WANTED—American; sober, steady. FA. 2136-J.

BARBER for Saturday and Sunday, $20. 2215 Nichols ave. se.

BARBER for Friday and Saturday, $25. Sober, ready for work. 312 9th st. nw.

BARBER—Steady, for Saturday and Sunday; $28 guarantee and 70% commission. 437 9th st. nw. EX. 7454.

BOOKKEEPERS (all), $50

N.C.R. mach. opr.	$40 wk.
Burroughs bk. opr.	$2,100 UP.
Bookkpr., part time opening.	
Cashier typist, exp.	$37.50 wk.

Dozens of others—Come in, welcome—See Miss KNIGHT at once.
PERSONNEL SERVICE
1311 G St. N.W., Next to CHURCH.

BOOTBLACK—Salary $35 and tips. Apply Bolling Field Barber Shop.

Carpenters Wanted
CALL MR. MAGRUDER, OL. 8084

CAR WASHER
Colored. 6-day week, good pay, permanent work.
Cherner Motor Co.
1715 Champlain St. N.W.
See Mr. Rackey

CARPENTERS—Several rough and finish carpenters, steady work, must be experienced. Highest wages paid. See Mr. Machir after 9 a. m.
W. C. & A. N. MILLER DEVELOPMENT CO.
Builders and Developers of Wesley Heights, Sumner & Spring Valley.
4830 Mass. Ave. N.W. OR. 4464.

CARPENTER FOREMAN
CARPENTERS & SAWERS
5½-day week, long term job, apply Lake and Euclid st., Cheverly, Md.

CHAUFFEUR, HOUSEMAN, COOK
Must furnish best local references; exceptionally fine opportunity with excellent salary to man who can qualify. Phone JA. 1555-J.

CHEFS—COOKS
Good jobs in the better restaurants; no fees charged. Washington Restaurant Association, 2003 Eye st. nw.

CONTROL MEN
Men, experienced in electric and gas combination control work; steady work, highest wages. Contact Mr. Hansell at
WM. BORNSTEIN & SONS
145 Kennedy St. N.W. TA. 3600.

COOK
Must be thoroughly experienced in sea food; sober and willing to obey orders; good salary. See Milt Barrett.
CLUB LA CONGA
9410 Baltimore Blvd., Berwyn, Md., after 7 p. m.

CURB ATTENDANTS
AGE 18 TO 25
Day or night work, including Saturday and Sunday. Excellent earnings.
APPLY IN PERSON
HOT SHOPPES, INC.
1203 TAYLOR ST. NW.

ELEVATOR OPERATORS
(WHITE)
Good hours, vacation with pay, hospitalization, pleasant working conditions. APPLY EMPLOYMENT OFFICE.
WILLARD HOTEL
14th and Penn. Ave. NW.

ELECTRONIC TECHNICIANS
ELECTRICAL TESTERS
Opportunities for you in North Carolina

We have immediate openings in our Winston-Salem (N. C.) Radio Shops for men with technical training and practical experience in radio and radar testing and trouble shooting. Military experience and training as repairmen of radio technicians will qualify. Broad background of theory desirable.

Permanent employment in expanding electronic manufacturing industry. Benefit plan—Vacations with pay, paid holidays.

Apply to
United States Employment Office
303 K St. N.W.
Washington, D. C.
On October 20 and 21
Ask for representative of Western Electric Co., Inc.
Chatham Rd., Winston-Salem, N. C.

EXPERIENCED PERSONNEL WANTED FOR GUAM EMPLOYMENT, AT GOOD SALARIES.
Coordinator (Design).
Principal Engineer (Design).
Senior Engineers, Civil and Structural (Design).
Senior Draftsmen, Civil and Structural (Design).
Computor.
Field Supervisor (Inspector): Mechanical Asst., Field Supervisors (Inspectors); Electrical Distr. and Interior Wiring; Forms, Concrete and Steel; Plumbing.
Soils and Materials Testing Engineer.
Asst. Soils and Materials Testing Engineer.
Asst. Photostat-Blueprint Machine Operators.
Inspectors, Concrete Batch Plant.
Storekeeper.
No families permitted. Quarters and subsistence to be furnished at cost not exceeding $1.50 per day. Employment agreement for twelve months' period with travel expenses and salary paid to job site and return. Age limit 21 to 50 years. Physical examination required. Furnish detailed narrative record of education and experience with previous salaries via air mail, giving telephone number where applicant can be contacted to Robert & Company, Inc., 706 Bona Allen Building, Atlanta 3, Georgia.

FURNITURE FINISHER—Steady job, good pay and working conditions. Harry C. Johnson & Sons, 2110 5th st. ne., at the rear.

HALL MAN
for large apartment building. Top salary. Call mgr., OR. 1300.

HOUSEMAN
Who can drive a car; must have best of references. Write Box M-105, Washington Post.

HOUSEMAN
Who can drive a car; must have best of references. Write Box M-104, Washington Post.

JUNIOR BOOKKEEPER
Simple bookkeeping, excellent opportunity to learn insurance business; permanent position; 5-day week.
The Home & Indemnity Co.
1522 K St. N.W.

Laboratory Technician
For chemical and physical testing in paper mill; white; good scholastic rating; good healthy disposition and habits; alert and capable; age 19 to 28 years; excellent opportunity to learn paper manufacture from the laboratory standpoint; apply in handwriting, stating qualifications, age, weight, height and telephone; live not too far from Wisconsin and M st. nw.; references required. Box 174, Washington Post.

TRUCK DRIVER
Experienced in handling furniture. References required. NO. 3900.

ENGINEERS
With 1st or 2nd class D. C. license. Apply Chief Engineer,
CARRY ICE CREAM CO.
1337 D St. S.E.

Furniture Repairman
5-Day
40-Hour Week
Apply in Person
PERSONNEL OFFICE
9th Floor
9:30 to 6 Daily
WOODWARD & LOTHROP

FURNITURE FINISHERS
EXPERIENCED
5-DAY WEEK
20% DISCOUNT ON PURCHASES
APPLY
EMPLOYMENT OFFICE
4TH FLOOR
S. KANN SONS CO.

Gas Station Attendant
Experienced; bring references; good salary and commission; 6-day week.
CHERNER MOTOR CO.
1715 Champlain St. N.W. See Mr. Rackey

Help Men 15

GROCERY SALESMAN WANTED: established territory open in Washington, D. C., for live-wire grocery salesman; must have car. Apply in person or write complete personal details to Atlantic Wholesale Grocery Co., York st. and Battery ave., Baltimore 30, Md. Phone Lexington 7990.

INTERVIEWER
Young man between ages 21-30, permanent position with good future, experience not necessary.
SEE MR. BILLARD
AMERICAN FINANCE CO.
3308 Rhode Island Ave. Mt. Rainier, Md.

INVESTIGATOR, 23-35, car, open.
Credit adjuster, age 20-25, $40.
Stenog., age 20-30, $50.
ATLAS AGENCY
Evans Bldg., 1420 N. Y. Ave. N.W.

KITCHEN HELPER
Colored, hours 4 to 12 and 12 midnight to 8. Apply in person. Greyhound Grill in bus terminal.

MAN (WHITE)
Over 18 years, to work in kitchen of high-class cafeteria. $45 week job.
APPLY
3027 14th St. NW.
Before 3 P. M.

PHARMACIST
Capable of managing small drug store in Virginia town. OX. 1424 or TE. 4159

PHARMACIST
Registered, for store in small year-round resort town, in western North Carolina, annual volume of approx. $40,000; prefer man with some experience in over-all operation of store with prescription, sundry and fountain sections; housing available, excellent climate. Write, giving experience, education, age, marital status and salary expected. Write Box 169, Washington Post.

PHARMACY CLERK
Part time, medical clinic, 20 hours, 6-day week in the mornings. $875 year. 2529 Penn. ave. nw.

PHYSICAL EDUCATION, out-of-town accounting, CPA or MS required; music topnotch, public school instrumental. Adams Teachers Agency, 204 Colorado Bldg., 14th and G nw., RE. 3938.

PLUMBERS
Experienced, on new work; good pay, steady employment. Call 9 a. m. to 5 p. m.
Jack Schwarz & Sons, CO. 4700

PLUMBERS
white, exp. jobbing, remodeling, installing gas boilers; no drinkers; steady work; good wages; refs. req. J. C. FLOOD CO., 2012 14th st. nw. DE. 2700.

PRESSER
Experienced, to work on fine men's clothing; no other need apply. See Mr. Zetlin.
ALAN NEIL, INC.
909 15th St. NW.

PRINTER—All-around man; 40-hour week; excellent pay. 2711 12th st. ne. HO. 2711, MI. 0668.

Radio Technician, $1 to $1.35 hr.
Typist, $35 to $40.
WALTER H. KESSLER
PERSONNEL SERVICES
Room 612, Washington Bldg.
15th St. and N. Y. Ave. N.W.
DI. 4020. DI. 4442.

RADIO SERVICEMEN
5-DAY
40-HOUR WEEK
Apply in Person
Personnel Office
9th Floor
9:30 TO 6 P. M.
WOODWARD & LOTHROP

REFRIGERATION MECHANIC to operate service dept. of old established air-conditioning and refrigeration business. Must be fully qualified in all types of equipment and capable of supervising and training men. Top salary and commission; opportunity unlimited. Don't apply unless fully qualified. Write Box 113, Washington Post.

RUG SALESMEN
Excellent opportunity for ambitious men. Experience preferred, but not necessary.
20% DISCOUNT ON PURCHASES
APPLY
EMPLOYMENT OFFICE
4TH FLOOR
S. KANN SONS CO.

SALESMAN
for used car lot, salary and commission. experience preferred.
KENILWORTH AUTO CO.
1305 Kenilworth Ave. N.E. VI. 1180.

SALESMAN-COLLECTOR
Life Insurance Co. of Virginia has debits open in Alexandria, Arlington County and nearby Fairfax, for aggressive men, age 21 to 40; resident of Virginia. Car necessary. Good salary plus better than average commission. Free hospitalization, vacation with pay, etc. No experience required; we train our own men. If interested in permanent connection with a 76-year-old company and a real future, see A. W. Greer, District Manager, 312 Doniphan Building, Alexandria, Virginia.

Salesman—Real Estate
One of Washington's oldest realtors, builders and developers has an immediate opening for a high type man who is interested in permanently associating himself with this interesting profession. Previous selling experience is desirable but not essential. Every assistance will be given in learning the technicalities of the business and proper selling methods. Earnings are high and only the man who is seeking a substantial income and is willing to work for it need apply. Ownership of a car is absolutely necessary. For appointment call Mr. Clegg at NA. 9797.
Capital View Realty Co.
Realtors
925 New York Ave. N.W.

Sales Representatives
Excellent opportunity at exceptional commissions to sell nationally advertised electronic equipment; unlimited opportunities for able and energetic men with new engineering firm; high school required; some college preferred. E. & H. ENGINEERING ASSOCIATES. Call Mr. Davis Friday or Monday at OL. 3235 or OL. 1844 for appointment.

SINGER SEWING MACHINE CO. has unusual opportunity for man with sales experience. Must have car. Rapid advancement for right person. Apply 1340 G st. nw. Ask for manager.

SHORT-ORDER COOK
For Mayflower diner, 5th and Rhode Island ave. ne.

Service Station Attendant
Colored; references. Apply in person. Davenport's Amoco Station, Deane and Gault pl. ne.

SERVICE STATION MEN
Good opportunity for right man. Average earnings, $215 per month. Apply in person, Mr. Brown, Sun Oil Co., 4940 Conn. ave.

STOCK CLERK for receiving and marking room. A progressive men's wear store offers attractive salary, with opportunity for advancement to a capable young man. Apply office, The Young Men's Shop, 1319 F st. nw.

TRUCK DRIVER—Local experience. Apply 1021 7th st. nw.

TELEVISION RECEIVER
Installation work offers good opportunities to alert, personable, technically trained young men. If you qualify, immediate employment exists with nationally famous electronics manufacturer. Reply, stating age, training, salary desired to—
T-37, P. O. BOX 3575,
PHILA. 22, PA.

SINGLE man for modern dairy farm, live in, meet you at Chantilly, Va., on Route 50. Phone Herndon 109-J-2.

TRUCK MECHANICS
Several first-class truck mechanics wanted by 50-year-old nationally known truck manufacturer. Day rate $1.36½ per hour, plus paid holidays and vacations; permanent positions; 5-day, 40-hour week. Phone Mr. Zeiders, ME. 3662, between 9 and 11 a. m.

Help, Men 15

UPHOLSTERY SHOP FOREMAN
We need a foreman for our upholstery shop, one of the largest in this area. Must be sober, reliable and thoroughly experienced in all phases of upholstering and cutting. A past record of supervisory work must be furnished. Our proposition is the best you will ever obtain anywhere.
Hoffman Upholsterers
1711 14th St. N.W.

WAITERS
Experienced, full time for dining room.
APPLY MRS. AMOS
EBBITT HOTEL
10th and H Sts. N.W.

TEACHERS use Adams Teachers Agency, Colo. Bldg., 14th and G nw. RE. 3938.

YOUNG MAN
for meat counter. Some experience preferred. Excellent opportunity. Apply 3423 Conn. ave.

YOUNG MEN—Over 18, free to travel; transportation paid. Can earn $7 to $10 per day. Room 434, Bond Bldg.

OUTDOOR CLERICAL WORK
Experience not necessary; training paid for; 18 to 45 years of age; high school graduate; learn to check traffic; work full time, 6 days per week; about $175 per month for 48-hour week. Apply in person Monday through Friday between 9 a. m. and 12 noon. Capital Transit Company Employment Office, 3133 M st. nw., Georgetown. Take Route 10 Rosslyn, 20 Cabin John, 30 Friendship Heights streetcars.

YOUNG MEN
(16 and Over)
With Bicycles
Not Returning to School
Full Time
Day or Night Work
Delivering Telegrams
WESTERN UNION TELEGRAPH CO.
1317 New York Ave. N.W.
Room 200

ATTENTION, VETERANS
(COLORED)
Do you have 3 to 4 hours to spare daily? You can supplement your income $5 per day. (Non-veterans' applications will be considered.)
APPLY EMPLOYMENT MANAGER
J. R. WATKINS CO.
3417 NICHOLS AVE. S.E.

Help, Women 16

ARTIST
—FOR—
Display Department
EXPERIENCED
For finished display poster work, general display art and layout. Permanent position, 5-day, 40-hour week, generous company benefits and privileges.
Apply in Person
Employment Office
3rd Floor
THE HECHT CO.
7th and F Sts. N.W.

ATTRACTIVE WOMAN, between 23 and 35 years, to demonstrate turbans in leading department store; good salary plus commission. Pay while learning. Call Miss Roberts, AL. 6112.

BOOKKEEPING Machine Operator
EXPERIENCED
BURROUGH MACHINE PREFERRED
With knowledge of typing, desiring permanent position with attractive future in wholesale plumbing and heating supply house; 5½-day week. Salary, $165-$185 month.
APPLY MISS WITTSATT
NOLAND CO., INC.
136 K ST. N.E. NA. 0050

BOOKKEEPER
Experienced General Motors accounting preferred. See Mr. Schmoyer.
McKEE—PONTIAC
1825 L St. N.W. ME. 0400

ALTERATION HANDS
FOR
WOMEN'S APPAREL
5-Day, 40-Hour Week
20% Discount on Purchases
APPLY
EMPLOYMENT OFFICE
4TH FLOOR
Lansburgh & Bro.
7th, 8th and E Sts. N.W.

Bookkeeping Machine Opr., 5-day	$40
Receptionist—some steno.	$40
PBX Opr., irreg. hrs.	$130

ATLAS AGENCY
Evans Bldg., 1420 N. Y. Ave. N.W.

Bookkeeping Machine Operator
REMINGTON-RAND
MUST BE EXPERIENCED
5-Day, 40-Hour Week
20% Discount on Purchases
Apply
Employment Office
4th Floor
LANSBURGH & BRO.
7th, 8th and E Sts. N.W.

BKPR., F. C., $200 MO.

Food manager, cafeteria	$65 wk.
Investigator, travel temp.	$50 wk.
Ledger clerk, N.W.	$37.50 wk.
Bkpg. machine operator	$36.50 wk.
PBX operator, 5½-day	$35 wk.
Food mgr., dining rm., 2 meals	$160 mo.

MUTUAL EMPLOYMENT SERVICE
1710 G St. N.W. NA. 0954.

CAPITOL HILL SEC.
$2600 to $3000 UP, some little dictaphone work, interesting office.
Corp. Law secretary, $2800.
Openings for 23 stenographers, law, aviation, com'l and advertising. See Mr. Bruce NOW. Come in. NA. 3115.
PERSONNEL SERVICE
1311 G St. N.W., Next to CHURCH

CASHIER-CHECKERS
Full or part time positions available in Federal buildings; full time 7 a. m.-4 p. m., part time 3-4 hrs. through middle of day; 5-day wk.; must be neat and dependable; age 20-35.
GOVERNMENT SERVICES, INC.
1119 21ST ST. N.W.

CASHIERS
Must be over 21 years of age; make neat appearance and have good handwriting. 5-day week.
APPLY BEFORE 12 NOON
LERNER SHOP
1111 F St. N.W.

CASHIER-CHECKERS
for cafeteria at Arlington Farms. Prefer experienced. Age 20-35. Must be neat, dependable; hours, 10:45 a. m.-7:45 p. m.; 6-day week, Saturday off.
GOVERNMENT SERVICES, INC.
1119 21ST ST. N.W.

Help, Women 16

Catering Manager
(WHITE)
Capable of organizing and supervising service; dining room, coffee shop, banquet department; must have knowledge of food cost. Write Box M-108, Washington Post, giving resume of experience, together with references and recent snapshot of yourself in first letter.

CHECK WRITERS AND CASHIERS
FULL-TIME POSITIONS
TEMPORARY WORK
Apply in Person
Employment Office
3rd Floor
THE HECHT CO.
7th and F St. N.W.

CLERK
Young lady in record department, some experience and knowledge of music; permanent position.
Kitt Music Co., 1330 G St. N.W.

CLERK
Young, experienced; stenographer, with some bookkeeping experience preferred; salary in keeping with experience and ability; paid vacation, insurance and other benefits. For appointment call Mr. Moore, AT. 0200. NORTHEAST MOTOR CO., Ford Dealer, 920 Bladensburg rd. ne.

CLERK-TYPISTS
Jewel Tea Co., Inc., will employ a clerk-typist for a permanent position; starting salary $30 week; must be accurate in figures; references required. Call Miss Alcock, TR. 3403.

Clerk-Typist
$1,820 year; 40-hour, 5½-day week, paid vacations, bonus, permanent full-time job. Opportunity to advance. See Mr. McCall at 710 13th st. nw.

Comptometer Operators (4)
5 days, $40, plus rapid advancement.
National Employment Service
1706 G St. N.W. EX. 7272.
(½ blk. Penn. ave. nw.)

COMPTOMETER OPERATOR
5-DAY,
40-HOUR WEEK
APPLY
EMPLOYMENT OFFICE
9TH FLOOR
9:30 TO 6 DAILY
WOODWARD & LOTHROP

COMPANION nurse with light housekeeping duties, to live on premises. Write Mrs. Ella Clarke, Clarksville, Md., or phone EM. 6309 after 6 p. m.

DENTAL Assistant, exp., $50 to $70.
MEDICAL Sec'y., $200 starting salary.
AT YOUR SERVICE
EMPLOYMENT CENTER
1825 K ST. N.W.

Dental Hygienist, $100
Must be licensed.
ATLAS AGENCY
Evans Bldg., 1420 N. Y. Ave. N.W.

DISHWASHER—Colored; $25 week; morning shift. Apply 1307 17th st. nw., The Wren Luncheonette.

JEWELRY SALESLADY
EXPERIENCED
For Retail Jewelry Store
Steady Position
Good Salary
APPLY
A. KAHN, INC.
935 F ST. N.W.

MASSEUSE
$160 per month to start for full time; experienced operator in woman's health service; opportunity for advancement; 5-day week. Call in person. Room 216, Central YMCA, 1736 G st. nw., Mr. Foster.

OFFICE HELP
Knowledge of typing and bookkeeping necessary; permanent position. Apply to STANDARD CIGAR & TOBACCO CO., 51 Eye st. ne.

PBX OPERATOR
Permanent position in private club for expert switchboard operator. 7-hour shift, 8 a. m. to 3 p. m. and 3 p. m. to 10 p. m., alternate weeks. No Sundays. Only reliable woman with excellent references need apply. Please give complete information as to age, education, marital status and references in letter of application. Box 173, Washington Post.

P.B.X. OPERATOR
for real estate office. Must be thoroughly experienced, a good typist, pleasant personality, and familiar with office routine. Salary commensurate with ability. Call Mr. Brown, RE. 3445.

PRIMARY TEACHER, public school certification required. Adams Teachers Agency, 204 Colorado Bldg., 14th and G nw., RE. 3938.

RECEPTIONIST - TYPIST — Pleasant working conditions. Phone Mrs. Bordelon for interview. HO. 7410.

SALESWOMEN
Full Time
5-DAY
40-HOUR WEEK
Apply in Person
Personnel Office
9th Floor
9:30 to 6 DAILY
WOODWARD & LOTHROP

SALESWOMAN
EXPERIENCED
IN
SELLING BETTER HANDBAGS
EXCELLENT SALARY
COMMISSION
5-DAY WEEK
APPLY
EMPLOYMENT OFFICE, 3D FL.
Raleigh Haberdasher
1320 F ST.

SALESWOMEN
5-DAY WEEK
20% DISCOUNT ON PURCHASES
APPLY
EMPLOYMENT OFFICE
4TH FLOOR
S. KANN SONS CO.

Help, Women 16

SALESWOMEN
A few immediate openings on our permanent staffs for young women of refinement and stability with experience in selling ready-to-wear and accessories. Full-time positions, 5-day, 40-hour week.
Apply in Person
Employment Office
3rd Floor
THE HECHT CO.
7th & F St. N.W.

SALESLADIES
Experienced, to sell hosiery; $35 plus commission. Can average $60 weekly. DI. 4509. Apply 1344 F St. N.W.

SALESLADIES
Immediate
Full-time Openings
Permanent Positions
Good Salary
Pleasant
Working Conditions
Benefits Such as
Paid Vacations, Retirement,
Bonus, Hospitalization
and Sick Relief.
Apply Miss Anderson,
Personnel Office,
G. C. MURPHY CO.
1214 G ST. N.W.

SECRETARY, $225 MO.

Sec'y, Calif., Stat. exp.	to $250 mo.
Secretary, law	$50 wk.
Secretary, export, 5-day	$218 mo.

MUTUAL EMPLOYMENT SERVICE
1710 G St. N.W. NA. 0954

SEAMSTRESS
Experienced
APPLY IN PERSON
New England Furriers
717 12th St. N.W.

SEAMSTRESS WANTED
White, experienced on ladies' alteration work. Write Mr. Allen Derr, 931 Longfellow st. nw., Washington, D. C.

SECRETARY
A life insurance agency; requires good stenography and secretarial experience; excellent opportunity for qualified applicant; good starting salary. Applicant must be willing to submit to aptitude test. Apply Room 907, Ring Bldg., 18th and M sts. nw.

SECRETARY
National Jewish organization. Permanent position. Mr. Shorteck, NA. 2761.

SEAMSTRESS
Experienced in all kinds of alterations. Excellent working conditions; good salary; excellent opportunity for advancement.
JERIS DESIGNING & TAILORING SHOP
3415 Mt. Vernon Ave., Alex., Va.
OV. 2284

STENOGS.—TEMP.
2 to 3 weeks, fast accurate. No advance.
Leed's Employment Service
914 G Pl. N.W. RE. 2709

STENOGRAPHER
Interesting motion picture work; 40-hour, 5-day week; salary, $40 per week. Apply in person.
R. K. O. RADIO PICTURES
203 I St. N.W.

STENOGRAPHER, young; knowledge of bkkpg.; $200 mo. Adams Employment Agency, 204 Colorado Bldg., 14th and G nw.

STENOGRAPHER for business office of publishing company; 5-day week; new office building, weekly pay days, liberal insurance coverage. Phone DI. 2900, Ext.264.

SURVEY WORKERS
Over 18 years of age. If you have a private unlimited phone and time on your hands, you can make extra money at home. For complete details call EX. 7223.

TEACHERS, use Adams Teachers Agency, Colorado Bldg., 14th & G nw. RE. 3938.

TELEPHONE SALESWOMEN
to solicit newspaper subscriptions from leads that we supply; good speaking voice essential; previous selling experience desirable and preference will be given to those who have a background of successful telephone selling; this position requires aggressive selling in order to produce results; salary and commission; 5-day week. Apply Thursday and Friday, 10:00 a. m. to noon.
EMPLOYMENT OFFICE
1345 E Street N.W.

TYPIST
Experienced; good pay, pleasant working conditions; 5½-day week.
CHERNER MOTOR CO.
1781 Florida Ave. N.W.

TYPISTS, $40 WK.
MUTUAL EMPLOYMENT SERVICE
1710 G St. N.W. NA. 0954.

CIVIL SERVICE BOOKS, COURSES. BOYD SCHOOL, 1333 F nw. NA. 2338.

SPLENDID opportunity for refined, ambitious lady, with advancement; $3,400 first year. Write Box M-958, Wash. Post.

AMBITIOUS MATURE LADIES
(White.) Earn $6-$10 daily, taking orders for dresses. Write Maisonette Frocks, P.O. Box 5593, Washington 16, for style portfolio.

LADY—WHITE
MIDDLE-AGED—UNENCUMBERED
to join family of 3 permanently. Help with housework in modest home. Write Box M-103, Washington Post.

Waitresses and Hostesses
Training courses are now available to young ladies (white), interested in restaurant employment in Greater Washington. No tuition fees. Apply Educational Dept.,
Wash. Restaurant Asso.
2003 Eye St. N.W.

WOMEN
With experience in sewing, to train as sewing teachers; sales experience helpful. Apply Singer Sewing Machine Co., 1340 G st. nw. Ask for Mrs. Greene.

YOUNG WOMEN
To work as salesladies in candy and bakery departments; 44-hour week, good working conditions. Apply to Mr. Butt in person, 1138 Conn. ave. nw.

HELP!!!
There was a young lady named Stiffy
Whose appearance was better than spiffy
But she said with a sob
"I can't find a job."
Yet we placed her in less than a jiffy.
AT YOUR SERVICE
EMPLOYMENT CENTER
1825 K ST. N.W.

Help, Men and Women 17

JUNIOR EXECUTIVES
IN
Various Departments
College Background Preferred
Good Opportunity
5-Day Week
20% Discount on Purchases
APPLY
EMPLOYMENT OFFICE
4TH FLOOR
S. KANN SONS CO.

EXCELLENT opportunity to persons selected to sell nationally known cosmetics. Phone DU. 0047 for appointment.

WRAPPERS & PACKERS
5-DAY, 40-HOUR WEEK
Permanent and
Temporary Work
APPLY IN PERSON
THE HECHT CO.
Silver Spring Store
Ellsworth Dr. Entrance
BETWEEN 10 A. M. AND 5 P. M.

Help, Man and Women 17

ROOM and board, meals plus salary; colored man and wife to work at boarding house. Apply in person at
CHAPMAN REALTY CO.
1226 14th St. N.W.

COUPLE
Man for garden work and general upkeep of small country home near Leesburg, wife for general housework, family of 2; separate quarters with all modern conveniences; steady employment for sober, reliable couple; no objection to child; references required. Write J. H. Magruder, Hamilton, Va.

THE HECHT CO.
SILVER SPRING STORE
HAS
IMMEDIATE OPENINGS
—FOR—
EXPERIENCED
Appliance Salesmen
Carpet Salesmen
Women's Shoe Salesmen
Beauty Operators
Appointment Clerk
& Consultant
EXPERIENCED & INEXPERIENCED
FULL-TIME SALES POSITIONS
IN OTHER DEPARTMENTS
EXPERIENCED
ALTERATION WORKERS
WRAPPERS
& PACKERS
Apply
THE HECHT CO.
SILVER SPRING STORE
Ellsworth Drive Entrance
BETWEEN
10 A. M. AND 5 P. M. DAILY

COLORED MAN and wife to take charge of small farm. NOrth 2640 after 6 p. m.

Help, Domestic 18

COOKS-HOUSEWORKERS, $25 WEEK
LADIES' EXCHANGE
2037 K St. NW. NA. 4381

VETERAN to do minor repairs Sat.; no expr. needed. Box 236, Wash. Post.

Situations, Man 19

COLLEGE STUDENT, veteran, desires part-time position from 5 p. m. Phone WI. 3535, 1 to 4 p. m. Friday.

GENTLEMAN, statistician, correspondent and experienced office manager; exc. references; needs position. E. G., Apt. 203, 1825 New Hampshire ave. nw.

Situations, Women 20

EDITING, writing, research; 29; M. A. newspaper and teaching experience; over 3 years with national organization last position. Box 149, Washington Post.

EMPLOYED young lady wishes evening or Saturday work; typist, receptionist. HO. 0413 after 6 p. m.

Situations, Domestic 21

COOK—Experienced, white, single, and light housework. Adults; upstairs room; reliable. $28. Good references. Box 172, Washington Post.

MAN, col., desires part time, morning work. From 7 a. m. to 12. VI. 0971.

RUPERT'S Employment Agency has plenty of day workers on hand waiting for work; $5 day; carfare and lunch. HO. 9427.

WOMAN—Colored, wants work cleaning offices, 6:30 a. m.-9:30 a. m. ME. 5418.

GIRL desires general housework, part time. Call AT. 2818.

GIRL, colored, experienced, wants personal laundry at home. [illegible]

GIRL, col., wants g.h.w.; S.E. or N.E.; full or part-time. TW. 2872.

FIVE days a week housecleaning and laundry; no cooking. [illegible]

Money to Loan [illegible]

ON DIAMONDS, watches, jewelry, silverware and miscellaneous articles. ABRAHAMS, [illegible]

Personal Loan Companies
[illegible]
AUTO LOANS IN 5 MINUTES
[illegible]
AYARES SMALL LOAN CO. [illegible]

Business Opportunities [illegible]

BARBER SHOP, [illegible]

Barber Shop—Suburban
Lease; rent $35 mo. Sell $900. Call Eddie, VI. 9653.

BARBER SHOP for sale, fully equipped, reasonable. 131 15th st. ne.

BEAUTY SALON—Modern, with furnished apt. Wonderful opportunity for one with foresight in a growing community. For further information, call TA. 0971 any time after 5:30 p. m.

Beauty Salon
Brand-new equipment, 4 booths, modern decor, excellent clientele. Owner leaving for West Coast. Will consider any reasonable offer. For complete information, call till 9 p. m. RE. 3831.
First National Realty Corp.
905 15th St. N.W. RE. 3831.

CLEANERS
In N.W.—busy corner. Inc., $900 plus weekly. Rent $75, lease. See this or our complete list of reasonably priced stores.
Thriftee Brokers, DI. 8920

Dance Hall (Social Circle)
On 211-29 highway, 20 miles from D. C.; seat 400; large dance floor and lobby; 4-room apt. $9,000 cash, balance on easy terms.
WEAVER & WALSH
Centerville, Va. Phone Fairfax 231-J-11
After 7 p. m., 234-W-11.

DRY CLEANING and shoe repair with 3-rm. Apt. above, long est'd., spacious, income quoted $1500 mo., 10 yrs. lease; priced right.
OWENS REALTY, ME. 0486

ESTABLISHED BUSINESS
Established restaurant and delicatessen. Fully equipped with new equipment. Also soda bar, ice cream machine, 100-gal. capacity ice cream hardening locker. Seating capacity of 35 which can be increased. Substantial cash to handle. Remainder easily financed. Exclusive with
DAVIS REALTY CO.
2818 Wash. Blvd., Arl., Va. CH. 4332.

LIQUORS
Choice stores are now available. See the list at our office. An active and profitable season is ahead. A word to the wise is sufficient. We solicit the inquiries of serious buyers.
Thriftee Brokers, DI. 8920

REFRIGERATION MECHANIC to operate service dept. of old established air-conditioning and refrigeration business. Must be fully qualified in all types of equipment and capable of supervising and training men. Top salary and commission, opportunity unlimited. Don't apply unless fully qualified. Write Box 111, Washington Post.

RESTAURANT
Large dining room to accommodate 100 people, kitchen and pantry. Everything fully equipped on 1st floor, 3 bedrooms and bath on 2nd floor. Fronting on main highway in a thriving town. Price $18,000; excellent terms.
A. G. ANDERSON
OX. 3240, 4253 Fairfax Dr., Arl.

RESTAURANT, downtown. Liquor, beer and food. Excellent equipment. No Sundays. Rent $175. Only $15,000. Terms. DeShazo & Ressegger, 922 14th st. nw. NA. 5520.

RESTAURANT
And property—The surprise of this or any other season, a landmark in Washington is for sale. Excellently located. Sells specialized food and liquor. Seats 324, income is in top bracket. We solicit inquiries from purchasers with $60,000 plus in cash for initial payment. Exclusive with
Thriftee Brokers, DI. 8920

SELF-SERVICE GROCERY
Doing $1,000 weekly. Lock, stock and barrel, $6,900, some terms. Call EX. 3933.

MONEY MAKING
TOURIST COURT AND GRILL
Netting approximately $12,000 per year, on main traveled highway near important road junction. Requires minimum of $5,000 cash; immediate possession.
ARLINGTON REALTY CO.
3404 Wilson Blvd.
GL. 1900 OX. 4123
Open daily till 9 p. m.

COLORED—TAVERN
N.W. active intersection. The income will surprise you. Rent $125, long lease. Only $9,750 down, balance on easy terms. Exclusive with
Thriftee Brokers, DI. 8920

Continued on Following Page

Business Opportunities 29

Continued From Preceding Page

SERVICE STATION, fully equipped, 101 ... st. nw. Good opport. for you. RE. 9128.

Business Opps., Out-of-Town 30

FILLING STA., groceries, 4-room apt., city gas; 2 miles from Bridgeville on U. S. 13; large lot; garage; rent, $15 monthly. Price, $2100. Call Bridgeville 2685.

HOTEL—44 rooms, full basement; located in Shenandoah Valley; beautiful grounds, bordering river. Ideal for hotel, hospital, nursing home, school or club; all furniture, linen and silver included. H. L. Jones, 2-3801, Schmidt & Wilson, Inc., 401 Franklin st., Richmond, Va.

SAW MILL—Diesel power unit; mill, mule team, horse, wagon, log cart, truck, 3 buildings. A. F. Diering, Box 303, Bowling Green, Va.

AN UNUSUAL OPPORTUNITY
MAN OR WOMAN

NO SELLING—Can be handled in spare time or full. Exceptionally large earnings possible. Duties consist of distributing world famous JERGENS LOTION to industrial amounts. Local interview will be granted to party who has unquestionable references and can invest a minimum of $2,100 cash immediately—which is secured. Write fully, give telephone number and state best time contacted for interview. Box 201, The Washington Post.

Rooms, Furnished 34

ADAMS MILL RD. NW., 3207, opp. Rock Creek Park—Gentile home; studio room, heated sleeping porch, twin beds, adj. bath; empl. couple or 2 men. DE. 6381.

ALEX.—Single room with pvt. den, conv. transp.; 15 min. to downtown Wash.; for Christian gentleman. TE. 8082.

ALEXANDRIA, Beverly Hills section—Attrac. room with priv. bath. TE. 2585.

ALEXANDRIA — Gentleman; attractive room near Presidential Gardens, ¼ blk. from Russell rd. bus, $35. TE. 2109.

ALEX., large master bedroom with adj. priv. bath, 2 closets; emp. single woman only, $45 mo. TE. 5617.

ALTON PL. NW., 3564—Master rm., double bed; conv. transp.; empl. couple or 2 girls. $50 month.

ALTON PL. NW., 3894—Corner room next to tile bath. Shower, large closet; $25 a mo.; excellent trans.; gentleman. OR. 4572.

ARLINGTON—Large double room, semi-priv. bath. Suit. 1 or 2. Near Pentagon and Airport. Call IVy 1394-J.

ARLINGTON, near Clarendon; nice double room, bright, clean, warm; prefer men or couple; excel. transp. OW. 6572.

ARLINGTON—Nice double room, twin or double beds; 2 in family; near 3 bus lines. CH. 3744.

ARL.—Attractive room next to bath; phone. 1 block buses and shopping center. 1 or 2 gentlemen. OW. 5525.

ASH AVE., 8, Takoma Park. 1 block J bus; single rm., pvt. bath; nonsmoker; $40; quiet, adult family. SLigo 3248.

BRANCH AVE. SE., 308—Large rm., next bath; 2 adults 3 family; conv. transp. VIctory 1165.

BROOKLAND, 15 Minutes Downtown—Studio room and bedrm., twin beds; girls only; $5 ea. 2701 8th st. ne.

BUCHANAN ST. N.W., 416—Nice dble. twin bdrm., also sgle. rm., double bed; gentlemen only, conv. trans. GE. 8783.

BUCHANAN ST. NW., ?5—Large frt. rm., nr. bath; suit. emp couple; $40 dble.; bkfst. priv. optional. RA. 7769.

CATHEDRAL AVE. AND 29TH ST. NW., near Wardman Park Hotel, large private rm. with bath for 1 or 2 men. CO. 0111.

CHEVY CHASE, D. C.—Dbl. bedrm. nx. bath, access to drawing rm., library; perm. guest pref. OR. 27..

CHEVY CHASE—Single rm. $35; conv. transp.; private home. Phone WI. 2942.

CHEVY CHASE VICINITY—Lge. front bed-sitting rm.; gentleman. EM. 1577.

CHEVY CHASE—Large single rm., semi-pvt. bath; gentleman only. WI. 0832.

CHEVY CHASE, D. C.—Master bedroom, private bath, gentleman. WO. 8359.

CLEVELAND PARK, 2nd floor back rm. with sleeping porch, delightful home; good trans; 1 gentleman. WO. 5474.

CRITTENDEN ST. NW., 1426—Private bath; newly dec. front rm., twin beds, Bendix; conv. trans. GE. 8950.

DAVENPORT ST. NW.—Master bedrm., private bath; gentile family; conv. trans. Gentleman or employed couple. WO. 3549.

DECATUR ST. N.W., 1?3—Large, corner bedrm., twin beds, 2 closets; laun., phone priv.; 1 blk. bus.; refs. req. GE. 4864.

DELAFIELD PL. NW., ?3—Large, double bedrm., semi-priv. bath and shower; in priv. home; good trans.; gentleman, $25. RA. 0711.

DUPONT CIR., Linden Hall—Attr. sgle. rm., kit., laun. priv., $10 wk. WI. 2562.

DUPONT ARMS—13? 21st st. Lge. frt. rm., twin beds; maid serv.; $14 wk. CO. 9608-WI. 2562.

DUPONT CIRCLE ?C.—Large double room, twin beds; adj. to bath; priv. home; girls only; laun. priv. AD. 8530.

EMERSON ST. NW., 300—Master bedroom, twin beds, private shower; for 2. Pvt. home. 1 blk. bus. RA. 3390.

F ST. NW., 1825 Apt. 12—Young officer, moderate home, share tw. bedrm.; nr. White House; $30 mo. ea. RE. 2515.

FAIRMONT NW., 309—Lge. sgle. rm.; 2 wind., adj. bath, ref. man. GO. 6683.

? ST. NW., ?5 (COLLEGE INN, DOWNTOWN)—2 Blks. White House; running water, maid serv., room phone; 1.50 day up; weekly rates. RE. 5332.

GEORGIA AVE. N.W., 5305—Lge. dbl. room for cple. or 2 girls. Semipriv. bath. $35 for 2. Conv. trans. TA. 3817.

GEORGETOWN AREA
Studio room combining privacy of an apartment with the economy of a room; gentlemen. CO. 4232. Eves., WI. 5867.

GEORGETOWN—Pri. residence, large attractively furn. bedroom; semi-pri. bath; gentleman only; refs.; $45. HO. 8288.

H ST. NW., 1919—Large room, twin beds, next to bathroom. First floor, $10. To see, phone RE. 7794.

HARVARD ST. N.W., 1368—Newly dec. 2d. fl. frt. 16x21 ft.; 4 windows; sgle. innerspg. mat.; nr. bath; oil heat; triple, $60; double $50. CO. 7621.

ILL. AVE. NW., 5308—Frt. share twin bedrm., adj. bath; for girl; pvt. home; $6.50 ea. laun., phone privil. GE. 4103.

ILL. AVE. NW., 4009—Attrac. frt. twin bedroom, newly decor.; new furn.; maid serv.; $8 wk. ea.; nr. trans. TA 6136.

KENNEDY ST. NW., 1357—Nicely furn. room in small Jewish family; young man. GE. ?51.

KILBOURNE PL. N.W., 1712—Newly decorated studio room with large closet; for gentleman; excellent trans. DE. 9878.

LAMONT ST. NW.—Lge. rm., next bath; 1 refined woman; pvt. home. AD. 1597.

MOZART PL. NW., 2600—Nice room, warm and clean; $20; gentleman; 1 blk. 16th st. bus and Mt. Pleasant car line. MI. 3436 after 6 p. m.

N. H. AVE., 1707—Cheerful sgle., dble. rms.; semipvt. bath; gentile home.

N. H. AVE. NW., 1308—Warm 1st floor single rm., adjoining shower. $25 mo.

N. H. AVE. N.W., 1535—Lady to share with another beautifully furnished twin-bed room, no kitchen privileges.

NW. SECTION—Nicely furnished, warm rm.; pleasant and very clean; excel. trans. and near good eating places. DE. 7372.

MT. PLEASANT—Bright, warm; new innerspg., sgl. beds, semibath; pvt. porch; elec. wash. for 2 or 3. AD. 0112.

MT. PLEASANT, newly redecorated room and enclosed sleeping porch, southern exposure. Conv. transp. CO. 6104.

ONTARIO PL. N.W.—Newly dec. rm.; water, pipe in room; also cabinet. Refined lady only; pvt. home CO. 2654.

P ST. N.W., 1755—The Dupont Manor; lovely 2d floor front twin bedroom with southern exposure; $50.

PARK RD. N.W., 1858—Large front rm., attractively furnished. Triple $25 each; double $? each. 2 closets. MI. 9171.

PARK RD. NW., 2059—Attractive, large room, semipvt. bath (shower); Government employe, gentleman; $35 month.

PARK RD. NW., 1827—Very large, bright, warm, corner room, attractively furn.; open fireplace, pvt. bath, gas heat; near trans.; suitable for 2. Also small ... sgle. or dble. NO. 9225.

PEABODY ST. N.W., 429—Attrac. rm.; ?25; Jewish home. Exp. bus. RA. 9228.

PORTER ST. N.W.
Double room, lge. closet; pvt. home; conv. transp. OR. 5932.

RESERVOIR RD. NW., 4436—Single rm., empl. settled lady. $25. OR. 3145.

RIGGS PL. NW., 1738—Double sleeping room kitchen privileges; gentlemen; $37.50 each. NO. 5499.

RIGGS PL. NW., 1624, ½ blk. 16th st.—Lge., attr., clean, sunny double, running water, semipvt. bath; newly dec. Quiet dignified house. DE. 6194. appt.

ROCK CREEK CHURCH RD. NW., 519. Large room, suitable for 1 or 2; next to shower, bath; well-kept home; all conveniences. TA. 2571.

?T. NW., 3604—Single room; bus at door; gentleman only. OR. 0918.

?T. SE., 2425—Front room, furnished, for couple. LI. 7195.

SILVER SPRING, MD.
Large single room with running water; semipvt. bath; free garage; gentleman only. Phone SLigo 2213.

TAKOMA PARK—Excep. nice dbl. room, twin beds; priv. home; garage avail.; young ladies pref.; very reasonable. 207 Hudson ave. SL. 3525, after 5 p. m.

WEBSTER ST. NW., 1727—Master bedrm., pvt. bath, for discrim. gentleman; pvt. semi-home. RA. 4293.

WESTMORELAND HILLS—Nice single room, nr. bath; beautiful home. Gentleman, $? week. WI. 4832.

WOODLEY TERRACE (2636 Woodley pl. nw.)—Attractive newly furn. twin bedrm. for 2 girls, $6.50 wk. each. AD. 5??.

1st ST. SE., 238—Single room next to bath; nr Congressional Library; $30 per mo. LU. 0107.

1ST ST. NW., 4916—Large room, twin beds, express bus; $25 ea. RA. 9446, ...

9TH ST. NW., 6416—Dbl. rm. (or sgle.), 2 closets, nr. bath; priv. det. home; laundry, phone; near transp. TA. 9068.

12TH ST. NW., 3641—Lge. front rm.; twin beds, semipvt. bath; $5 ea.; exc. transp. pvt. home. NO. 2775.

13TH ST. NW., 5319—Double room, twin beds, pvt. bath, porch; laundry privilege. Gentile adult home. 2 girls. GE. ?7.

14th ST. N.W., 2503, APT. 8—Large rm., next to bath, $7 sgle, $8 dble. AD. 3591.

15TH ST. N.W., 1404—Sgle., l.h.k. rm.; h. and c. water; own linen; $30 mo.; also wkly sleeping rooms, $7.50 and $10 wk. ... 9258.

16TH ST., NW., 1314—Unusually large 2d floor single and double rooms, $35 and $55 monthly; elevator service.

16TH ST. NW., 3603—Nicely furn. rm.; 2 girls or couple; $30 mo. TA. 5711.

16TH ST. NW., 3761—Girl to share rm., pvt. bath; exc. trans.; $6 wk. GE. 1896.

16TH AND R—Large, beautiful room, semipvt. bath; private telephone; 2 in family; gentleman; $65 mo. DU. 2611.

1621 MASS. AVE. NW., large single room, comfortably furn., conv. trans., $10 week.

1844 MINTWOOD PL. N.W.
Large attrac. rm. in well-appointed home for refined gentleman. CO. 8119.

ATTRACTIVE corner room for gentleman in new brick home; dble. bed, innerspring mattress, semi-priv. bath; conv. to Fairfax Village shopping center and buses. $35 mo. VI. 0239.

MASTER BEDRM., pvt. shower, in quiet home; quiet, employed couple only; kit. privileges for breakfast; laundry, phone priv.; no children or pets. EM. 5026.

PLEASANT CORNER ROOM—Running water; pvt. deck porch; 2 bus lines at door, streetcar ½ block away. EM. 0358.

ELEGANTLY furn. studio room; immaculate; all conv.; $45 per month for single person. WI. 4441.

LARGE front room, suit. 2, in apt.; conv. trans. and 14th st. car line. CO. 2082.

SMALL front room for gentleman; priv. family. 1379 Quincy st. nw. TA. 7651.

COLORED, F st. ne., 1427—Beautifully furn. large, light, sunshiny room; refined married couple. FR. 2904.

COLORED—Single room, $10 wk.; share $6 each wk.; men preferred. MI. 2498.

COLORED—Single room, $30 mo. Call 9 to 1, TR. 2663.

COLORED—328 11th St. N.E.—Double room for couple. Also room for single person. Cooking privileges.

COLORED—2 girls to share furn. room. Near transportation. DE. 6509.

COLORED—11th st. nw., 1211—3 large rms. for rent; must be ref. people, married couple, priv. to cook. Apply anytime.

COLORED, 1ST ST. SE., 1229½—Nice room with home privileges.

COLORED, 618 Orleans pl. ne.—Large twin room; couple. LI. 5171.

COLORED—Double room; light cooking, laundry priv.; $35 mo. 1382 Savannah pl. se. VI. 3032.

Housekeeping Suites 37

15TH ST. NW., 1408—Large front room for 2 employed people; $6 ea. DU. 9567.

ROSEDALE ST. NE., 1527—Large rm. for gentleman; conv. transp. FR. 4364.

Rooms Wanted 38

A QUIET ROOM, light cooking privileges, by lady. HO. 9100, Ext. 244.

ENGINEER—Former Army pilot requires single room; evening meals and garage pref.; NW. or Alex. area. Phone OV. 1064 between 9 a. m. and 5 p. m. weekdays.

REFINED CATHOLIC GIRL desires room with kitchen privileges. Box 223, Washington Post.

Rooms With Board 39

BELMONT RD. NW., 1827—Double rm., twin beds; also vacancies to share; veteran students preferred; clean, quiet house; delicious meals supplied by our own farm; $45 each monthly. MI. 9435.

CHEVY CHASE—Share twin bedrms., 1 or 2 students; exc. meals; ref. pvt. home; conv. bus. EM. 5997-HO. 9389.

DUPONT CIRCLE, 1754 Mass. ave.—Vacancies for girls to share; $47.50; pvt. baths; excellent meals. DU. 7534.

DUPONT CIR. (2107 S St. NW); sgle. and share rms.; also lge. triple. for students; pvt. sh. & run wat.; exc. meals.

MASS. AVE. NW., 1730 (d'town)—Share rm., pvt. bath; girls; $50; good food.

WESLEY HALL comprises 24 fine private homes in one block that have been remodeled and modernized for fullest comfort to its residents; cheerful rooms, running water in every room, with ample bath facilities; double rooms and rooms to share for both men and women; $47.50 to $56 month, room and board. 1426 21st st. nw. NO. 8099.

16TH ST. NW., 1409—Man to share dble., twin beds. MI. 2740.

Children Boarded 41

ROOM AND BOARD—Children any age, in licensed Christian home. HI. 7240.

WILL board children in licensed Christian home. HI. 7215.

Apartments, Furnished 46

ARLINGTON—Unusually nice furn. suite; spacious living rm. with fireplace, bed, bath, pvt. entrance; 1 person only; nr. bus and Hot Shoppe. OW. 7309.

DUPONT AREA, 1745 18th st. nw.—2 lge. rms., $50-$60 each with kit., refrig., bath. HO. 9527. See 5 to 7 p. m.

G ST. SE., 1634—2 furn. apts. in 6-rm. house; middle-aged couples only; no children or drinkers; refs. LU. 3369.

1ST ST., 325 (SE.)—Furnished bedroom and kitchen, electric refrigerator, semi-private bath; 2 adults or employed couple.

UPPER 16th Embassy section—Sitting room, bedroom (twin beds), private bath, 2 large closets, front; non-housekeeping. 2 gentlemen. $45 each. RA. 6880.

2-RM. furn. apt., pvt. bath and extra large kit., for 3 or 4 employed girls or a family of 3 adults. Rent $120 mo. Apply 1336 Newton st. nw.

FURNISHED apt. in Silver Spring, Md., 2 rooms, kitchen, dinette, bath. Completely renovated, attractive furnishings. 2 adults only. $125 mo. Call Mr. Gates or Mr. Pettis, 9 to 10 a. m. NA. 5903.

PERMANENTLY employed government woman desires unfurn. 1-room apt. with kitchenette and bath; preferably in Arlington. OW. 5764 after 3 p. m.

SINGLE girl, 21-28, to share apartment with another. AD. 5040.

2 NICE rms. Bedrm., living-bedrm.; kit. priv.; bus; restricted; 2 or 3 emp. adults, girls pref. HO. 2429.

Apartments, Unfurnished 47

UNFURN. apt. for part-time housework services. Positively not for rent. WO. 1049.

3 ROOMS, kitchen and bath, shower, refrigerator, for emp. settled couple. Call GE. 3817 bet. 10 and 12 a. m.

Apartments Wanted 48

ADULTS, mother, son and daughter (no children or pets) desire permanent, 2 or 3 bedroom apt. in elevator apt. bldg. Excel. reference. Vicinity upper Conn. or Wis. ave. or 16th st. nw. NA. 6000, Ext. 464, Miss Doyle.

ADVANCE yr.'s rent for unfurn. 2-3 lge. rms., kit. and bath apt. Consider pleasant apt. in private home. Needed by American widow of London physician; perm.; refs. HO. 6412.

ADVANCE 6 mos., naval officer, wife and daughter; perm. assigned, urg. need 2-bedrm. apt., N.W. or Arl. CH. 6153.

A-1 UNFURN., 1-2 bedrm. apt. for permanent D. C. couple; refs.; to $100. NA. 5425, Ext. 210.

A.A.A.—Bachelor, vet, and mother desperately need 2-bedrm. apt. in NW. NA. 7326, 9-5; VI. 0814, after 6.

A COUPLE, perm., urgently need 2-rm. furn. N.W. apt. RA. 1408.

AIRLINE PILOT, just transferred, urgently needs unfurn. 2-bedroom apt. or house. TE. 1102.

ARMY OFFICER, perm. assigned and employed wife desire 1-bedrm. apt., N.W. or Arl.; refs. Please call EM. 4141 after 5:30 p. m.

APT., unfurn. (1 bedroom), on DL or N bus. Call Mrs. Larsen, MI. 3200, Ext. 277

APT., NW.—Furn. 1-bedrm. urgently needed, 2 perm. empl. young col. grads, girls. RE. 7400, ext. 62136; no shares.

APT., 1-bedroom, furn. or unfurn., desirable location Arlington; permanent residents, no children, no pets. Call TE. 4489.

APT., unf., 1-bdrm. conv. to 18th & Kalorama rd., needed. Mrs. Larsen, MI. 3200, ext. 277.

APT., furn. or unfurn., for 2 employed Spanish-speaking girls, vic. Dupont Circle or N.W. sec. AD. 7200; eves. DE. 7172

Apt., 1 bedrm., urg. needed by perm. young cple.; no chil. or pets. Mr. Brenkworth, RE. 5711, ext. 509, Mon.-Fri.

APT., 2 rms., urgently needed; perm. Govt. empl. Mrs. Walcott, RE. 5711, ext. 457 or 575; TR. 6963 eves. No shares.

ARMY DOCTOR, wife and 9-mo. baby desire furnished or unfurnished apartment. Arlington or N.W. preferred. Up to $100. GL. 4300, ext. 475, 8 to 5 p.m., Lieut. Zellmann.

A 1 or 2-room apt. wanted. Architect, little family. 4921 9th st. nw. RA. 5214.

BADLY NEED 1-2 clean rooms, kitchen and bath; NW.; employed, settled couple; home sold; some furniture; no share. EX. 3111. Ext. 1356, or GE. 6803.

BEING EVICTED Oct. 31. Perm. Govt. employed couple need 1 or 2 bedroom unfurn. apt.; wife expecting in Dec. Box 220, Washington Post.

BUSINESS woman, perm. res., needs small apt., mid-NW. sec. NA. 5916.

BY NOV. 1—Navy chief, wife, no children, need 1-bedrm. unfurn. apt., 2-yr. lease. GL. 1558.

BRIDE-TO-BE needs furnished apt. permanent D. C. resident. Prefer N.W. section. Call RE. 7400, Ext. 71201, 8 to 4 p. m.

D. C. SCHOOL TEACHER and amputee wish to marry. Need unfurnished 2-room apt., conv. to Walter Reed. 1st floor or dry basement necessary because of wheel chair. Wish to occupy no later than November 15. RA. 4149, after 5:30.

EMPLOYED gentleman desires 1-bedrm., living-rm. apt., close d'town. AL. 4625.

EMPL. married cple. desperately needs 1-bedrm. furn. apt. by Nov. 1, vic. Buckingham, no pets; refs. $65 mo., WO. 8465.

EMPLOYED WIDOW urgently needs 1-bedroom or efficiency apt., west of Rock Creek; $45 to $70. FR. 6060.

EMPLOYED, quiet, refined couple urgently need 3-rm. apt. RE. 6700, ext. 4482, Mrs. Bowker.

EMPL. Married cple. desperately need 1-bedrm. furn. apt. by Nov. 1, vic. Buckingham, N. Arlington. GL. 6065.

EMPLOYED young newlyweds urgently need 1-bedrm. furn. apt., with private bath. NA. 6562.

EVICTED, forced out; unfurn. bedrm. apt., or efficiency; middle-aged, settled couple; no children or pets. AD. 1514.

FURNISHED or unfurnished apt. on main bus line needed by perm. empl. lady; no sharing. NO. 8872 after 6 p.m.

FURN. APT., 2 or 3 rms. and bath; quiet middle-aged couple; references if desired; $50 to $65 per month. ME. 4583, between 8 and 5:30 p. m. Mrs. Roach.

LOCAL BUSINESSMAN and wife, perm., urgently need 3-4 rm. unfurn. apt.; pref. N.W. NO. 7300.

MARINE OFFICER, WIFE AND CHILD 18 MOS., DESIRE FURN. 2-BEDRM. APT. 2-YR. OCCUPANCY. CHILD WELL DISCIPLINED; TO $100. RE. 7400, EXT. 71267, MON-FRI., 8-4:30.

NAVAL OFFICER and bride desire 2 or 3-room apt., vic. Anacostia. Nov. 8 to Dec. 8. Call GL. 8109.

NAVY LT. and wife, no children or pets, need 1-bedrm. N.W. apt. DE. 1966.

NEWSPAPERMAN, permanent, needs 2-rm. unfurn. apt. by early Nov.; 2 children; D. C. pref.; refs. FR. 4336.

PFC and expectant wife urgently need 1-bedroom unfurn. apt.; up to $80 mo.; near Navy Annex. RE. 7400. Ext. 7573, or FA. 892-J-4 after 5 p. m.

PERMANENTLY EMPLOYED, married vet. urgently needs 1 or 2 bedroom unfurnished apt. Excellent financial, character references; no children or pets. RE. 6700, ext. 73356 days or OR. 5083 evenings.

PLEASE HELP—Ref. couple desire 3-rm. furn. or unfurn. apt., by December 15. NOrth 8667.

RED CROSS executive desires 1 or 2 bedroom unfurn. apt. to $80. GE. 7949 after 4 p. m.

RETURNED veterans and other employes of Capital Transit Co., who have families, need private apts. and houses. If you have a house or priv. apt. to rent to a family, call MI. 6363, ext. 672, Monday-Friday, 9 a. m. to 5 p. m. Must have private kitchen and bath and rent under $75 month.

ROCKVILLE—Near bus line pref., small unfurn. apt. by couple, no children or pets. DI. 8925.

SINGLE emp. woman needs 1 bedrm. unfurn. apt. Call 9 to 5 weekdays. EX. 7700, ext. 309. Eves., Sat. and Sun. HO. 5436.

TWO employed girls attending night school desire furnished apartment; convenient to downtown section. Call GI. 9452 after 6 p. m.

TWO employed ladies need 3 rooms, furn. or unfurn., near transp. Box 1005, Washington Post.

UNIVERSITY OF MD. student and wife desire sublease 3-rm. apt. with kitchen from 4 to 6 mo. GReenbelt 6546.

VET, wife and yr-old twins urg. need 2-bedrm. unfurn. apt. WO. 4647.

DISCRIMINATING COUPLE need unfurn. bedrm. apt., studio liv. rm., fireplace, balcony, garden, or what have you? AD. 1305.

2 OR 3-BEDROOM unfurnished apt.; central N.W. section; permanent; references; up to $200 a month. Box 214, Washington Post.

6 TO 8 MONTHS—Need furn. or unfurn. apt.; kitchen facilities; modern apt. house; rent to $70; excel. references; no children, pets. OR. 2574.

YOUNG employed couple desire 2 or 3 room, furn. or unfurn. apt. in N.W. section. GE. 0650.

3 GIRLS desire apt., pref. S.E. Miss Buchanan, RE. 7400, ext. 62081 (8-4:30).

2 OR 3 ROOM furnished or unfurnished apartment in vicinity Bethesda. Registered nurse. Will baby sit part time. WI. 9876, Mrs. Whaley.

COLORED—1-2-rm., kit. and bath unfurn. apt. needed by U. S. Special Police and wife. DI. 7948. Call after 5 p. m.

Aparts.-Houses, Exchanged 48A

BROOKLYN FOR WASH.—Exchange 2-bedrm. apt. heart of Flatbush, near parks, schools and theaters, for similar D. C. apt. Rea. rent. NA. 8508, office hours.

HOME in suburban Phila. for one in D. C. or suburbs. Has 3 bedrooms, 2 baths, oil heat, garage. Nearly new twin. Box 213, Wash. Post.

Moving and Storage 49

ANYTHING MOVED—Household goods, packing, storage (baggage, railroad and freight pickup, $3). BEVENEY TRANSFER, DU. 3817; night, MI. 2434.

ARMY VETERANS—Light loads, trunks and luggage hauled; very reas. rates; all white help. Call GE. 1373, 9 a.m.-5 p.m.

BROTHER'S LOCAL MOVING; veterans; all-white help. OW. 6960.

PERRY'S TRANSFER—Moving, hauling, anytime. Crating, storage. AD. 0560.

LOCAL MOVING, hauling, at your convenience. Park's Transfer, AD. 1537.

EX-GI — Moving, hauling, storage; will move your trunk or house; special rates to veterans. John Glover, GL. 6160.

MARINE VETERAN — Luggage, trunks, light loads; 24-hour service. AT. 2759.

MOVING BY VETERAN of experience, with new truck; careful handling. Reas. rates. MR. COOK, GL. 5137, any time.

VETERAN STARTING BUSINESS
Will move you day or evening. Reasonable rates. LIGHT HAULING A SPECIALTY. GE. 4651.

VETERANS—Moving and hauling; new trucks; responsible help, insured cargo. Est. cheerfully given. MI. 6189.

Houses, Furnished 50

ALEXANDRIA
Beautifully furnished and maintained brick town house for lease on yearly basis. 1st floor has entrance hall, dining room, panel study and modern kitchen. 2nd floor contains large drawing room, bedroom and bath. 3rd floor has large master bedroom, dressing room and bath. 4th floor has 2 bedrooms and bath. Major rooms have fireplaces. Basement with oil h.-w. heating unit, Bendix washer and laundry trays. Enclosed rear garden area. This particularly attractive home may be leased for $250 a month unfurnished or $350 a month furnished. Call Mr. Sylvester with
Robert L. McKeever Co.
REALTOR
Shoreham Bldg. NA. 4750. Eves., TE. 1122.

BETHESDA, MD.
This attractive large, 11-room and 3½-bath home occupying ¾ acre of ground, is conveniently located to schools, bus and stores. It is completely furnished and is available immediately, Nov. 1, for leasing, until June 1. Price $375 month.
W. B. WRIGHT. EM. 3380 'til 9 p. m.

GEORGETOWN—Delightful large house in excellent condition; beautiful furnishings.
TOWN HOUSE—Embassy section, Mass. ave. Ample servants' quarters. Both available at early date on year's lease.
EMMA MOORE SCOTT
Realtor DE. 1164

FURNISHED HOUSE
185 per month; in Barnaby Woods. 3 bedrooms, 2 baths. 1-year lease. Call EM. 1290.

IMMEDIATE POSSESSION
NORTHWEST
6-room house, completely furnished; bath with shower; semidetached. On a good bus line; oil heat; automatic gas h.-w. heater; front porch; small inclosed rear porch; garage; recreation room in basement, with lavatory; all hand-painted; 1-year lease minimum with privilege of renewal at the same price; rent, $150 per mo.; $500 deposit which will be returned. GE. 6258 morns. ME. 1434 after 6 p. m.

EMPLOYED WOMAN to share expenses, attractive Georgetown house. AD. 0127.

FOUR BEDROOMS and 2 baths. Good North Arlington location. Available today. ENZOR REALTY CO. OX. 2234. CH. 1000.

FURN. detached home in Brookland near the Monastery. 4 bedrooms, sleeping porch, attic, living room, dining room, den, breakfast nook, large, modern kitchen with pantry; oil heat, toilet in basement; available in about a month. Box M-107, Washington Post.

RARE opportunity to rent beautifully furnished house with charming garden. OR. 5214.

AFTER Nov. 15, Brazilian naval officer will share 4-bedroom furn. house in Chevy Chase, D. C., with Amer. family, retaining 1 bedroom. $150 per mo. rental until he leaves in February. Good chance to retain house after then at $185 per mo. Box M-110, Washington Post.

EXCEPTIONALLY
attractive house in nice location; 5 bedrooms, 3 baths, $425.
Dorothy G. Wood
REAL ESTATE
NO. 6293; Eves., Mrs. Conway, EM. 6343.

6-BEDROOM HOUSE, Spring Valley, for 4 months; $300 month furnished. Available November 1.
W. C. AND A. N. MILLER DEVELOPMENT CO.
Builders and Developers of Wesley Heights, Sumner & Spring Valley
4830 Mass. Ave. NW. OR. 4464

Houses, Unfurnished 51

ALEXANDRIA
FOR RENT
Beautiful town house, 4½ bedrooms; 3 baths, 3 fireplaces, perfectly equipped kitchen. 2 year lease will be given, $250 mo. This lovely home is all that can be desired in a town house. References required.
HICKS REALTY CO.,
REALTORS
3706 Mt. Vernon Ave., Alex., Va.
OV. 3835 OV. 3967

FOR VETERAN of World War II or those who served and are still in the service. Attractive detached stone colonial, containing living room, dining room, library, kitchen, 4 bedrooms and 2 baths, full basement. Automatic gas heat. Situated in a beautiful northwest suburb, half mile beyond Westmoreland Circle. $235 month. Available to approved applicants only.
W. C. & A. N. MILLER DEVELOPMENT CO.
Builders and Developers of Wesley Heights, Sumner & Spring Valley
4830 Mass. Ave. N.W. OR. 4464.

RENT OR SALE—Immediate possession. New 6-room, 1½-bath detached brick, lot 9821 sq. ft.; gas heat; rent $250, or would sell, $3,000 cash, balance $150 monthly. Located on Jones Bridge rd., 3d house west of Conn. ave., Chevy Chase, Md. 3 larger houses nearby. Open 1 to 9 p. m. Fulton R. Gordon, Owner, 1427 Eye st. nw. DI. 5230. Brokers attention.

Wanted to Rent 53

ACCOUNTANT (vet), wife and 2 children need 2-bedrm. apt. or small house. Mr. Beck, EX. 4621, ext. 321, 9-5 p. m.

ALEXANDRIA—1-2-bedroom apt. or house, unfurn.; permanent adults; no pets. CO. 2298 after 6 p. m.

A BIG UNFURN. 2-bedrm. apt. or small house needed by 2 perm. empl. newspaperwomen; conv. N.W. loc. pref.; will decorate. DE. 6201, morn., eves.

A SMALL HOUSE, city or suburbs; small family. WI. 0639.

The Thrill That Comes Once in a Lifetime

Wanted to Rent 53

ABOUT $125 MO.—Vassar graduate, 2 daughters, ages 1-2, perm., needs 2-3-bedrm. unfurn. hse.; Md. sub. OL. 7820.

ADULT FAMILY must have 6-rm. unfurn. house 1st; will take long lease, give excel. care, refs.; under $100. MI. 0803.

APROX. $125 MO. Physician with family; perm. residents; need 4-bedrm. unfurnished house. EM. 1961.

ARMY OFFICER, wife, 14-mo. daughter; 2 or 3 bedroom, unfurn. apt. or house; refs. exchanged. Desire occupancy on or after Nov. 15. GL. 5640.

ARMY MAJOR and wife need unfurn. house. Va. vic. preferred. Approx. $100 mo. Call RE. 3584, 8 a. m. to 5 p. m.

AT LEAST 2-bedrm. house or apt., for reliable adults and son (5 yrs.), WILL SUBLEASE. RE. 6700, Ext. 4169, or AD. 4916.

ATTORNEY (veteran), wife and child need small home or 2-bedroom apt., furnished or unfurnished. Call OV. 3297.

A SCIENTIST, perm., wife, daughter urgently need 1-2 bedrm. unf. apt. or sm. hse. RE. 1820, Ext. 2867 or NO. 5072.

DIPLOMAT seeks furn. 3-bedrm. house, Cleveland Park or Chevy Chase. DE. 0268.

FAMILY, SEPARATED, needs house or apt., furn. or unfurn.; 2 well-behaved children; best refs. Please call TE. 3686.

GENTLEMAN cocker spaniel, 2 adults, 2 boys, ages 11-14, desire rent unfurn. house to reunite family. Guar. owner care. Under $75 mo. Box 222, Washington Post.

GOVT. EMPLOYE and family of three desires 2 or 3 bedroom unfurnished apt. or house, suburbs. Will guarantee best care and pay $90. Call Mr. Osborn, DUpont 6577.

MILITARY personnel stationed Andrews Field, needs furn. or unfurn. apts. or houses. HI. 3200, ext. 93; 8-5.

NAVY CAPTAIN with wife, children aged eleven and nineteen, desires rent or sublet furnished two or three bedroom apt. or house in N.W. Washington from October 20 to January 1. Call REpublic 7400, ext. 5272.

NAVY CAPT., wife and children, desire rent unfurn. 3 or 4-bedrm. house, in Washington area. Phone OR. 4703.

NETHERLANDER working with international organization wants unfurnished house, 3 to 4 bedrooms. EX. 6360, ext. 2357.

PHYSICIAN requires office, home, suitable general practice; Maryland only. Box M-964, Washington Post.

PLUMBER, wife, 1 child desp. need unfurn. apt. or house. Pref. Arl. Mrs. Jennings, WI. 9571 or GL. 9405.

REPRESENTATIVE of the Brazilian govt., on perm. duty in Wash., wants to rent a furn. house in N.W. section with 3 bedrms. and garage. Will pay up to $250 mo. Please call Miss Rowlands at DU. 9014 or DU. 9013.

STORE MGR. needs home or apartment in D. C. or Va. Call GL. 9415 and get a surprise.

UNFURN. 2-3 bedroom house or apt.; adults and cocker spaniel. OW. 5992.

Year's Rent in Advance
Bur. Stand. physicist needs 3-bedrm. unfurn. hse. or apt. OR. 4040, ext. 372.

WRITER, wife, 3 daughters need 2-bedrm. house. Phone Rockville 3279.

RENT TO $200 MO.
Author wants 4-bedrm. unfurn. house in N.W. or Chevy Chase, Md. Year's lease. OL. 7243.

Offices, Studios—Rent 55

1216 N. Y. AVE. NW.—1st fl.; about 23x60; a. m. i.; bright offices; under $250 mo.; sell on terms, trade. N. E. RYON CO., GE. 6146.

14TH AND NEWTON—Near Park rd.; remodeled in the best of taste; approximately 800 sq. ft.; ideal for professional or commercial use. B. J. CRIVELLA, INC., AD. 0600. Eves., RA. 9219.

14TH & L STS. N.W.
Single office available. Berger, DI. 8920.

3 AIR-CONDITIONED offices, 2 with fireplaces, and storeroom, 800 sq. ft., on K st. nw., near 17th, available Oct. 20; can possibly expand up to 10 rooms, 2850 sq. ft. after Jan. 1. NA. 0188.

DOWNTOWN LOCATION
New building; 2d floor, whole or part. Reasonable rent. EX. 8200.

ONLY $25 PER MONTH will give you office space in convenient downtown location. Desk space and telephone service also available. For further information, call KAY REALTY CO., RA. 2200

DESIRABLE SUITE
Three rooms together with CPA; joint reception room; office building near 9th and G; outside rooms, airy, light, carpeted; Venetian blinds; immediate occupancy. DI. 4114.

PROFESSIONAL OFFICES and suites on Georgia ave. in heart of Silver Spring. Reasonable rent, will give leases. Call owner, SH. 3490, eves. SH. 2354.

CORNER BUILDING
Choice downtown location, Conn. Ave. and Eye st. nw. All rooms outside; will rent entire separate floors each containing about 2000 sq. ft. Apply 1624 Eye st. nw., 2nd floor. DI. 4082.

Garages Wanted 58A

PRIVATE GARAGE—Near N and 32d sts. nw. Call AD. 2648.

Business Property Rent 59

ARLINGTON
Large new store available about November 1, grocery or other good line; not conflicting with present leases; site of grocery for more than 30 years.
C. W. CLEVER CO., INC.
REALTORS OX. 0321.

FOR RENT
Very close to new Arlandria shopping center. 8-room house for commercial use. $225 rental, 2-year lease; oil heat.
HICKS REALTY CO.
REALTORS
3706 Mt. Vernon Ave., Alex., Va.
OV. 3835. OV. 3967.

BUILDING FOR RENT
11 rooms, 3 baths, suitable office space for doctors, dentists, lawyers, or as nurses' home, school or rooming house. Convenient to Doctors Hospital, new George Washington Hospital and George Washington Univ. Reasonable rent. Call RE. 7990.

HEART OF ALEXANDRIA
BUSINESS SECTION
A 3-story brick building, has 3 large vacant apts. An exceptionally large 1st floor that can be used several ways, either as 1 large store, or rear could be used as a shop or warehouse. Has rear entrance to alley. Clients now available for front of 1st floor, who will carry a large part of rental. Long lease available to right party. Total rent $500 per month and taxes. Shown by appointment only.
AL BA..R & SON
REALTORS
116 S. St. Asaph St.
AL. 6644. TE. 7343.

Business Property, Sale 60

DELICATESSEN
Bus. and prop., N.W. section, doing about $1,000 weekly volume bus. (6 days). Prop. contains 2 apts. For complete info., call Mr. Herron with DIXIE REALTY CO., NA. 8880.

WISCONSIN AVE.—Store property on lot, 25x100, now leased at $2400 per year for 5 years. Mrs. Cushard, OR. 4233. Eves., WI. 5867.

LOT with 55-ft. frontage on Wisconsin ave., depth 125 ft.; additional lot of about 8,300 sq. ft. across paved alley, suitable for auxiliary use. For sale or lease. MRS. CUSHARD, OR. 4233; eves. WI. 5867.

Nr. 14th and Irving N.W.
Newly remodeled building—store and 3 apartments, showing good return. Possession may be obtained of the entire building. Priced right for quick sale.
FLOYD E. DAVIS CO. NA. 0352

Sale Investment Property 62

Builders!
Developers! Land Investors!
Here's almost 5-acre tract, adjacent to coming 240-unit modern apt. bldgs. in Federal City area. 4301 Silver Hill rd., Suitland, Md. 1st comm. possibility. Genuine investment at 25c per sq. ft. Don't miss this opportunity. Call Mr. Lanier, VI. 5251, or office.
Paul J. Miller, DU. 2422
Sole and Exclusive Broker.

Warehouse Space 60C

WAREHOUSE wanted. 7500 to 12,000 square feet. In District of Columbia. CHAS. G. STOTT & CO., INC., phone National 4181.

Real Estate Loans 63-A

MONEY IN 24 HRS. on 2nd and 3rd trust loans. Metro Realty Co., EX. 5498.

CASH for 2D TRUST NOTES. Quick settlement, Fulton R. Gordon, 1427 Eye st. nw., DI. 5230. Brokers, attention.

MONEY ON FIRST OR SECOND TRUST
Prompt Action. Reasonable Rates. Nearby Md., Va., or D. C. Property. The American Co., 807 15th. NA. 8032.

MONEY ON SECOND TRUST
We will buy second trust notes, D. C., nearby Md. or Va. Reasonable rates. NATIONAL MORTGAGE INV. CORP. 1312 New York Ave. N.W. NA. 5833.

Real Estate Loans 63A

1ST, 2ND, 3RD TRUST LOANS NEARBY MD., VA. AND D. C.; MO. PAY'TS. LOWERED. ADAMS REALTY CO., 905 N. Y. AVE. N.W. RE. 1612.

LOANS TO D. C., MD., VA. HOME OWNERS without excessive title charges or appraisal fees. Low rates. SECURITY FINANCE CORPORATION 838 Investment Bldg. DI. 8672

1ST AND 2D TRUST LOANS—Prompt and courteous service; low rates. Before borrowing, call Colonial Investment Co., 817 9th st. nw., RE. 6650.

Sale, D. C. Houses 64

American Univ. Park
3-bedroom, 2-bath brick; G.I. financed; new; to inspect call
Graham-Hall Realtors
WI. 3250

American University Park
For veterans—Attractive detached brick home in an excel. neighborhood; 6 rms., 1½ baths, slate room, gas heat; conv. to stores, schools and transportation.
FRED A. SMITH, Realtor
1113 17th St. N.W. RE. 6661

American University Park
Modern corner brick home, close to bus, schools and shopping center; large living room, mirrored fireplace, dining room, powder room, modern kitchen, side screened porch; second floor, master bedroom, bath, 2 other bedrooms and bath; stairway to large heated third floor; Venetian blinds; recently redecorated; oil a.-c. heat; attached garage; slate roof. A very fine home at $28,500.
BILLINGSLEY & SANDERSON CO.
4934 Wisc. Ave. OR. 2326.

BRIGHTWOOD, VACANT
7-room brick in excellent condition, gas heat, convenient to transportation and shopping.
KAY REALTY CO. RA. 2200

BRIGHTWOOD N.W.
Owner leaving city, possession in a few days, title ready! Brick, 2-story home, basement, front (concrete) porch, living room, dining room, kitchen and heated inclosed first floor porch. Electric refrigerator and gas range, 3 bedrooms, tile bath and inclosed second floor rear porch, oil heat, built-in garage. Nice back yard. Close to transportation, stores, churches and schools. Price $14,950. Reasonable cash payment, balance monthly. For appointment call Mr. Maloney, WO. 7649 evenings.
GEORGE I. BORGER
643 Indiana Ave. N.W. NA. 0350.

Georgetown—Commercial
To close estate. 2 seven-room and bath homes, h.-w. h.; each has large first commercial lot on Wisconsin ave. WO. 4845
J. LEO KOLB, Inc. MI. 2100

GEORGETOWN
Attractive, 2-story brick residence. 3 bedrooms, 2 baths, small south garden, lovely old mantel and original floors; most desirable location.
EMMA MOORE SCOTT, Realtor
DE. 1164. 1510 31st St. N.W.

BURLEITH
$2,000 DOWN. FIRST TIME OFFERED. 6 lovely rooms and bath, semidetached 2-story brick; h.-w. h. (coal); nice yards; ideal location, convenient to everything. This property will sell this week. Priced to sell. Call till 9 p. m. weekdays; Sunday 12 to 5.
Wm. Calomiris Prop., Inc.
1012 17th St. N.W. DI. 1655.

Burleith—From $12,250
Have 2 brick houses in this excellent near-in N.W. section. One has 6 rooms and tile bath, oil heat. The other has 5 rooms and bath and enclosed porch. Eve., Mr. Sherwood, WO. 4845.
J. LEO KOLB, Inc. MI. 2100

CAPITOL HILL
Bay window red brick; 1st floor, living room, dining room, kitchen and breakfast nook. 2nd floor has 5 bedrooms and bath, with ample closets; full basement; laundry rooms; oil hot-water heat; lot 22x130. Easily financed.
EDGAR L. WEBSTER
2902 Porter St. N.W. OR. 5700
or Col. Morris, TA. 2677
or Mr. Haskell, TE. 5399

Chevy Chase, D. C.
½ BLOCK OFF CONN. AVE.
Semidetached brick. 6 rooms plus maid's room, 1½ baths, hardwood floors throughout, new oil heating system, in immaculate condition. Owner having been transferred, has placed this property with us for immediate sale at $16,250. For appointment to inspect call
Kennedy Realty Co. Inc.
GE. 9302 until 8 p. m.

CHEVY CHASE, D. C.
$19,500
A lovely new detached 2-story Cape Cod brick home in very conveniently located area. Built of the finest materials by one of Washington's outstanding builders. Center entrance plan with large living room with Colonial fireplace, dining room, de luxe kitchen and 1st floor lavatory; on the 2d floor there are 2 large bedrooms and bath with plenty of closet space. Built-in garage. Side porch, small lot. This house is nearing completion and purchaser can choose own interior decorations. Call Mr. Boswell, NA. 9300; eves. and Sundays, OV. 8250.
BOSS & PHELPS
1417 K St. N.W.

CHEVY CHASE, D. C.
Excellent buy in the Pinehurst Circle area is this desirable home containing large entrance hall, spacious living room with fireplace, dining room and newly modernized kitchen with new stainless steel sink and new 9-ft. refrigerator. Upstairs are 3 bedrooms, sewing room and full bath. Large, dry basement, with oil h.-w. h. Lot over 12,000 sq. ft. Has detached 2-car garage. Priced well under $20,000. Call Mr. Glennon, MI. 4311, eves., FR. 5379.
JAMES L. DIXON & CO.
1739 Connecticut Ave. N.W.
EXCLUSIVE AGENTS

CHEVY CHASE, D. C.
2935 McKINLEY St., 10-room, 2-bath stucco (1 bath on each floor), oil heat. $1,000 cash allowed for reconditioning. Should make house like new. Price $18,950. Possession soon. Open daily 1 to 4 p. m. $10,000 cash required. FULTON R. GORDON, 1427 EYE ST. N.W., DI. 5230. BROKERS ATTENTION.

Sale, D. C. Houses 64

CLEVELAND PARK
Vacant, newly decorated; a splendid semi-detached brick home in this desirable section; 1st floor, large living room, fireplace, dining room, kitchen, pantry; 2nd floor, 4 spacious bedrooms, bath; garage; oil heat. Priced to sell quickly.
W. B. WRIGHT, EM. 3380 'till 9 p. m.

CORAL HILLS
JUST OFF ALABAMA AVE. SE.
ACROSS DISTRICT LINE
In a lovely home section surrounded by nicely designed detached brick homes. This is an exceptionally fine buy in a 6-room home, containing 3d floor bedroom. Built-in garage; full basement, oil heat. Only 6 years old. Lot 60x125. Can be seen by appointment only. Priced to sell quickly.
PAUL P. STONE, Realtor
NA. 7379

GEORGETOWN
Spacious real artist's studio and 2 apartments, $31,500.
Attractively remodeled 3-bedrm. house. Huge garden.
To remodel. A nice 18th century brick, 6 rooms, large lot.
Albert H. Stevens, Realtor
3272 P St. N.W., MI. 2908. Eves., DE. 9336.

GEORGETOWN
This brick home with its charming southern garden, 2 wood-burning fireplaces and bright and sunny dining room is most desirable for one looking for a home with 3 bedrooms and 2½ baths. Excellently priced. For further info., call Margaret Morton, MI. 3350; eves., CO. 4662.
D. A. HANES CO., INC.
1600 20th St. N.W. MI. 3350.

GEORGETOWN
$19,950
A fine small house in an excellent location. The 1st floor contains living room, dining room, kitchen and 1st floor lavatory; 2nd floor contains 3 bedrooms and 1 bath. There are four woodburning fireplaces and a nice fenced-in garden. In the basement there is a very good room which could be remodeled into a bar or maid's room. The home has gas h.-w.h. and is completely screened and weatherstripped. Call Grant Boss, NA. 9300. Eves. and Sun., EM. 2195.
BOSS & PHELPS, INC.
1417 K St. N.W.

GEORGETOWN CORNER
Once in a long while does such a brick colonial come on the market. Has 3 bedrooms, 2½ baths, gas heat. Attached garage. 2 fine fireplaces. Eves., MI. 2121.
J. LEO KOLB, Inc. MI. 2100

GEORGETOWN
Attractive 2-bedroom studio apartment and 2 other apartments. Lovely garden. Excellent investment. For further information and appointment to inspect call Mrs. Clay, MI. 3350; eves. and Sun., EM. 8021.
D. A. HANES CO., INC.
1600 20th St. N.W.

MT. PLEASANT
Semidetached brick, Colonial front, side hall entrance, living room with fireplace, dining room, beamed ceiling, large den and modern kitchen. 2d floor has 2 large bedrooms and bath, plus a complete apt., 2 rooms, kitchen and bath. Storage attic. Basement complete with recreation room and shower room. Gas heat, built-in garage; Venetian blinds; radiator covers and many desirable extras. Possession at settlement. Call Mr. Swerdloff.
POLINGER CO.
1015 11th St. N.W. NA. 9296-97
Eves., GE. 5061

MT. PLEASANT
Row brick home just off 16th st. Renovated and in splendid condition. 1st floor, entrance hall, living room, fireplace, dining room, sun room, kitchen fully equipped with breakfast nook. 2d floor, 4 bedrooms and bath, stairs to floored attic, full basement; oil hot-water heat; garage vacant.
BILLINGSLEY & SANDERSON CO.
4934 Wis. Ave. OR. 2326 'til 9 P. M.

North Cleveland Park
Owner must sell this lovely detached brick home of superior construction in a fine section near the Bur. of Standards. Large living room with cozy fireplace, dining room, kitchen, breakfast nook on first floor; 3 large bedrooms, 2 baths on second floor; finished 3rd floor. Full basement, oil heat; built-in garage. Large yard; near fine schools. For full information, call
HENRY HOOD
WO. 4114, WO. 4427, or Mrs. Duke, CO. 2835.

Petworth—Nr. 14th.
Row brick, 24 ft. wide, 4 bedrooms, automatic oil heat. Possession at time of settlement. B. J. Crivella Inc., 3418 14th St. N.W. AD. 0600, eves. TE. 8642.

PETWORTH
CLOSE TO ST. GABRIELS
Excellent 20 ft. row house. 4 bedrooms, oil heat. Yard and garage. Many extras. Good terms. Price $15,500. RA. 7363.

PETWORTH
A semidetached brick. 1st floor, living room, dining room, modern kitchen, screened porch; 2nd floor, 3 bedrooms, 1 bath, inclosed porch, full basement, lavatory, laundry room, Bendix washer, oil heat, fenced rear yard. 1-car detached garage; near transportation, stores, schools; immediate possession. Phone OR. 3756.
METZLER, REALTOR
1106 Vermont Ave. Exclusive Agent.

PETWORTH
Semidet., 4 bedrms., large bright basement; vacant; immed. poss. Good terms. To inspect, call NA. 1329.

SILVER SPRING, MD.
9806 WARREN ST.
New brick 6-room Cape Cod; 1st floor living room, fireplace, dining room, kitchen, bedroom and ½ bath. 2d floor, 2 large bedrooms and tile bath. Large closets, full basement, A.-C. gas heat; level deep lot. Convenient to stores, Jr. High and Grade Schools and transportation.
A. J. Kessinger & Co.
Realtor Exclusive Agents
Kessinger Bldg., Silver Spring, Md. SH. 4544.

SILVER SPRING
Private owner leaving Washington, must sell this week very modern 6-room brick Colonial in lovely neighborhood. 3 bedrooms, 1½ baths, 6 closets, large living room with fireplace and wall-to-wall rugs. Dining room, kitchen, large porch, garage and full basement with lavatory. Landscaped lot, near schools, transportation and shopping. Price reduced from $21,950 to $20,500 with financing already arranged so that $4000 down will handle. 9521 Thornehill rd. To reach: Out Colesville to Leighton, left, then right. SH. 4572. No agents unless net price is met.

TAKOMA PK.
4-BEDROOM HOME
Reasonably priced. Good neighborhood, conveniently located. About 15 minutes drive downtown. Center hall, large living room with fireplace, unusually large enclosed porch, overlooking charming rear yard. 1st floor stairway and hall is Broadloom carpeted; oil hot-water heat.
Chevy Chase Realty Co.
4420 CONN. AVE.
EM. 1800, Until 9 P. M.

TAKOMA, D. C.
Just above Coolidge High School, attractive detached home; lot 55 ft. wide; six large rooms, bath, covered front porch, attic with space for additional rooms; oil burner, hot-water heat. $16,500. Possession arranged with title.
L. T. GRAVATTE
729 15th St. N.W. Realtor NA. 0753.

TAKOMA PARK SECTION
This lovely home, situated on 75x250-ft. wooded lot, has 8 large rooms; 4 bedrooms and bath on 2d floor; 4 rooms and full bath on 1st floor; 22-ft. porch; basement with oil heat, laundry tubs and 3-car garage; can be purchased with low down payment; terms. Call OR. 0048 till 9 p. m.
REALTY BROKERS, INC.

18th & Ingleside Terrace
Four apts., only $1,500 down; large row brick; showing income of approximately $212 a month. Oil h.-w. h. Priced for quick sale at only $14,950.
Enterprise Realty Co.
1224 Eye St. N.W.
EX. 3400. Eves., GE. 5711.

JUST WEST OF 16TH ST.
Lovely detached brick home in Crestwood area, in perfect condition throughout, is offered for sale due to owner's other interests. First floor plan is keynoted by comfortably large living room with fireplace. Dining room of good dimensions and roomy kitchen. Exceptionally large master bedroom with bath and twin closets and 2 other bedrooms and bath on 2nd floor. Additional large bedroom on 3d floor. Smart clubroom with fireplace in large, dry basement. Detached garage. On level lot. Will be sold furnished or unfurnished. Shown by appointment only. Call Mr. Fraleigh, MI. 4311; eves., DU. 6949.
JAMES L. DIXON & CO.
1739 Connecticut Ave. N.W.
EXCLUSIVE AGENTS

Sale, D. C. Houses 64

4th and Upshur Sts. N. W.
VACANT. OWNER MUST SELL. 6 lovely rooms and bath, 2-story 20-foot brick; 2 rear porches, full basement, h.-w. h., detached garage; A-1 condition; nice yards; priced to sell with reasonable down payment. For details call till 9 p. m. weekdays; Sun. 12 to 5.
Wm. Calomiris Prop., Inc.
1012 17th St. N.W. DI. 1655.

1437 22nd St. S.E.
5-room row house; completely renovated and modernized. This home can be financed with small monthly payments.
WM. G. LIBBY CO.
RE. 8660.

NR. EASTERN HIGH SCHOOL
Corner brick home, ideal for small family. 5 lovely rooms, large bath, glassed-in porch, could be used for 3d bedroom. H.-w.h. Beautiful corner lot. Price $10,500.
FLOYD E. DAVIS CO., NA. 0352.

A GEM OF A HOME
ONLY $995 DOWN
NR. 3D & RHODE ISLAND AVE. N.E.
Lovely semidetached tapestry brick home, containing 5 rooms and bath, built-in sleeping porch; h.-w. h.; full basement, lovely yard. Must be seen to be appreciated. Only $11,500; $75 mo. Call Mr. George, NA. 1250 between 9 and 10 a. m. and 3 and 5 p. m.

FOR IMMEDIATE SALE
MAKE AN OFFER—CALL RE. 3531
IMMEDIATE POSSESSION
ROOMING HOUSE, vacant—finest northwest renting section.
UNDERWOOD STREET N.W.—Beautiful detached, brick home.
Lovely 6-year-old brick home in convenient northeast section.
BRICK HOME IN N.E.—6 rooms, modern; immaculate throughout. Low down payment.
SEMI-DETACHED brick; near Catholic University.
Call till 9 p. m., RE. 3531.
First National Realty Corp.
905 15th St. N.W. RE. 3531

GRACIOUS LIVING
IN BEAUTIFUL SLIGO PARK TER.
Lovely 3-bedroom brick home, living room with fireplace and picture window, side porch. Sundeck. Gas a.-c. heat. Conveniently located. $3450 cash. Balance on one trust at 4%, payable $110 a mo., including taxes and insurance. Call RE. 1988 till 9 p. m.
GOLDSTEN BROS., 1429 L ST. N.W.

Nr. 2nd & Maryland Ave. N.E.
In an excellent room-rental neighborhood. We are offering a 10-room 2-bath 3-story brick home, with h.-w. h., for only $2,000 down, balance payable like rent. This, we feel, is a real bargain, and an ideal way to live free. Call us for an appointment to inspect. Evenings, HO. 9056.
JOSEPH E. BRUNO, INC.
REALTORS
903 H ST. N.W. NA. 3411.

NEAR MONASTERY
This modern 8-year-old detached brick home offers real value in a most desirable section; 7 rooms, 1½ tile baths, den on 1st floor, fireplace, full basement with lavatory; oil h.-w. h.; large lot; home faces Government park; close to all conveniences. Call Mr. Stover with
CAMPANELLA & WOOD
EX. 4113, Eves., VI. 1291.

TWO-FAMILY HOME
Near North Capitol and Hawaii ave.; only 7 years old; upstairs apt. rents for $75 per month. Excellent condition. Possession on one or both. Call DI. 1015 until 9 p. m., WM. H. SAUNDERS CO., INC.

OPEN TONIGHT, 7 TO 9:30
4140 17th St. N.W.
Beautiful corner brick home, center-hall plan, large living room with fireplace, dining room, kitchen and den on 1st floor. 4 bedrooms, enclosed heated porch and 2 modern baths on 2nd floor. This home is in immaculate condition. Vacant and offers immediate occupancy. Excellent financing arrangement. Priced low for immediate sale.
Maurice B. Berenter & Co.
Realtors. DI. 9234

HERE IS WHAT YOU WANT
Home with income. Detached. Can be used as 6 bedrooms or apts. Center hall, fireplace, all electric kitchen, 3½ baths. Stoker heat. Porches, yard, 2-car garage. Located near 14th st. and Roosevelt High School. RA. 3296.

GI POSSIBILITY
6-room frame house, living room, dining room, kitchen, 3 bedrooms; full basement, h.-w. h. Large well-shaded lot. Located on best transportation near Marlboro Pike. Reasonably priced, $8,500. Call Mr. Markey.
O. B. ZANTZINGER CO.
945 K St. N.W. NA. 5371.
Eves. and today, CA. 8932.

1955 S ST. S.E.
FAIRLAWN VILLAGE
Only $2,000 down can buy this lovely 6-room semidetached brick, 6 years old; modern bath; full basement with add. lav. and showers; gas heat; deep lot; possession.
Enterprise Realty Co.
1224 Eye St. N.W.
EX. 3400. Eves., GE. 5711.

Nr. 14th & Park Road
Row Brick, Newly Decorated
3 bedrooms, 2 baths, 2 inclosed porches with heat, 2-car built-in garage. Oil heat.
EDWARD J. KYLE, Realtor
1607 Eye St. N.W.
DI. 3717. CO. 6118.

EXCLUSIVE NORTHWEST
Large 9-room, semidetached brick corner home; features 4 bedrooms, spacious modern kitchen, full basement, including maid's room; built-in garage; concrete rear drive; oil h.-w. h.; beautifully landscaped lot.
Campanella & Wood
EX. 4113. Eves. AD. 0899.

Near Rock Creek Golf Course
Lovely tapestry brick; best of condition; a home that has everything including large finished room on third floor; recreation room with fireplace first floor, powder room; 3 large bedrooms, 2 baths second floor. A good buy for some one who wants a real home.
Chevy Chase Realty Co.
4420 Conn. Ave.
EM. 1800 until 9 p. m.

3204 22ND ST. N.E.
WOODRIDGE
VACANT—Very attractive detached home is shown for the first time. 4 bedrooms, 3 porches, attached garage; excellent condition; oil heat; spacious grounds; terms.
Enterprise Realty Co.
1224 Eye St. N.W.
EX. 3400. Eves., GE. 5711.

Near Bureau of Standards
LESS THAN BLOCK OFF CONN. AVE.
Brick semidetached, 4-bedrooms and screened sleeping porch. First floor contains reception hall extending to nice-size kitchen, living room with fireplace, large dining room separated by French doors. Nice heated sun porch adjoining dining room, full basement with oil heat. Maid's room. Nice yard with 1-car garage. This is a good buy at $22,500. Call
Chevy Chase Realty Co.
4420 Conn. Ave.
EM. 1800 until 9 p. m.

"MUST SELL"
IMMEDIATE POSSESSION!
Charming detached home situated in the heart of better Brightwood. 7 lovely rooms, bath, oil heat, garage, deep lot, etc. Priced far below market value at only $10,950! Call now! Call 'til 9 p. m.
Leo M. Bernstein & Co.
1415 K St. N.W. ME. 5400.

Attention Doctors
CORNER, NEAR 13TH AND RANDOLPH STS. NW.
Large 9-room and 2-bath with master bedroom. Exceptionally large rooms. Oil heat, built-in garage. Possession. Priced to sell immediately. Call us for further information. Eves., HO. 9056.
Joseph E. Bruno, Inc.
Realtors, 903 H St. NW. NA. 3411

Beautiful Bungalow
TAKOMA PARK
An unusually desirable English brick bungalow, located near all conveniences. Quality built 5 years ago and in immaculate condition. Large living room, dining room, 2 lovely bedrooms, tile bath; ultra modern kitchen, and delightful screened porch, all on one floor. Stairway to insulated attic with space for additional room. Full basement, gas a.-c. heat. Beautifully landscaped lot, 60x243. An exceptionally fine property fairly priced. Call NA. 9797 till 9 p. m.
Capital View Realty Co.
Realtors. 925 New York Ave.

Possession Immediately
1825 IRVING ST. N.W.
Most desirable section of Mount Pleasant. Semidetached 7-room brick home, on large lot, overlooking Rock Creek Park. Oil heat, garage, attic, hardwood floors, fireplace. OWNER LEAVING TOWN, MUST SELL. REASONABLY PRICED. MR. SPRATT, CO. 9403.
KAY REALTY CO., RA. 2200

Sale, D. C. Houses 64

SPLENDOR
IN BRENTWOOD VILLAGE
1455 Channing St. N.E.
Immaculate detached center-hall-plan brick on large lot, about 6 years old; contains 6 rooms, bath and ½, large tile kitchen, Venetian blinds, oil heat, built-in garage, screened front porch, fireplace, picket fence; possession; conveniences in abundance, including shopping center; priced well below market on amazing terms. Call us for further information. Evenings, HO. 9056.
JOSEPH E. BRUNO, INC.
REALTORS
903 H ST. N.W. NA. 3411.

1701 HARVARD ST. N.W.
(Near 16th and Columbia rd.) Mt. Pleasant, semi-detached, brick, a.-c. heat. Bargain. Newly decorated, vacant. Open daily, 2 to 6 p. m. SHAPIRO, INC., ME. 1717, CO. 9324, or TA. 7511.

NEAR DUPONT CIRCLE
Beautiful town house consisting of English-type basement of kitchen and dining room. Also maid's room and bath; 1st floor has a very large living room with fireplace and library with fireplace; 2nd floor has 2 bedrooms and bath; 3rd floor, 2 bedrooms and bath. This house was redecorated throughout about a year ago and is in beautiful condition. Call Mr. Poston, NA. 9300. Eves. and Sun., WO. 1912.
BOSS AND PHELPS, INC.
1417 K ST. N.W.

CAN BE ARRANGED AS 2 APTS.
(at a reasonable cost). Mt. Pleasant, near 17th st. and Columbia rd. nw.—Brick, practically new. Only $13,350; $5,850 cash required, balance $56.25 mo. Call ME. 1717, CO. 9414 or TA. 7511.

FIRST COMMERCIAL
10 rooms, kitchen, bath, lavatory, attic. 2 porches, oil h.-w. h., full basement, slate roof; in excellent business zone; sale by owner. 4712 Wisconsin ave. nw.

SACRIFICE to settle estate. Beautiful recently redecorated Georgetown home. OR. 5214.

822 ASPEN ST. N.W.
Open Today 4 P.M. Till Dark
Beautiful custom-built, detached brick; large living room with fireplace, dining room, modern kitchen, 3 large bedrooms, tile bath with shower, large front porch, full basement, Hollywood staircase; oil h.-w. h., 2-car brick garage. A-1 condition. Immediate possession.
SOUTHEAST REALTY CO.
1211 Pa. Ave. S.E. FR. 6060 or FR. 7326

Near Chevy Chase Circle
Detached 4-bedroom home. Master bedroom has its own private porch; another bedroom has a sunshiny sitting room and bath; spacious center-hall entrance; with living room, large enclosed heated sun room, well equipped modern kitchen make up the first floor. Full basement; excellent oil heating plant and maid's room with tub bath are downstairs. Storage attic; 2-car garage, attractive rear terrace with awnings. Price $25,750. Inspection by appointment.

GEORGETOWN AREA
Opposite the new hospital center. Excellent apartment site improves by 11-room, 3-bath home now having income of about $400 monthly. Basement has 3 rooms, kitchen and bath apt.; suitable for janitor's quarters or additional source of rent. First floor approved for professional offices. Excellent new heating plant; 2-car garage.

GLOVER PARK
Semidetached brick home, about 7 years old; living room, dining room, kitchen, 3 bedrooms, bath, full daylight recreation room. Reasonably priced.
INEZ CUSHARD
4839 Wisc. Ave.
OR. 4233. Eves., WI. 5867.

Near 14th and Columbia Rd.
Large 3-story brick, plus English basement apt. Beautifully decorated and in perfect condition. 11 large and attractive rooms, 3 baths, 2 modern kitchens. Oil hot-water heat. Income potential, $530 per month. Sacrifice price with low down payment. Call NA. 9797 till 9 p. m.
Capital View Realty Co.
Realtors Exclusive Agents
925 New York Ave.

HOME AND INCOME
Less than 1 block from McKinley High School. Row brick; 8 rooms and bath; good basement, double brick garage. Oil heat, completely furnished. Used as rooming house. Income quoted $230 plus 2 rooms for owner. Price of business and property, only $13,000. Good terms. Possession. J. S. PAUL, 1320 L St. N.W. NA. 0565.

"POSSESSION"
Compare These Prices!
BRIGHTWOOD, Delafield Pl. N.W., near 9th St.—VACANT! Brick, 6 rms., bath, full bsmt., etc. Can be seen now! Call 'til 9 p. m.
FRANKLIN ST. N.E., off No. Capitol. Brick, 6 rms., bath, porches, full bsmt. Excellent condition. Must be seen. Near everything. Call 'til 9 p. m.
PRICED AT
ONLY $11,950 EACH!
Leo M. Bernstein & Co.
1415 K St. N.W. ME. 5400.

WE PROUDLY OFFER
For your inspection a real home in a lovely neighborhood off New Hampshire Ave., convenient to transportation. New detached brick featuring large living room with fireplace, dining room, modern kitchen, master bedroom with shower and 2 additional bedrooms and bath, large concrete front porch, full basement suitable for recreation room and automatic gas a-c heat.
Max C. Schwartz RE. 1584

FIRST-FLOOR BEDROOM
SHEPHERD PARK
Detached center hall Colonial on wide lot. 1st floor has large entrance hall, living room with adjoining porch, bright dining room, excellent kitchen. The first-floor bedroom is large, overlooks garden and has tub bath with shower. 2d floor has 4 bedrooms and 2 baths. Stairway to storage attic. Oil heat. Storm sash, garage. Through transportation within ½ block. Price $24,950. Early possession. To inspect call James E. Schwab, OR. 5800; after 5 p. m. call WO. 1408 or OL. 6139.

5 NEW LISTINGS
CALL US NOW
No. 1—Chevy Chase Gardens
Wisconsin ave. and Nottingham dr. Detached brick on lovely level fenced-in yard. First floor, living room, dining room, den, modern kitchen. 2nd floor, 3 nice bedrooms, 2 baths; attic finished as bedroom. Recreation room and garage. Priced for quick sale, $22,950.

No. 2—Bradley Woods
5 bedrooms, 3 baths. This lovely colonial brick has everything—location, construction, environment. The type you dream about but seldom find. Center entrance plan. 1st floor, large living room with colonial fireplace, opening onto screened living porch, dining room with built-in corner cabinets, modern kitchen, knotty pine den. 2nd floor, large master bedroom, private shower bath, 2 other excellent bedrooms and hall bath. 3rd floor, 2 excellent bedrooms with complete bath. Recently redecorated throughout. Lots of closets. Splendid lot, 75x175, with gorgeous oak trees blend into a rare setting. Built-in garage. Kept immaculate, its attractive interior will compel your interest. Reasonably priced. We urge your immediate inspection.

No. 3—Petworth
Near 7th and Farragut sts., $15,000. Owner having purchased another home will sell this splendid brick home containing 6 rooms and bath, rear sleeping porch, glass-inclosed; an open screened living porch on rear. Basement partitioned for recreation room; new oil heating unit, hot water; lavatory in basement. Detached garage, concrete front porch; substantial cash required. You are cordially invited to inspect without obligation.

No. 4—Spring Valley Section
MASS. AVE.
Custom built brick, center hall; located on a beautiful corner lot. This property is close to Spring Valley shopping area and is ideal for a doctor. There are 7 rooms, 2½ baths, 2-car detached garage; gas heat. Can be shown by appointment only.

No. 5—Chevy Chase, D. C.
Brick detached, only few years old. Convenient to all schools, shopping and transportation. 1st floor has living room, dining room and de luxe modern kitchen; 2nd floor, 3 large bedrooms and 2 baths. Property in excellent condition.
F. A. TWEED CO.
EM. 1290. Open Till 9 P. M.

Sale, D. C. Houses 64

2-APT. HOME
In Brightwood. Semi-detached brick; 6 rooms, bath and basement. Front and side porches.
Max C. Schwartz RE. 1584

TOWN HOUSE
Near Conn. ave.—This elaborate home is in A-1 condition and is conveniently located near transportation. First floor has reception hall, living room, dining room, kitchen, den and ½ bath. Second floor consists of 5 bedrooms and 2 modern tile baths. Basement has living room, bedroom, kitchen, bath and has private front entrance. Basement apt. which is above ground and in excellent condition rents for $100 per month. Built-in garage and automatic gas heat. This is an excellent buy and can be easily financed.
EDGAR L. WEBSTER
2902 Porter St. N.W. OR. 5700.
or Cal Morris, TA. 2677
or Mr. Haskell, TE. 5399

D. C. DETACHED HOMES
These 6-room, 2-bath, all-brick houses are located in the Chillum Hghts. area, just off New Hampshire ave., and are built of the finest materials; 22½-ft. living room with fireplace, 11x13 dining room, modern equipped kitchen with breakfast space, 2 tiled baths on 2nd floor; full basement, gas a.-c. heat, lavatory, outside entrance; prices range from $18,500 to $19,500; $6000 cash required.
WOOD-CONLEY CO.
913 Pershing Dr., Silver Spring.
SLigo 5700. SH. 0015 Till 9 P. M.

CHEAPER THAN RENT—Income from one apt. plus $30 monthly buys this 2-family house at 1509 G st. se. for you. SURETY REALTY CO. EX. 7944

SEMI-DETACHED BRICK
Fort Dupont st. se.—6-room brand-new condition; convenient to schools, stores and transportation; Anchor fence, new de luxe Bendix, picture windows and other attractive features. $13,250, unfurn.; $15,250, furn. At 4% interest. Call owner, TW. 0581.

Nr. 5th and Peabody Sts. NW.
One of the better brick houses in this section. Side hall entrance, fireplace, den on 1st floor; chestnut trim; finished attic; porches; 1-car detached garage; deep lot, fenced; slate roof; near schools, stores and bus. STROUP, TA. 5385.

507 LONGFELLOW ST. N.W., Brightwood—Lovely 3-bedroom row brick in excellent condition; refrigerator, pantry, 2 porches, garage; near schools, shopping and theater; 2 bus lines half block; quick possession; reasonable price with modest down payment. Exclusive with Sheridan Realty Co. Inspect by appointment, call Mr. Travis, GE. 5068.

6814 OREGON AVE. N.W.
House reduced from $29,500 to $29,000.
PAUL P. STONE, REALTOR. NA. 7379.

BUNGALOW
near Chevy Chase Club. In this excellent neighborhood, this attractive frame bungalow, with large living room, large dining room, good kitchen, pantry, 2 bedrooms and modern bath on 1st floor. It is available for quick occupancy. There is a stairway to a large attic with one room and ample space for additional rooms; full basement with toilet and bath; oil hot-water heat; garage.
W. B. WRIGHT, EM. 3380 'till 9 p. m.

NEAR CATHEDRAL
VACANT—IMMEDIATE POSSESSION. Detached, newly decorated and in excellent condition; 10 rooms, 4 baths, 2 extra lavatories; Bryant gas heat; new kitchen equipment, first-floor den and lavatory. To inspect call DI. 3355 or WO. 0112, GEO. D. MILLER, Realtor, Mills Bldg.

Northeast Corner Brick
Modern 5 rooms, tiled bath, gas heat. Possession at settlement. Under $9000. May go G.I.
GEM REALTY CO.
NA. 2667, EVES., LU. 5084

5037 12th St. N.E.
Modern, semidetached brick, 1 year old. 6 lovely rooms; full basement. Upper N.E. section. $4000 cash, balance in one 1st trust. For appointment call
WM. G. LIBBY CO.
RE. 8660.

ONE OF THE MOST DESIRABLE
HOUSES
ON THE MARKET TODAY
Featuring 1st floor bedroom and bath, 3 more bedrooms and bath with extra shower stall on 2d floor. Spacious entrance hall, living room has picture window. Maid's room and bath; air-conditioned heat; located in a fine restricted suburb; convenient to Spring Valley Shopping Center. Custom-built for Owner in 1938. Surrounded by a large beautifully planned garden, which offers complete privacy of indoor and outdoor living. Call Mrs. Grady, OL. 5464.
Emma Moore Scott, Realtor
DE. 1164 1510 31st St. N.W.

Open Tonight, 7 to 9:30
1217 SAVANNAH ST. S.E.
Comparatively new, semidetached brick home, consisting of 6 spacious rooms, modern tile bath and modern kitchen. Recreation room, gas automatic heat, nice grounds. Home is in immaculate condition. Possession at time of settlement. Price arranged to suit you.
To reach: Out Nichols ave. se. to Alabama, left on Alabama to 11th, right on 11th to Savannah and to OPEN sign. If by bus, take any A route bus at 10th and Pennsylvania ave. nw. to Nichols and Portland at. se.; transfer to W-4 bus, marked 11th and Savannah, 1 block to Open sign.
Exclusive
Maurice B. Berenter & Co.
Realtors—DI. 9234

DETACHED BRICK HOME
Lot 125x200. Possession with settlement. Must be seen to be appreciated. Near 34th and Upshur sts. ne. 10 rooms, 3 baths, 2 brick garages; oil heat, hot water. Many unmentioned features. Priced reasonable. $5000 cash will handle. Call for appointment.
Joe Curto Realty FR. 7800

Doctors' Attention
THIS IDEAL CORNER LOCATION near Bureau of Standards is suitable for a professional man's home and office; 4 bedrooms, 2 baths, living rm., dining room, kitchen, full basement, built-in garage.
4035 CONN. AVE.
OPEN EVERY EVENING 7 TO 9

4-BEDROOM, 3-BATH semi-detached brick; oil heat, garage. OFF CONN. AVE. $22,500

5 BEDROOMS, 2 BATHS, semi-detached brick, oil heat, 3-car garage. OFF CONN. AVE. $21,000

3-BEDROOM CAPE COD. Living room, dining room, kitchen, 1½ baths; fireplace and screened porch. SILVER SPRING $17,500

3-BEDROOM 2-STORY BRICK home; living room, dining room, kitchen, 1½ baths, built-in garage. SILVER SPRING $18,500

3-BEDROOM, 2-STORY. Living room, dining room, kitchen, 2½ baths, gas heat, fireplace, screened porch; large corner lot. Corner of Conn. ave., Dresden st. CHEVY CHASE VIEW $23,950
MARVIN J. DUNCAN & CO.
OR. 0400

COLORED—HOUSES
in all sections of the city. With down payments from $200 up.
KAY REALTY CO. RA. 2200

COLORED
700 BLK. PRINCETON PL. N.W.
6 rooms, 2 baths, recreation room, oil heat, 2 enclosed porches. To inspect call Mrs. Elliott, DE. 1254-DE. 7056.

COLORED—LUCKY YOU can buy this house and have a 5-rm. apt. rent free plus $50 a month profit; reas. down payment. SURETY REALTY CO., EX. 7944

COLORED—Go by and see this bargain; 1433 G st. ne. Row brick, 6 rooms, kitchen and bath; coal h.-w. h. Price $11,950, with moderate down payment. RUDDEN & COHN, INC., EX. 5705, 1017 K st. nw., until 9 p. m.

Colored—Gresham Pl. NW.
6 large rooms and basement. Hot-water heat. Priced right.
Joe Curto Realty FR. 7800

COLORED—800 BLK. 11TH ST. N.E.
6-room brick, bath, auto. gas heat, yard. Very convenient location. Immediate possession. Only $1,500 down. Call Mrs. Elliott, DE. 1254-DE. 7056.

COLORED BARGAINS
1511 5TH ST. N.W.
1206 6TH ST. N.W.
402 11TH ST. S.E.
73 O ST. S.W.
225 P ST. S.W.
Low down payment, balance like rent. Call Mr. Moore with
HARRY DREISEN
NA. 7772 or TE. 1736.

COLORED
Semidetached All-Brick Home
in perfect cond.; only 7 yrs. old and of finest prewar construction; ideal location on Alabama ave.; most conv. to all schools, churches and transp.; 5 rms., beautiful colored tiled bath with tub and shower; full bsmt., new gas furnace; 2 porches; excel. lot; priced for quick sale. Call WA. 8625 or
FRANK S. PHILLIPS
DI. 1411.

COLORED — EXCELLENT NORTHEAST LOCATION
Vacant; 6 rooms, bath, oil heat, completely detached; large front and rear yards; $9,500 cash; $10,500 on time. Call Mr. Davis, DE. 1160-DU. 0930.

Continued on Following Page

Sale, D. C. Houses 64

Continued From Preceding Page

COLORED
New Houses for Old
We will accept your house in trade on a brand new 6-room and basement solid brick home, fully completed and ready to move into. For further information call 'til 9 p. m. RE. 3531.
1st National Realty Corp.
905 15th St. N.W. RE. 3531

COLORED
FOR IMMEDIATE SALE
MAKE AN OFFER—CALL RE. 3531
LOW DOWN PAYMENT—IMMEDIATE POSSESSION
Brand new, completely modern, 6-room houses.
Semidetached brick in beautiful northeast section.
Excellent northwest section—lovely brick home.
Bungalow—detached brick, Takoma Park.
Call till 9 p. m., RE. 3531.
First National Realty Corp.
905 15th St. N.W. RE. 3531

COLORED—DUE TO CHANGING NEIGHBORHOOD
Owner will sell her lovely home which has hardwood floors, tile bath beautiful recr. rm. and best N.E. location for only $12,250. Small down payment. Excellent terms. RE. 3316, 9 to 9 every day.
CHAPMAN REALTY CO.

COLORED—ONLY $395 DOWN
We have several houses in all sections of the city, requiring this low down payment and easy terms, thus you can own your home.
B. J. CRIVELLA, INC.
3418 14th St. N.W.
AD. 0600. Eves., TE. 8642.

COLORED—BEAUTIFUL HOME
on Tennessee ave. ne. Semidetached brick; 6 spacious rooms and bath, recr. room, 2 rear porches, oil h.-w. h. Entire house in perfect condition. Substantial cash.
FRED A. SMITH, REALTOR
1113 17th St. N.W. RE. 6661.

COLORED—COLUMBIA RD. NW., at Sherman ave.—2-family apartments, each with 5 rooms and bath, separate hot-water heat, rear yard. Priced at a give-away figure with a moderate down payment. To see now call RUDDEN & COHN, INC., EX. 5705, 1017 K st. nw., until 9 p. m.

COLORED—READ
$1,500 DOWN—CORNER BRICK—4th and G sts. ne. Corner 2-story brick, 7 large rms. and bath; 4 large bedrooms, full basement, h.-w. h., coal; large corner lot; convenient to everything. Priced to sell, with payments like rent. Act quick. Call till 9 p. m. weekdays; Sunday 12 to 5.
Wm. Calomiris Prop., Inc.
1012 17th St. N.W. DI. 1655.

COLORED
NEW BRICK HOMES
OPEN TODAY, 10 TO 6
Morris Rd. and High st. se. Beautiful 6-room and basement brick homes, located in a most desirable and convenient section, near Nichols ave. and Good Hope Rd. se. New theater and shopping within 2 blocks. These houses are completely modern and feature 3 lovely bedrooms, modern kitchen complete with 1947 model stove and refrigerator; spacious living room and dining room and a large full basement equipped with Chrysler Air-Temp summer and winter gas a.-c. heating system. Lovely front and back yards. Completely finished and ready for your immediate possession. There is a limited number of homes, so it's first come, first served. To reach—Nichols ave. to Morris rd., left on Morris rd. 2 blocks to High st., right to homes.
First National Realty Corp.
905 15th St. N.W. RE. 3531

Houses Wanted 65

ALL CASH AND IN A HURRY FOR ANY HOUSE IN ANY SECTION. CLIENTS WAITING. CALL TILL 9 P. M. MR. BROWN, RE. 3531.
First National Realty Corp.
905 15th ST. N.W.

MAY WE SELL YOUR HOUSE?
Our alert sales department has been chalking up mutually satisfactory sales for many buyers and sellers. We need more houses to sell. Let our next deal be yours. Free appraisals.
R. A. HUMPHRIES
808 North Capitol, Realtor. NA. 6730.

DO YOU WANT SPEEDY ACTION?
List your house with us. Have many cash buyers who will pay top prices.
ENTERPRISE REALTY CO.
1224 Eye St. N.W. EX. 3400.

WE PAY CASH FOR N.E. AND S.E. PROPERTY. MAX MILLER, FR. 2100.

WILL PAY CASH for brick dwelling-house, between $5000 and $10,000, within commuting distance of D. C. WO. 1070.

We Do Not Move Mountains
or perform miracles but if you will list your home with us for sale we will guarantee you prompt and courteous service. Our record speaks for us.
WORTHINGTON REALTY
8427 Georgia Ave., Silver Spring, Md. Telephone SLigo 3700. If no answer call SH. 1913.

FROM OWNER—Small, neat, tidy home, N.E. direction; in nearby Md. Can pay cash. HO. 1550.

PRIVATE party will pay all cash for home from owner. Mrs. Graham, CO. 7400, Apt. 412.

VIRGINIA HOMES URGENTLY NEEDED
If you are considering the sale of residence, farm, acreage or lots within the next few months, now is the time to discuss details with a realtor located in the center of the suburban Virginia area. No obligation.
EASTMAN & STEELE
REALTORS
Falls Church, Va. FA. 2620.

VIRGINIA HOMES URGENTLY NEEDED
If you are considering the sale of residence, farm, acreage or lots within the next few months, now is the time to discuss details with a realtor located in the center of the suburban Virginia area. No obligation.
EASTMAN & STEELE
REALTORS
Falls Church, Va. FA. 2620.

Sale, Suburban Houses 67

MARYLAND

BETHESDA BRICK
An unusual modernistic house, with den and ½ bath on 1st floor; 3 bedrooms 2nd floor; sparkling kitchen; attached garage; maid's room and bath; immaculate condition; choice Bradley Blvd. location. Eves., call MR. SMITH, WI. 7735.
ALLIED REALTY CORP. WI. 6649.

Bethesda
All large rooms, living room, dining room, den and kitchen on first floor; 3 bedrooms on 2nd. Gas heat, built-in garage; large level lot; beautifully landscaped. Easy walk to churches, school, stores. Price $19,950.
Graham-Hall, Realtors
WI. 3250

BETHESDA
4 BEDROOMS, 2 BATHS
Stone and clapboard construction in one of best restricted areas. 1st floor study lavatory, recreation room, automatic oil heat, built-in garage.
W. L. LEBLING, Realtor
WI. 1122

BETHESDA
Near new Naval Hosp., built 6 years ago. Possession 30 days. A beautiful 1-story, 5-room, 1-bath, 2-bedroom, oil hot-air heated brick home. Full attic; full bsmt.; screened porch; slate roof. House is immaculate throughout and completely insulated. For details call
NORTHWEST REALTY
EXCLUSIVE AGENT
7235 Wisc. Ave. OL. 6867.

BETHESDA, MD.
Lovely detached center-entrance home on large corner lot, with living room, fireplace and paneling, dining room, large modern kitchen; 3 bedrooms and bath on 2d floor; full basement; gas a.-c. heat; built-in garage. Must sell immediately at sacrifice price. Call Mr. Sebastian, NA. 9300, eves. and Sun., WI. 5946.
EXCLUSIVE
BOSS & PHELPS, INC.
1417 K St. N.W.

BETHESDA
1ST FLOOR BEDROOM AND BATH
This home is located in a picturesque setting in one of the finest sections of Bethesda. Dining room, living room, kitchen, bedroom, bath, porch on 1st floor. 2 bedrooms, bath and storage room on 2d. White brick slate roof, detached garage. This home is new and will be ready for possession in 45 days.
GRAHAM-HALL, REALTORS
WI. 3250.

BETHESDA—1 BLK. OFF WIS. AVE.
Is a nice 5-room Cape Cod bungalow which you can buy if you act fast with $2500 down. RE. 3316, 9 to 9 daily. CHAPMAN REALTY CO., REALTORS.

BRADLEY HILLS, MD.
$27,500
Very good value in this modern English-style stone and timber; 4-bedroom 2½-bath home on a large wooded lot; quick possession; 1st floor, full center hall, large beamed ceiling, living room, fireplace, den, lavatory, dining room, all-electric kitchen; 2nd floor, 4 bedrooms, 2 tile baths; recreation room with fireplace, screened porch, garage, hot-water oil heat.
W. B. WRIGHT, EM. 3380 till 9 P. M.

BRADLEY BLVD.
Lovely 3-bedroom, 2 bath home; beautifully decorated, recreation room, exceptional kitchen; large screened porch; large, airy maid's room and bath; wooded lot.
Korzendorfer & Brooks, Inc.
OL. 3336.
Eves. and wknds., Mr. Jones, WI. 3414.

Sale, Suburban Houses 67

MARYLAND

CHEVERLY
Fully furnished, 6-room home for sale, $17,250. Call Eugene Berger, attorney, DI. 8920.

CHEVY CHASE
Exceptionally nice brick home in most desirable section. Close to schools and convenient to bus. Center-hall type with really large rooms and sun porch. Four good bedrooms and two tile baths on 2d floor and fully finished attic. Full dry basement. Oil h.-w. h. Detached garage. Beautiful trees. Well financed and fairly priced. For appointment call Mr. Baldwin with
James L. Dixon & Co.
1739 Conn. Ave. MI. 4311.
Eves., GLebe 4000, Ext. 3

CHEVY CHASE, MD.
Beautiful tapestry red brick home has large living room with fireplace, 24x14; center hall; large dining room; kitchen; pantry, breakfast nook; concrete side screened porch over built-in garage. 2nd floor has 4 bedrooms, 2 baths, closet space with sun deck, insulated, full basement with oil hot-water heat, laundry room with ½ bath. Slate roof. Lot 60x130. Call
EDGAR L. WEBSTER
2902 Porter St. N.W.
OR. 3700 or Colonel Morris, TA. 2677 or Mr. Haskell, TE. 5399.

CLINTON, MD.
Beautiful 2-bedroom, Johns Manville asbestos shingle bungalow; large living room with fireplace, tile bath with shower, kitchen and dining room combined, large side porch, range and refrigerator; ½-acre lot, 100x200. An excellent place for garden and chickens; lovely restricted neighborhood. Only $7,950; should go GI.
DEWEY M. FREEMAN
3214 Branch Ave. S.E., HI. 7700

Friendship Heights, Md.
$18,950
Center-hall plan frame home, with slate roof on lot 75x200; remodeled and redecorated for owner, now transferred. First floor has living room 14x28 with fireplace, large kitchen, library with fireplace and ½ bath; 2d floor has 3 bedrooms, 2 baths and nursery or dressing room; full basement with maid's room, laundry, toilet and plumbing for extra bath; gas heat, new wiring, insulation; quick possession.
SYDNEY KARR, Realtor
7932 Wis. Ave. OL. 1066

GAITHERSBURG—9 rooms, 2 baths; h.-w. h.; arranged for 2 apts.; spacious lawn, garden, workshop and garage; conv. to schools, trans. and shopping. $14,500. Phone Gaithersburg 164.

HYATTSVILLE AREA
VACANT
5-year-old Cape Cod bungalow in new condition; 2 bedrooms and bath on the first floor; stairs to expansion 2d floor; equipped kitchen; gas air-conditioned heat; venetian blinds and storm windows; fenced-in rear yard; can be purchased with $1,500 down or on G.I. loan with $1,000 down. Evenings call DE. 5896 or LU. 1512.
JOHN H. RICE, REALTOR
EX. 2845

KENSINGTON
FOR SALE BY OWNER
$14,500
3-bedroom, 2-story cypress clapboard; J.-M. insulation, storm doors and windows, oil h.-w. h., fireplace, elec. stove and refrigerator, 1½ baths, full basement with maid's room, fenced play yard and garden plot; swing, sand box and dog house. For appointment call PL. 0017.

MARYLAND PARK
Modern 6-room and bath home; 3 bedrooms, full basement, built-in garage, coal h.-w. heat, large front porch; lot 100x100; city water and sewer; excellent bus service. A real buy for $10,500; $1,600 down, $70.30 per month, including taxes and insurance.
DEWEY M. FREEMAN
3214 Branch Ave. S.E., HI. 7700

MONTGOMERY HILLS
2005 Glen Ross Road
OPEN EVES. 6-9 P.M. TILL SOLD
Frame Dutch colonial. Must be sold immediately. Ideal location, near everything. 4 bedrooms, den, pantry, porch, detached garage, large lot. Any reasonable offer considered.
Graham-Hall, Realtors
SH. 6626. Eves., SLigo 7593

ROSEMARY HILLS
Just off 16th st. nw. See these brand-new 6-room and bath, 2-story homes today. 3 large bedrooms, lavatory in full basement, fireplace, porches. Gas a.-c. heat. Best buy on the market today in Silver Spring. Reasonably priced. Easy terms. For further particulars, call
SUBURBAN INVESTMENT AND INSURANCE CO.
SH. 3490. Eves., SH. 6634.

SILVER SPRING
Just off Flower and Franklin. A real large 6-room home with built-in garage; slate roof, copper gutters, downspouts, piping and all other finest appointments. A natural lifetime home; 3 large bedrooms, 2 with 2 closets each; winding stairway; 1st floor, ½ bath, porch; large corner lot.
WOODSIDE REALTY CO.
SH. 6440

SILVER SPRING
CORNER DETACHED BRICK, 7 lovely rooms and 2½ baths; private bath and shower in master bedroom; center hall, slate roof, gas heat; lot 60x140; immediate possession; garage; A-1 condition. Must see this lovely home to appreciate. For details call till 9 p. m. weekdays; Sunday 12 to 5.
Wm. Calomiris Prop., Inc.
1012 17th St. N.W. DI. 1655.

SILVER SPRING
Lovely new homes, including bungalows, 2-story houses and houses with 1 bedroom and bath down and 2 bedrooms and bath up; h.-w.h. equipped kitchens, venetian blinds, porches. Only $15,950. Close to parochial schools; transportation and shopping.
PHILIP B. KEY REALTY
SLigo 3010 'til 9 p. m.

Silver Spring, Md.
9808 WARREN ST.
New 6-room home, large living room, fireplace, built-in bookcases, knotty pine paneling above mantel, nice dining room, large kitchen, side porch, 3 large bedrooms, tile bath, built-in garage, level corner lot; convenient to junior high and grade schools, stores and transportation.
A. J. Kessinger & Co.
Realtors Exclusive Agents.
Kessinger Bldg., Silver Spring, Md. SH. 4544.

SILVER SPRING
9408 Russell Road—Woodside
Detached home, built in 1941, on lovely landscaped lot; 1st floor has center entrance, living room with fireplace, dining room and kitchen; 2d floor has 3 bedrooms and 2 baths. Other features include pine-paneled recreation room, gas h.-w.h., hardwood floors, Venetian blinds, concrete side porch, slate roof.
R. A. Humphries, Realtor
808 N. Capitol St. N. 6730

Silver Spring Area
Large Lot
At $14,250 this detached 6 room brick home is an excellent buy. Full basement, side porch, fenced yard, and in beautiful condition. Very attractive financing can be arranged. Inspection by appointment only.
C. Allen Sherwin, Inc.
4241 Wisc. Ave. Realtor EM. 4450.

SILVER SPRING
In beautiful Sligo Park Hills. Large 3-bedroom brick home of English design and prewar construction, having many attractive features including a step-down living room and a large secluded screened porch. This is not a stereotype home but is delightfully unique in every detail. Large corner lot, built-in garage. For appointment to inspect call
WORTHINGTON REALTY
EXCLUSIVE AGENTS
8427 Georgia Ave., Silver Spring, Md. Telephone SLigo 3700
If no answer, call SH. 1913.

SILVER SPRING
Attrac. 2-story brick, J.-M.; 2 bedrooms, dinette, liv. rm., firepl., kit.; full bsmt. and beautiful landscaped grounds; in nice neighborhood; conv. located. Priced to sell quickly—$11,750. Call for appointment.

SILVER SPRING AREA
A brick home of distinction and charm. Center hall; lge. liv. rm., firepl., din. rm. and kit; 3 bedrms., 2 baths on 2d fl.; stairs to 3d fl., finished; full bsmt.; maid's rm. and bath; oil h.-w.h.; 2-car det. garage; on beautiful landscaped grounds, approximately 2 acres.
Both of these homes priced for quick sale and immediate possession.
Worthington Realty
Exclusive Agents
8427 Ga. Ave. SLigo 3700 'til 9 p. m.
If no answer, SH. 1913

Sligo Cr[illegible] Park Area
First offering of this lovely 3-bedroom brick, custom-built home. 1st floor, center-hall plan, has large living room, dining room and attractive kitchen with many cabinets, also ½ bath and glass enclosed porch with southern exposure. 3 large bedrooms and 2 baths on 2d floor. Basement is arranged with fireplace for recreation room. Detached garage. Call to inspect.
EDWARD C. HOLMEAD
REALTOR. SH. 6300.

BARNABY

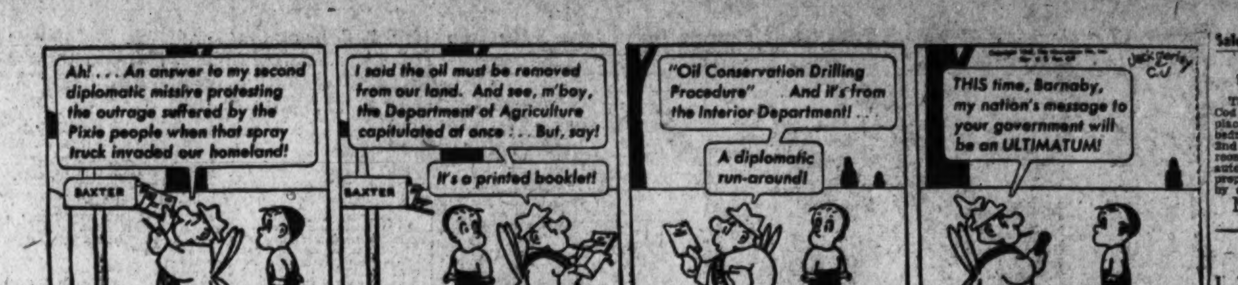

Sale, Suburban Houses 67

MARYLAND

TAKOMA PARK
Immediate occupancy. Fine 4-bedroom tile stucco home. Large living room with fireplace, dining room 16x16, enclosed sleeping porch, kitchen and detached garage. Full basement, oil h.-w. heat; hardwood floors; located ½ block to all stores. Bus line passes property. Can be bought for $3,500 cash above 1st mortgage.
MORRISON AGENCY
SH. 3497

TAKOMA PARK
Modern brick bungalow, 7 years old; located in better residential area of Takoma Park; near transportation, stores and schools. Consists of living room, 2 bedrooms, full tile bath, large kitchen with dinette combined; full basement, oil air-conditioned heat; stairway to insulated attic; wooded fenced lot. Priced for quick sale at only $12,600.
MORRISON AGENCY
SH. 3497

WESTERN AVE. AREA
New Dutch colonial, containing 3 lovely bedrooms, full bath, large living room, dining room and kitchen, full basement. $16,950; terms.
A. V. PISANI, REALTOR. OL. 7500

WOODSIDE PARK
Bungalow; an excellent value in an excellent location, close to new Hecht Co., in Silver Spring's finest; 2 large bedrooms, large living room with fireplace, dining room, fully equipped kitchen, tile bath, full basement, large lot, very well landscaped.
WOODSIDE REALTY CO.
8017 Eastern Ave. SH. 6440

WYNNWOOD PARK, MD.
A lovely new detached center-hall brick colonial home with spacious rooms and many unique appointments. There are 7 rooms, 2½ baths, large living room, dining room, kitchen, den and lavatory 1st floor. On the 2nd floor there are 3 large bedrooms and 2 full baths; oil heat; garage; attic. Situated on nice level lot and priced very reasonably. Call Mr. Boswell, NA. 9300. Eves. and Sun., OV. 3250.
BOSS AND PHELPS, INC.
1417 K ST. N.W.

$6,950—$1,500 down, $60 mo. is bargain for 5-r. bung., a. m. i., ½-A.; Glenn Dale, Md.; vacant. Doubs, $1,975. N. E. RYON, GE. 6146.

OPEN, 4 TO 7
34 W. KIRKE ST.
(Corner Cedar Parkway)
1st-Floor Bedroom and Bath
Ideal for Large Family
Det. brick, in immac. cond.; 9 rooms, 4 baths, breakfast nook, bar rm., glassed-in sun porch, covered front porch; h.-w. oil heat, 2-car det. gar. with living quarters above; situated on very large cor. lot among large tulip poplars, maple and dogwood trees. Owner's business takes him to West Coast. Priced far below reproduction cost at only $29,500.
DIRECTIONS: OUT CONN. AVE. 2 BLOCKS BEYOND CHEVY CHASE CIRCLE, TURN LEFT ON WEST KIRKE ST., 2 BLOCKS TO PROPERTY.
A. D. CRUMBAUGH
EXCLUSIVE—REALTOR
4908 WISCONSIN AVE.
WO. 1-3-6-4. If no answer, WI. 5947.

3 BEDROOMS
Modern 6-room home, 6 years old. Excellent condition. A.-c. o. heat. Lge. level lot. Close to schools, bus, shopping. Small down payment, balance $65 mo. JOHN H. JOHNSON, WA. 1926.

Overlooking Potomac River
BEAUTIFUL VIEW OF RIVER
1-ACRE OF HIGH LAND
BUNGALOW, with 6 large rooms and bath on 1st floor. Native stone fireplace, stairway to 2nd floor which can readily be finished into 2 or 3 more rooms; oil heat; lovely porches; built-in garage; convenient to public transportation; possession at settlement.
A. D. CRUMBAUGH, Realtor
4908 Wis. Ave. WO. 1-3-6-4
If no answer, WI. 5947.

DISTINCTIVE BUNGALOW
Colonial white-painted brick in lovely section; living room with fireplace, dining room, kitchen, 2 bedrooms and tile bath; nicely finished attic; detached garage; nicely landscaped lot. Priced to sell at once.
PHILIP B. KEY REALTY
SLigo 3010 'til 9 p. m.

ATTENTION, VETS
$10,200, $500 cash, $69 per mo., includes prin. and int., taxes and ins.; 2 bedrms. on 1st floor. For $1500, 2 more bedrms. and bath will be installed on 2nd floor; large basement, outside entrance, gas heat, lots 50x125; 1 blk. from bus; 2 blks. from car line; located near Un. of Md., in College Park.
BURCH REALTY CO.
Berwyn, Md., TO. 5783; TO. 6338. Eves., TO. 6117; TO. 4856.

CAPE COD
Only 7 years old, an excellent value in a detached brick home with 6 rooms, 3 bedrooms, 1½ baths, including bedroom and ½ bath on 1st floor; located in a convenient part of Takoma Park, Md.; vacant and ready for immediate occupancy and priced for quick sale. Call ME. 1143, until 9 p. m.
J. WESLEY BUCHANAN
REALTOR

EXCELLENT BUY
New Williamsburg tapestry brick, in lovely section, close to Indian Spring Country Club; features include large living room with fireplace, dining room, equipped kitchen, breakfast nook and powder room on the first floor; 3 oversized bedrooms and bath on the 2nd floor; built-in garage, copper plumbing, and lovely appointments; substantial and convenient neighborhood; large, level lot.
PHILIP B. KEY REALTY
SLigo 3010 'til 9 p. m.

OPEN SUN., 1 TO 6
35 Chillum Rd.
Detached white brick, 5 rooms, full, dry basement, auto. gas heat, large lot. Immediate possession. Priced right. Call Mr. Wagner, TA. 8555, with
POLINGER CO. NA. 9297

Near New Naval Hospital
A 6-room 1½-bath, brick house, breakfast nook, porch, attached garage, large, level lot; available 30 days. For further details call
NORTHWEST REALTY
7235 Wisc. Ave. OL. 6867.

5708 East Pines Drive
5-year-old Cape Cod bungalow in East Pines, Md. A model community, only 20 min. drive to center of Washington. New condition, 2 bedrooms and bath 1st floor. Stairs to unfinished 2d floor. Gas air-conditioned heat. Chain link fenced rear yard. Vacant. Priced at $9500 on attractive terms.
To reach—Drive out Bladensburg rd. ne., to Peace Cross, right several blocks to Edmonston ave., left to Riverdale rd. traffic light, right to East Pines dr. and right to property.
OPEN SAT. & SUN., 1 TO 5
JOHN H. RICE, REALTOR
412 5th St. N.W., EX. 2845

MURDOCK'S SPECIAL
$1,000 Down—G.I.
buys lovely 3-bedroom, all-brick bungalow on nice lot. $13,500.
No Down Payment—G.I.
For $65 a month. GI may purchase this attractive new cottage with large living room, dining room, equipped kitchen, 2 bedrooms, full basement, large lot. Move right in. $10,500.
$1,500 Down—$8,500.
buys cozy suburban 2-bedroom home on about ¼ acre, beautifully landscaped with running stream, living room with fireplace, bath, equipped kitchen, breakfast room. Act quickly on this one.
Immediate Possession.
2-bedroom prewar brick bungalow. Large unfinished attic, full basement, outside entrance. In new-house condition. $10,750. Must sell this weekend.
O. L. MURDOCK
SH. 4611. PL. 8602.

Sale, Suburban Houses 67

MARYLAND

COZY SILVER SPRING BUNGALOW
Close to Mrs. K's Toll House Tavern, large living room, breakfast nook, 2 bedrooms and bath on the 1st floor, nicely finished room in attic, full basement, oil heat, out-door fireplace in yard; owner leaving city. Priced for quick sale; substantial cash.
PHILIP B. KEY, Realty
SLigo 3010 till 9 p. m.

BRAND NEW HOME
7-room detached brick, on ⅓ acre of ground. Colesville rd., on bus line; one mile to elementary school; bedroom and bath on 1st floor. Terms can be arranged.
KAY REALTY CO., RA. 2200

$43 MONTHLY, plus taxes and insurance, buys a new detached brick bungalow in Sunnybrook, Md.; 6 rms., 3 bedrms., equipped kitchen, modern bath, full basement, gas heat; $11,250; $3,150 down; can arrange other terms. SURETY REALTY CO., EX. 7944.

6-Room Detached Home
Green Meadows, Md.
6511 20TH AVE.
Very desirable home, on large lot. Auto. heat, storm windows. Conv. to bus and school. Only $10,500, on terms.
KAY REALTY CO. RA. 2200.

POULTRY FARM
North of Silver Spring
All modern poultry farm on 5 acres of beautiful ground. All buildings are scientifically designed and planned for poultry and feed business. 4-room modern dwelling. Immediate possession. Excellent financing.
O. L. MURDOCK
SH. 4611. FL. 8602.

Near Univ. of Maryland
Just listed, attrac. 2 story brick, 3 bedrms., 2 baths, full bsmt., 2-car garage, slate roof, priced to sell, $19,750. For further details call
Worthington Realty
SLigo 3700 'til 9 p. m. 8427 Ga. Ave. If no answer SH. 1913.

MAKE US AN OFFER
Lovely 6-rm. brick home, must be sold this weekend. Porch, fireplace, equipped modern kitchen, large basement, gas heat, home situated 50 ft. off street line, on a lot 200 feet deep. All windows equipped with comb. screen and storm sash, located near schools, shopping, trans., in College Park. Owner asking $13,800. First mortgage $8200 at 4%.
BURCH REALTY CO.
Berwyn, Md. TO. 5783. TO. 6338. Eves., TO. 6117. TO. 4856.

Somebody's Nuts
For passing up a bargain like this, one year old bungalow with large living room with fireplace, kitchen-dinette with new electric range and refrigerator, 2 bedrooms and bath, steps to large unfinished attic, full basement with oil heat, ½ bath, and outside entrance, magnificent lot 85x210, only $10,500 on excellent terms. Call til 9 p. m.
SIMON & FRANK CO.
8504 Ga. Ave. SH. 6363.

WHY LIVE IN CRAMPED QUARTERS
when we have this spacious 6-room home which includes living room, fireplace, dining room, kitchen and glassed-in sun porch 1st floor; 3 bedrooms and bath 2d floor; full basement, lavatory, oil h.-w.h., garage; lot 50x150; convenient to everything. Call about this. $13,950. GI possibility.
BURCH REALTY CO.
Berwyn, Md.
TO. 5783. TO. 6338. Eves., TO. 6117-TO. 4856.

5-Bedroom Home—$14,500
$1,000 DOWN, BALANCE LIKE RENT
Open fireplace in large living room, tile bath, dining room, breakfast nook in kitchen. Full basement, h.-w. h., built-in garage, 1 block from city bus and shopping. For appointment call
WILLIAM L. PRIMROSE, Realty
Warfield 8484

IDEAL FAMILY HOME
Three-bedroom Cape Cod in lovely neighborhood on beautifully landscaped lot; 1st floor, large living room, fireplace, lovely equipped kitchen, 2 bedrooms and bath; full basement, a.-c.h. air-conditioning unit, laundry; 2d floor, 1 large bedroom and small room. Close to schools, 1½ blocks to bus, 3 blocks to shopping; excellent financing; $11,950.
4-BEDROOM BUNGALOW
in quiet, settled neighborhood, ideal for large family; 1st floor, 2 bedrooms, bath, large kitchen-dinette, living room; full basement, new gas a.-c.h., laundry. Priced to sell today, $12,950.
O. L. MURDOCK
SH. 4611 FL. 8602

18 New Asbestos Shingle Bungalows—$10,950
Just 6 miles from U. S. Capitol
Exhibit house, 1606 60th ave. at S.E. corner of Cheverly. These homes consist of liv. rm., dining rm., elect. kit., 2 bedrms., tile bath, stairway to partly floored attic easily finished into a 3d bedrm.; ¼-A. lot, paved streets, sidewalks, sodded lawn, driveway, shade trees, insulated walls, screened windows, hardwood floors; full, dry basement, auto. oil heat, copper plumbing, laundry trays, outside entrance to basement. A nice, well-built home priced at only $10,950; reasonable terms. For appointment to inspect call
WM. J. MARTIN, NO. 2141

YOUR FAVORITE BRUNETTE
Will enjoy living in this charming custom built brick colonial in choice Silver Spring. 3 good sized bedrooms. The many unusual and built-in features will instantly appeal. Well located on a wooded home site beautifully landscaped and fenced. Priced to be sold today at $17,950.
SIMON & FRANK CO.
EXCLUSIVE SALES AGENTS
8504 Ga. ave. SH. 6363

Near Chevy Chase Circle
Beautiful Colonial center hall designed for luxurious living and entertainment. Charming home with an interior of generous proportions featuring a master bedroom with private bath and dressing room. Also screened sleeping porch. There are additional twin-sized bedrooms on the 2nd floor, 2 rooms and bath on 3rd. Plenty of closet and storage space. Ultra-modern kitchen and butler's pantry serves a most generous-sized dining room. You must see this delightful home to appreciate its superb appointment. In immaculate condition, priced on the present reproduction cost. Call
CHEVY CHASE REALTY CO.
4430 Conn. Ave. EM. 1800 till 9 P. M.

SOUTHERN COLONIAL
EDGEMOOR—BETHESDA
Center hall, large living room opening onto screened porch, equipped with storm sash for winter use; den, paneled in walnut, with adjacent powder room; dining room, thoroughly modern kitchen with unusual cabinet space. On the 2d floor there are 4 large bedrooms and 3 baths (1 bedroom finished studio style with Philippine mahogany paneling and wood-burning fireplace). Fully finished attic with large cedar room and sleeping accommodations (especially good for boys' room). Basement, large recreation room with open fireplace, built-in bar and adjacent screened porch. Maid's room and full bath, automatic air-conditioned heat. Good condition. 2-car built-in garage. For further information call W. L. Lebling, sr.
W. L. LEBLING, Realtor
WI. 1122. Eves. WI. 5707.

VIRGINIA

ALEXANDRIA, VA.
Lynhaven Area
Colonial row brick; only 5 years old. Contains living room, dinette, kitchen, 2 nice bedrooms, tile bath; full basement, front porch. Wall-to-wall carpeting in living room and dinette. Recently redecorated and in excellent condition. Prompt possession. Only $9500.
FRED A. SMITH, Realtor
1113 17th St. N.W. RE. 6661

ALEXANDRIA
ROSEMONT SECTION
2-bedroom, semidetached brick home with spacious sun parlor, completely finished off like rest of house, including radiator. Suitable for 2 additional bedrooms, living room, dining room, completely equipped kitchen, tile bath. All hardwood floors, full basement, knotty pine-paneled recreation room, coal-burner Iron Fireman, h.-w. h. laundry tubs. Large loggia, nice yard. $12,800. Terms.
CHARLES E. WORTHAM. AL. 7411.
Eves., AL. 7384.

Sale, Suburban Houses 67

VIRGINIA

ALEXANDRIA
YATES GARDENS
English basement type brick town-house with 2 bedrooms and 1½ baths, available for immediate occupancy. Deep lot with particularly attractive enclosed garden areas. Priced at $14,950.
Also in Yates Gardens, 2-bedroom brick townhouse with brick terrace, full basement and enclosed garden areas. Immediately available for $12,950. Both homes have oil a.-c. heat. To inspect, call Mr. Sylvester with
Robert L. McKeever Co.
REALTORS
NAtional 4750, Shoreham Bldg. Eves. TEmple 1122

ARL. FOREST
Immediate possession, sold by owner; 6-year-old 3-bedroom brick house; oil heat; full basement, inclosed back yard. No agents. GL. 6774.

ARLINGTON, VA.
Just north of Shirlington shopping center. 3653 S. Four Mile Run Drive. Semidetached 2-story brick, 2 bedrooms and bath on second floor; living room, dining room, kitchen first floor; basement, small yard. House now rented $75 per month—might appeal to an investor. Price $9,000. Terms.
GEORGE I. BORGER
643 Indiana Ave. N.W. NA. 0350.

ARLINGTON FOREST
End that search for a home of your liking by seeing and buying this dandy home today. Living room, dining room, equipped kitchen down, 3 bedrooms and bath upstairs. Full basement, oil heat and very nice lot. Call Mr. De Ramus with
CECIL B. LUPTON, Realtor
OW. 5333 OX. 0859.

ARLINGTON, $8,950
3613 So. 16th St.
OPEN SUNDAY FROM 1 TO 6
5-room frame bungalow, living room, dining room, 2 bedrooms, kitchen and bath; basement, coal hot-water heat. Fenced lot 62x167. $2,500 cash, balance like rent. Possession December 1.

WESTMONT, $10,950
Close to Columbia pike; concrete road. 5-room semidetached brick, living room, dinette, equipped kitchen on the 1st floor; 2 bedrooms and bath on 2nd floor. Full basement. Oil heat. Possession January 1, 1948.
V. Ehrhardt, Exclusive Agent
3219 Columbia Pike, Arl. GL. 1255.

ARLINGTON
For only $12,650 you buy this 2-story brick home. Excellent condition. 2 bedrms. and full basement. Conveniently located and easily financed. For appt. to see call DAVIS REALTY CO., 2818 Wash. Blvd., Arl., Va. CH. 4333.

ARLINGTON, VA.
Two new detached 6 room brick homes excellently located. Quality pre-war construction throughout, featuring steel beams and casement windows, copper piping and gutters, selected clear oak flooring. Living room with colonial fireplace, large dining room and kitchen equipped with 7 cu. ft. refrigerator and gas range; 3 comfortable bedrooms and modern tile bath; full basement with laundry trays, toilet and outside entrance. Gas heat. Select your own paper. Call DI. 1015 until 9 p. m.
Wm. H. Saunders Co., Inc.

ARLINGTON
BARGAIN PRICE!
8 rooms, 1½ bath home; oil hot-water heat, detached garage; excellent N. Arlington location. Close to bus and schools. $14,750 total price.
GANTT REALTY CO.
10th St. at Highland. OW. 7916

ARLINGTON
$9,500—$2,500 DOWN
Situated on a good level fenced lot this home offers cozy living in a tastefully decorated living room, dinette, compact equipped kitchen, 2 good bedrooms; oil heat, and attractive financing.
Robert N. Brumback Co.
Realtors. OW. 7330 Builders
Lee Highway at Lorcom Lane
Open Daily till 9 P. M.

ARLINGTON
Rent Receipts Won't Buy
This lovely small 2-bedroom brick semidetached home, close by Pentagon. Well built prewar construction. Modern equipment. Oil a.-c. heat. Close to shopping, schools and transportation. Small down payment and $65 per month will give you immediate possession. May go GI. Call RE. 1983 'til 9 p. m.
GOLDSTEN BROS., 1429 L St. N.W.

ARLINGTON
1 Block to Navy Annex
3-bedroom attached brick home. Cozy living room with fireplace, large dining room, equipped kitchen, full basement with outside entrance, oil hot-water heat with recessed radiation, 5 cedar-lined closets. Most convenient to Navy Annex and Pentagon. Priced for immediate sale with substantial down payment. Call
ROBT. N. BRUMBACK CO.
Realtors OW. 7330 Builders
Lee Highway at Lorcom Lane
Open Daily Till 9 P. M.

ARLINGTON
Convenient to Pentagon
Brick home of excellent construction in a most desirable location, convenient to schools, transportation and shopping; delightful 22-ft. living room with fireplace and French doors opening onto a rear screened porch; large dining room, modern equipped kitchen and ½ tile bath on first floor; 3 big bedrooms and full tile bath on second floor. There is a fireplace and space for a recreation room in the full basement; also ½ bath; beautiful lot with large trees; detached garage. Priced below $18,000, with a $12,500 first trust available.
ROBT. N. BRUMBACK CO.
Realtors OW. 7330 Builders
Lee Highway at Lorcom Lane
Open Daily Till 9 P. M.

ARLINGTON
$2,300 DOWN
Army colonel moving. Must sell this weekend. His immaculate bungalow near Fort Myer and only 8 minutes to Pentagon, Navy Annex or downtown; 2 bedrms. and den, bath, combination living, dining room and equipped kitchen, all on one floor; bsmt. has oil h.; nice level yard with concrete paved patio. Freshly decorated and priced for immed. sale at $11,250.

NO MATTER
How you look at it, a modern detached up-to-date brick home in N. Arl. with $2,650 down, balance 1st trust is a good opportunity. Liv. rm., din. rm., equipped kit. down. 2 bedrms. tiled bath up. Full basement, Anchor fence, level yard.

IF
Yours is a modest budget and you want 5 min. to D. C., call us on this tapestry brick colonial priced at $10,750. Oil heat, outside basement entrance, wooded, fenced rear yard; range and refrig. included; 2 blks. to everything.

CAN'T SAY ENOUGH
about this story-and-a-half stone home. Bright and durable and built like the Rock of Gibraltar! Lge. screened porch, bedrm. and ½ bath down; 2 enormous bedrms. and colored tile bath up. Rec. rm.; concealed radiation; unusual closet space; outdoor stone Bar-B-Que; wooded lot, 75x200. Don't fail to see this beautiful home!

LYON VILLAGE
Very nice up-to-date bungalow on nearly ½ acre, has 2 bedrooms, liv.-din. rm. combination, equipped kit. and bath; full basement; beautifully landscaped grounds with rock garden, mint beds and fruit trees; 1 block to shops and bus. Price, $11,500.

EASY ON THE EYES
Easier to live in is a 2-story brick home; 3 blks. off Lee blvd.; close in N. Arl.; colorfully decorated in all smart paper; liv. rm. with firepl., din. rm., kit., 2 bedrms. and tile bath; full bsm't has clean gas heat.
THE BRANT CO.
2334 Wilson Blvd. GL. 4216, OX. 0520.

BELLEHAVEN, VA.
A lovely detached center-hall brick Dutch Colonial home, painted white, situated on beautifully landscaped level lot approximately 98x120. 1st floor, center hall, living room 14x24, dining room and large kitchen. 2nd floor, 4 bedrooms and 2 baths, plenty closets. 3rd floor, 2 rooms and ½ bath with tub; in the basement, there is gorgeous recreation room with bar, oil heat; screened, insulated Colonial front porch and lovely screened-in side living porch. Home in excellent condition; Owner-occupied. 30-day possession. Price, $35,000.
William Boswell, NA. 9300-OV. 3250, Eves. and Sunday.
BOSS & PHELPS
EXCLUSIVE

BELLEHAVEN, VA.
Beautiful white Southern Colonial on large corner lot with all the appointments of gracious living, including butler's pantry, first-floor lavatory, library with fireplace, 5 bedrooms, 3 baths, recreation room, maid's room and bath. Possession with title.
W. C. & A. N. MILLER
DEVELOPMENT CO.
Builders and Developers of Wesley Heights, Spring Valley
4830 Mass. Ave. OR. 4464

Sale, Suburban Houses 67

VIRGINIA

ARLINGTON
New brick bungalow, 2 bedrms., living room with fireplace, dining room with chair-rail electric kitchen, tile bath, all on one floor. Corner lot. DAVIS REALTY CO., 2818 Wash. Blvd., Arl., Va. CH. 4333.

FAIRFAX
Pay $1,900 down and assume 1st trust, payable $78 per month on this nice 6-room brick home on ½-acre lot; oil heat, a. c.; gas range; 8 mi. to D. C., 3½ mi. to heart of Falls Church, over fast highway; bus service. A good buy at $12,950. Call Mr. Douglas with
MAC LINDSEY
75 N. Glebe Rd., CH. 6090, FA. 2443-M.

FAIRFAX, VA.
$10,500—Trees and new house on ½ acre, near high school; 2 bedrms. with expansion attic; oil circulating hot-water heat, summer-winter hookup. Direct from owner; $2500 down, balance $55 per month. See after 6 p. m. evenings, any time weekend. Next to last house on left Riley ave., Riley subdivision opposite high school just off Lee hwy. C. A. Merchant, owner.

FALLS CHURCH, $11,500
5-room masonry home, large basement, attic storage; air-conditioned oil heat, copper piping, back yard fenced, completely landscaped, on paved street, 1 block to bus, 15 min. to Pentagon, Chain, Key, Memorial Bridges. Conv. shopping center, 1 block to new elementary school and proposed park. By owner. Falls Church 1623-W.

FALLS CHURCH, $12,750
Would you like to move in a nice clean 5-room, 2-story masonry home with oil heat, gas range and electric refrigerator? Well-landscaped lot with rear yard fenced. Close to bus and shopping center. To inspect the house and talk terms, call
MAC LINDSEY
75 N. Glebe Rd. CH. 6090-CH. 6213.

FALLS CHURCH, VA.
A comfortable 3-bedroom home, convenient to everything. The full 2-story home has large living room, built-in bookshelves and French doors opening to nice lawn, attractive dining room, equipped kitchen. 2nd floor, 3 good-sized bedrooms and bath. A good basement, recreation room and built-in bar. Oil heat, steel beams and copper plumbing and outside entrance. House is in excellent condition throughout. Russo storm doors and windows. A large yard. Price, $13,425. Possession 30 days.
EASTMAN & STEELE
Realtors. FA. 2620.

FALLS CHURCH AREA
2-bedroom asbestos shingle bungalow on lot 76x186, near 2 bus lines, all electric kitchen, oil air-conditioned heat. Price, $10,500. $2800 cash. Balance well financed. Call Mrs. Ness.
WILLIAMS REALTY CO.
Exclusive Agents
3606 Wilson Blvd. OW. 6161

FALLS CHURCH
Beautiful colonial home of stone and frame construction; living room 24x14 with fireplace, large sun room, leading off living room; dining room 12x12. On the 2nd floor there are 3 bedrooms, 2 baths; 2 finished rooms on 3d floor; attached garage; large, beautiful shrubbed lot; oil hot-water heat; transportation by door.
J. Wesley Buchanan, Realtor
1501 Columbia Pike
CH. 1341. OX. 2798.

LANGLEY
7 SCENIC ACRES
Magnificent old oak, beautiful outlook; the antebellum 9-room frame house has spacious rooms with many windows, 2 baths, oil heat. This property presents an opportunity for the development of an outstanding country place. Homesites of character could be cut off if you could bear to part with them.
Route — From Virginia end of Chain Bridge, right on Great Falls rd. approximately 2½ miles to Langley and our sign on left.
For further information call Mrs. Murphy or Mrs. Thurston, MI. 6299, Sun. and eves.; DE. 4101 during office hours.
FRANCES POWELL HILL
Exclusive Agent
1608 20TH ST. N.W.

LYON VILLAGE
Stone front with white frame top and sides, beautiful large home and large lot in one of the finest residential areas. Approximately 8 minutes from downtown Washington. Large living room with fireplace adjoining side screened porch, also large adjoining dining room with picture window, nice equipped kitchen, maid's room and bath, den and ½ bath; 3 large bedrooms and tiled bath upstairs. Large basement, one-car detached garage. Total price $22,500 with $15,000 1st trust available.
ARLINGTON REALTY CO.
2404 Wilson Blvd.
GL. 1900. OX. 4123.
OPEN DAILY 'TIL 9 P. M.

NORTH ARLINGTON
Move in next week. 6-room colonial, corner lot, equipped kitchen, full basement with recreation, gas heat. Only $1950 down, and $71 month. Close-in location. Shown by appointment only.
FRED J. GEORGE, Realtor.
2173 N. Glebe Rd., GL. 6777, OX. 0141. Evenings, Mr. Arledge, ELMwood 588.

NORTH ARLINGTON
Convenient to everything, 3 bedrooms and 1½ baths. Brick colonial, large living room with fireplace, dining room, equipped kitchen, large screened porch. Built-in garage, extra large lot. This house is in beautiful condition thruout.
FRED J. GEORGE, Realtor.
2173 N. Glebe Rd., GL. 6777, OX. 0141. Evenings, Mr. Arledge, ELMwood 588.

NORTH ARLINGTON
This attractive 5-room brick colonial home has 2 lovely bedrooms, tile bath, full basement, automatic gas heat and storm windows. Priced at $12,950. To see call
WM. W. JOHNSTON
CH. 0700 OX. 3111

NORTH ARLINGTON COUNTRY CLUB AREA
A lovely Dutch Colonial brick and slate home in a beautiful area. 12x21 foot living room with marble and wood fireplace, a large screened living porch, family sized dining room, equipped kitchen with exhaust fan on first floor. 2 large bedrooms and 1 smaller one and tiled bath on second floor. Storage attic. Full basement with ½ bath. Copper plumbing and guttering. Attached garage. Large lot. $22,000. To inspect call
LELAND D. BRE[illegible]RIDGE
NA. 6705 or TE. 3775.

Lorcum Lane Section
2½ miles from Key Bridge. Unusually attractive, custom built, 3-bedroom, 2-bath home. On beautifully landscaped corner lot (¼ acre) in one of the finest sections. 1st floor: living room and fireplace, large sun parlor, dining room with charm, all electric kitchen, full basement, oil heat, recreation room, bath, built-in garage. Possession November 1st. Price, $19,500.
LUCILLE COOK
Exclusive. AX. 3272, AX. 4664

VIRGINIA BEACH—Near Cavalier Hotel, beautiful English-type brick home in a wonderful setting of fine old native trees, facing the golf course, on an acre lot. 8 rooms and 3 baths, garage with servants' quarters above. Will sell unfurnished at $40,000 or furnished at $47,000. Williams & Guy, Norfolk, Va. Phone 44045-25154.

Lovely White Painted Bungalow
Excellent living room with fireplace, dining room, 2 bedrooms, tile bath and equipped kitchen, stairway leading from hall to unfinished 2nd floor. Full basement, oil heat, copper plumbing, beautifully landscaped with white masonry wall surrounding property. Substantial cash. For further information, call
Jno. J. Loflin, Realtor
2420 Wilson Blvd. GL. 4312

Sale, Suburban Houses 67

VIRGINIA

SALE BY OWNER
Location of this 3-bedroom, brick house at end of street gives unusual privacy; rapid access to downtown Wash.; near bus lines and schools. Open fireplace, screened porch off living room overlooks large yard. Lavatory downstairs; good basement with open fireplace; garage. Built 1941; excellent for children; $16,900. 504 S. Garfield st., Arlington, Va. GL. 2206.

NEARBY ALEXANDRIA
3-bedroom brick bungalow on lot 135 by 125; tile bath, all hardwood floors, fin. attic insulated; full basement; oil h.-w. h.; copper plumbing; 2-car garage; comp. decor, and equip., venetian blinds, storm windows, screens; conv. located. About 3 miles south of Alexandria. Immed. poss. C. E. Wortham, ALex. 7411; eves., OV. 0669.

$6,350—5-ROOM bungalow on 1 acre near Fairfax, electric pump room for bath, new garage, chicken house. FAIRFAX REALTY CO., Falls Church. FA. 1578.

ATTRACTIVE 3-BEDROOM HOUSE
On nearly an acre in a desirable neighborhood; it sits amid trees and has a living room with fireplace, dining room, kitchen, den and tiled bath on the first floor; 3 beautiful bedrooms and bath on the 2nd floor, and a recreation room in the basement. The equipment is good and includes oil heating, range and refrigerator. Price, $20,000; $5,000 down. See
MASON HIRST
Annandale, Va., at the end of Columbia Pike Phone AL. 5812. Closed Sundays.

BRANDON VILLAGE
NORTH ARLINGTON
Excellent brick Cape Cod, conveniently located to Wilson blvd. bus line. Besides the living room, dining room and kitchen there are 2 good bedrooms and full tiled bath on 1st floor; upstairs are 2 large bedrooms and another full tiled bath. The full dry basement is arranged for a large recreation room if desired, and has outside exit from laundry; oil a.-c. heat, copper plumbing and screens. Priced for a quick sale. Shown by appointment only. Call Mr. Baldwin, MI. 4311; eves., GL. 4400, ext. 3.
JAMES L. DIXON & CO.
1739 Connecticut Ave. N.W.
EXCLUSIVE AGENTS

BRICK SEMIDETACHED
In good location in North Arlington. Convenient financing. Early occupancy.
R. W. MULLEN
3111 Columbia Pike. OX. 1882.

IF YOU ARE LOOKING
for a quality-built new home, check this ad. Bedroom and tiled bath downstairs, large living room and dining room with fireplace; appealing arch, and picture window. Beautiful kitchen with breakfast nook; 2 huge bedrooms and tiled bath upstairs. Large basement with outside entrance, copper plumbing, copper downspouting and many other quality features that you would expect to find in a home priced around $20,000, but this price is only $16,750.
ARLINGTON REALTY CO.
2404 Wilson Blvd.
GL. 1900. OX. 4123.
OPEN DAILY 'TIL 9 P. M.

Near Pentagon
6-room bungalow, located on large level lot. Detached garage with overhead door; automatic oil hot-water heat, Venetian blinds; nice trees and shrubbery. Within ½ block of rapid bus service, 2 blocks grade school. Priced for quick sale at $9,500, with $3,500 cash.
Wm. W. Johnston
CH. 0700 OX. 3111

COUNTRY CLUB HILLS
2-story brick on beautifully terraced lot in Arlington's most exclusive residential section; 3 bedrooms, 2 baths on 2d floor; powder room, large screened porch, equipped kitchen, living room and dining room on 1st floor; full basement, attached garage. Immediate possession.
EXCLUSIVELY WITH
WALTARENE ROHMAN
CH. 2073 CH. 9605

Close to Pentagon, Navy Annex
$12,950
Immaculate, 6 years old, ideally located; 5 rooms and bath, all-brick construction; nice basement, oil heat; well landscaped, close to all conveniences; substantial cash, balance like rent—

FOR NEWLYWEDS
BRICK BUNGALOW—¾ ACRE
Just perfect for couple is this unusually well-built all-brick bungalow on ¾ acre, close in, almost completed, of finest materials obtainable; near fast bus, shopping, churches; 20 minutes downtown Washington; $3,000 cash required, balance like rent. To inspect call
EDWARDS REALTY
CH. 4733 CH. 8930

3-Bedrm., 1½-Bath Colonial
This new center entrance home is conveniently located, and has on 1st floor, living room with bay window, fireplace and door leading onto a large side porch, a large dining room with bay window, also kitchen equipped with all-steel cabinets; 8-foot refrigerator and gas stove and ½ bath; 2d floor has 3 bedrms. and tile bath; also stairs to attic; basement is divided and has a fireplace, auto. gas heat. Price, $18,950. Reasonable terms. For further particulars, call
Mannas Realty Co.
2116 WILSON BLVD., ARLINGTON
GL. 2784—OX. 2784

AL BAKER OFFERS
Attractive home in South Arlington. Has living room, dining room, kitchen, bedroom and tile bath on 1st floor. 2 bedrooms and complete bath on 2d floor. Full basement, oil heat; lot approximately 50 by 165. Convenient to schools, shopping and bus transportation. Full price only $12,500. Terms may be arranged.
Al Baker & Son
Realtors
116 S. St. Asaph St., Alexandria, Va. Open Evenings and Sunday. Phone TE. 7343—AL. 6644.

RENTAL INCOME
This brick Cape Cod with 5 bedrooms provides good income on investment. Attached garage; living room with fireplace. Good location. Convenient financing makes it an attractive buy.
R. W. MULLEN
3111 Columbia Pike. OX. 1882.

3 BEDROOMS, 2 BATHS
Brick and stone, in convenient Arlington location; in immaculate condition. Large living room with fireplace, cheerful dining room, beautifully equipped kitchen, heated recreation room; oil heat, copper plumbing and other attractive features. Priced under $18,000. Owner, GL. 8179.

New Detached Bungalow
5 rooms, bath, full basement and attic, oil heat; large lot; 1st trust $9500 4%. Full price, $11,500. Call
Harrington Realty Co.
3103 10th St. N. Arl.
Call 'til 9. OX. 0017.

1 BLOCK FROM CATHOLIC CHURCH AND SCHOOL
Brick home of English design, large living room with foyer entrance and log-burning fireplace and family-sized dining room, 2 bedrooms and tiled bath. 2nd floor has 2 spacious bedrooms and bath. Many other features including side screened porch, storm windows, well-kept lot, etc.
ARLINGTON REALTY CO.
2404 Wilson Blvd.
GL. 1900. OX. 4123.
OPEN DAILY 'TIL 9 P. M.

PAYING RENT?
Here's your chance to own a home. 5-room asbestos shingle bungalow; living room, 3 bedrooms, 1½ baths; large lot. Small down payment and balance like rent. Call GL. 1178 for appointment. After 6 call LU. 8019.

BUNGALOWS—While They Last!
GROVETON, VA.
New frame, 6 rooms, 1 bath, living room 15x22, dining room 12x15, kitchen 9x12, 3 bedrooms 12x22; 1 acre lot. Price, $9,000.
N. ARLINGTON
Brick, 3 bedrooms, 1 bath, combination living room and dining room 11x18, kitchen 9x11, 2 bedrooms (one 12x12, another 11x16), den 7x12; oil heat, gas water heater, outside grill; garage; trees and shrubs. Price, 13,500.
MILTON G. SMITH
4219 Wilson Blvd. OW. 7200

4 Bedrooms, 2 Tiled Baths
in addition to the other normal rooms. Also full basement. This is an excellent all-brick home with bay windows and ideally located just off Wilson Blvd. $5,000 cash required. For further information call
ARLINGTON REALTY CO.
2404 Wilson Blvd.
GL. 1900. OX. 4123.
OPEN DAILY 'TIL 9 P. M.

Sale, Suburban Houses 67

VIRGINIA

½ BATH, 1ST FLOOR
This 3-bedroom, 1½-bath brick Cape Cod home has living room with fireplace, dining room, equipped kitchen, bedroom and ½ bath 1st floor; on the 2nd floor there are 2 spacious bedrooms and bath; full dry basement; gas automatic heat; outside entrance. This property is in excellent condition. Shown by appointment.
MANNAS REALTY CO.
GL. or OX. 2784.

4-BEDROOM BRICK
1 BEDROOM 1ST FLOOR
Two tile baths, 2 fireplaces, recreation room, screened side porch, plus living room, full dining room, equipped kitchen, full basement, attic; this new house has many delightful features such as 2 closet bedrooms, some with windows, clothes chute; recessed radiators; beautiful shade trees, patio, terracing, garage; this home is thoroughly insulated; very conveniently located for schools and buses; in restricted residential area.
HICKS REALTY CO.
REALTORS
3706 Mount Vernon Ave., Alex., Va. OV. 3835., OV. 3967.

THREE LEFT
New brick Cape Cod, price $19,000. On the first floor there is a large living room with fireplace, dining room, large equipped kitchen, bedroom and ½ bath; the second floor has 2 lovely bedrooms and a full tile bath. There is a full basement with automatic gas hot-air heat; close to bus, shopping and schools. To see, call
WM. W. JOHNSTON
CH. 0700. OX. 3111.

3 Bedrooms, 2 Baths
Brand-new brick and frame, magnificent living rm., 1st-floor bedroom and full tile bath; 2 bedrooms and bath on 2nd floor; beautiful lot; oil heat; priced at $17,750.
Jno. J. Loflin, Realtor
2420 Wilson Blvd. GL. 4312.

MOVE RIGHT IN
to this new brick 3 bedroom home. It has an equipped kitchen, full basement, with ½ bath and outside entrance. The decorations were selected by an interior decorator. Shutters and light fixtures added to give it that individual touch usually found in more expensive homes. Price $14,950.
M. T. BROYHILL & SONS
CH. 5300

5-Room Masonry Home
In excellent condition. 10 minutes from Pentagon. Living room, dinette, equipped kitchen, 2 bedrooms, bath and enclosed sun porch. Finished recreation room in basement. Automatic gas heat. $10,850. $2,000 cash. Immediate possession. Owner, CH. 6829.

$1,500 CASH AND LESS
than $70 per month will buy a two bedroom, modern home in A-1 condition, with first-floor nursery and basement, recreation room; convenient everything; excellent corner lot; beautiful view; only 10-minute ride to D. C. Ask-Us Realty Co., OX. 2659 or GL. 8910.

VALUE PLUS LOCATION
3 CHOICES OF SIZE, PRICE OR TYPE.
2 Bricks, semidet., side by side; each has 2 br., full bsmt., oil heat, etc.; 1 vacant.
Small brick bungalow, 3 br., tile bath, bsmt., gar., oil heat; on bus line.
Spacious, well-designed Colonial brick with 3 br., 1½ baths, rec. rm., 2 fireplaces, and 4½% 1st trust—almost 70% of price.
All on level lots, priced right, in nearby N. Arl.
A. P. HASKELL, CH. 9142

NEAR PENTAGON
On bus line. This home has on the first floor: Living room, dining room, equipped kitchen, bedroom or den and a screened front porch; on the second floor there are 2 large bedrooms and bath. This lot is 100x120. Priced at $14,950. To see, call
WM. W. JOHNSTON
CH. 0700. OX. 3111.

2-Bedroom Brick
$10,350
Excellent semidetached brick. 5 miles to downtown Washington, full basement, oil heat. Reasonable cash.
Jno. J. Loflin, Realtor
2420 Wilson Blvd. GL. 4312

OCEANS OF CHARM
In this Cape Cod tastefully decorated by an expert home-maker. 2 large bedrooms and tile bath on 1st floor. Space for 2 rooms and bath. Living room with front and side entrance, separate dining room, kitchen, just right. Full basement, fenced lot, huge shade trees. Convenient location.
Real Estate Service, Inc.
Lee Highway at Glebe Rd.
GL. 0561 OX. 2585

BUNGALOW
CLEAN AS A PALACE
Brick fireplace in attractive living room, dining room, large secluded screened porch, equipped kitchen beautifully arranged, 2 large bedrooms and tile bath; 2d floor, 1 large bedroom with insulation; full basement, space for recreation room, outside entrance, oil hot-air heat, flagstone patio; beautiful level lot, fenced; approximately 1 block from transportation. Possession with settlement.
FRED J. GEORGE, Realtor
2173 N. Glebe Rd. GL. 6777, OX. 0141

FOR THE RURAL MINDED
Attractive frame Cape Cod house and 3.77 acres of land, 18 miles from Washington via Columbia Pike. Large living room with fireplace, dining room, fully equipped kitchen, bedroom and bath on 1st floor; 2 bedrooms on 2nd floor; part basement, oil circulating heat, elec. hot-water heater, chicken house, pig pen, small building for a cow, approx. 2 acres of arable land for gardening. Price, $8,450. Call until 9 p. m.
J. Wesley Buchanan
1501 Columbia Pike
CH. 1341. OX. 2798.

5216 North 11th Road
OAKVIEW
NORTH ARLINGTON
Cozy 6-room asbestos shingle home in quiet neighborhood convenient to Wash. blvd. bus. Well-built, on nice shady lot. Fully insulated and weather-stripped, venetian blinds; 1st floor: living room and dining room, carpeted; efficient, modern kitchen and den which is also an additional bedroom; 2nd floor has 2 good bedrooms and tile bath, oil h.-w. h. Full, dry basement with laundry and small clubroom.
To reach: Out Wilson blvd., past Glebe rd., and right on Frederick st. or out Wash. blvd., past Glebe rd., and left on Frederick st. to our sign.
OPEN SUNDAY, 1 TO 5
FOR OTHER APPOINTMENTS, PLEASE CALL MR. BALDWIN WITH
JAMES L. DIXON & CO.
1739 Conn. Ave. MI. 4311.
Evenings, GLebe 4000, Ext. 3
EXCLUSIVE AGENTS.

5-ROOM BRICK
Close to Pentagon and Navy Annex Buildings. Oil heat, full basement; 1 block from transportation, 2 blocks from school. Nice neighborhood. Price, $12,000, with terms. Call until 9 p. m. for appointment.
J. Wesley Buchanan
1501 Columbia Pike
CH. 1341. OX. 2798.

3 Bedrooms—Oil Heat
ATTRACTIVE
PREWAR BRICK
Located on a large lovely lot (over 10,000 sq. ft.), convenient to bus, schools and shopping center. This property is in excellent condition; some of its many features include spacious living room, cheerful dining room with adjoining breakfast room, well equipped kitchen, large (year-round glassed-in) living porch, 3 fine bedrooms, tile bath and 8 good closets on 2d floor; rumpus room with fireplace, maid's room and bath, laundry room and garage in basement; oil hot-water heat; rock wool insulation, storm sash. Reasonably priced. Owner asking cash above $16,500 1st mortgage (bearing 4½% interest).
OWNER-OCCUPIED—PROMPT POSSESSION
DICK BASSETT, REALTOR
CH. 5057 CH. 4311

Beautiful Brick, Colonial
on well-kept corner lot; living room with fireplace, extra large dining room, equipped kitchen; 2nd floor, 3 bedrooms and tiled bath. Priced for quick sale.
ARLINGTON REALTY CO.
2404 Wilson Blvd.
GL. 1900. OX. 4123.
OPEN DAILY 'TIL 9 P. M.

OWNER LEAVING CITY
Navy officer orders sale of unusually livable mod. 6-rm. det. home. Large ground including extra lot. Conv. nearby Va. Inspect any time thru DIXIE REALTY CO., Va. 8880.

1-ACRE LOT
Frame bungalow in immaculate condition, consisting of living room, 2 bedrooms, bath, dinette, kitchen, oil heat. Close in North Arlington. Priced at $10,950, $3,000 cash.
Jno. J. Loflin, Realtor
2420 Wilson Blvd. GL. 4312

Sale, Suburban Houses 67

VIRGINIA

OWNER WILL SELL
on terms like rent. Hospitable, old Colonial home (in excellent condition). A charming residence with spacious grounds, close to country club and only 20 minutes from Washington. 5 bedrooms, 2 baths, large living room and dining room, attractive reception hall with winding stairway. Large modern kitchen, all electric. Oil heat. Basement, game room, storage attic. Property completely modernized and recently decorated. Price is $33,000 and terms only $750 cash and $223 per month, including interest, insurance and taxes. Prompt possession can be given. Shown by appointment only. Phone CH. 4311.

Would You Be Surprised
to find a really spic and span 3-bedroom center hall brick home on a corner lot for less than $16,000? Lots of extra equipment goes with this property too, and it is financed so lots of you can afford a nice place to live.
Real Estate Service, Inc.
Lee Highway at Glebe Rd.
GL. 0561 OX. 2585

FIRST OFFERING
an all-brick bungalow just off Pershing Dr., fireplace in living room, family-sized dining room, equipped kitchen with glassed-in breakfast room, 2 large bedrooms and tiled bath on 1st floor; stairway to a large 2nd floor that is insulated in roof, ideal for finishing other rooms. Large basement, outside entrance, one-car detached garage, large brick barbecue pit in rear of lot. This is almost a prewar value at $13,950.
ARLINGTON REALTY CO.
2404 Wilson Blvd.
GL. 1900. OX. 4123.
OPEN DAILY 'TIL 9 P. M.

VACANT
Reduced, well-built attached brick home on East Luray ave., near Mt. Vernon ave. and complete shopping. 3 good-size rooms, equipped kitchen, full basement with outside entrance, also, heat and toilet. A bargain at $10,500. Call RE. 6650 'til 9 p. m.
Colonial Investment Co.

CENTER HALL COLONIAL
This home has individuality, is well constructed, nicely planned and located in a wonderful neighborhood. 25-ft. living room with fireplace, dining room, equipped kitchen, ½ bath and large back porch down. 3 bedrooms, one master size, and tile bath upstairs. Full basement, finished recreation room with fireplace, oil h.-w.h., detached brick garage and lot 75x200. "The property is in the pink of condition inside and out from roof to foundation."
CECIL B. LUPTON, Realtor
OW. 5333 OX. 0859.

HIGH ON A KNOLL
5 ACRES
Excellent 4-bedroom frame, large barn and other outbuildings. Priced $20,000. 12 miles D. C. A good buy on today's market.
Jno. J. Loflin, Realtor
2420 Wilson Blvd. GL. 4312

$1,500 DOWN, $73 MONTH
buys this 5-room brick semi-detached home in S. Arlington. Owner is leaving immediately. This house is in good condition inside and out. Must see it to appreciate value. Shown by appointment only.
EXCLUSIVE WITH
MILTON G. SMITH
4219 Wilson Blvd. OW. 7200

2-Bedroom Cape Cod
This de luxe home is quite spacious and in excellent condition. 1st floor, living room with fireplace, King-sized dining room, attractive equipped kitchen and side screened porch; on the 2d floor are 2 bedrooms and tile bath. Full dry basement, steel beam construction; copper plumbing, oil heat, ½ bath and outside entrance. Terms can be arranged.
Mannas Realty Co.
2116 Wilson Blvd., Arlington
GL. or OX. 2784.

EARLY AMERICAN
BRICK FRAME, ½ ACRE
Living room, dining room, kitchen, study, 1 bedroom and bath 1st floor; 2 bedrooms and bath 2nd floor; immaculate, throughout; really a magnificent home priced at $23,500.
Jno. J. Loflin, Realtor
2420 Wilson Blvd. GL. 4312

Possession With Title
Only $1,800 down buys this beautiful semidetached brick, located in a finer section of So. Arlington, consisting of 2 spacious bedrooms, full bath, dining room, living room, kitchen equipped with gas stove and refrigerator; full basement, laundry tub, storm windows and screened. Convenient to everything. Balance payable at $[illegible]50 per month, includes interest, principal, taxes and insurance.
Al Baker & Son
Realtors
116 S. St. Asaph St., Alex., Va.
OPEN EVES. AND SUN.
PHONE TE. 7343—AL. 6644

PREWAR BRICK
Come in today and let us show you a home built for your comfort. Consists of living room with fireplace, entrance to side porch, one side of living room finished in knotty pine paneling, has built-in book cases, spacious dining room with built-in china closets, equipped kitchen, ½-bath, 1st floor; 2 large bedrooms, nursery and full bath on 2d floor; garage attached, oil heat, venetian blinds, storm windows and screens, lot approximately ½-acre. Full price, $14,975; down payment $3,405; balance like rent.
Al Baker & Son
Realtors
116 S. St. Asaph St., Alex., Va.
OPEN EVES AND SUN.
PHONE TE. 7343-AL. 6644

LOVELY COUNTRY HOME
4 IMMACULATE BEDRMS.
11 FERTILE ACRES
18 miles from Washington on edge of fast growing town, is this lovely home, surrounded by a grove of large oak trees, blue spruce, English boxwood and large variety of other well-cared-for shrubbery. The 10-room and bath house built on solid stone foundation, is in excellent condition, newly decorated. There is an excellent modern hot-water heating plant. Root cellar, 2-car garage, work shop, good poultry house and run, cold frame, 2 large raspberry, 2 large strawberry, asparagus and large mint bed. Fencing and gardens well arranged. A good place to live. Must see to appreciate. Don't Delay. Price, $13,500.
EASTMAN & STEELE
REALTORS FA. 2620

WEST OF FALLS CHURCH
off Lee hwy., in restricted [illegible] Manor—A beautiful detached 6-year-old home of white cinder-block construction; has 26-foot living room, cheerful dining room, kitchen and bath on 1st fl.; 3 bedrooms (master bedroom 24x18) and bath on 2nd floor; the full basement has a nice recreation room with fireplace, oil h.-w. h.; electric refrigerator; attic; located on a half-acre lot with 30 large oak trees, plus 15 dogwoods, shrubs and flowers; excellent bus service; general store 300 yards; privacy, farm and comfort; just 20 minutes from Memorial Bridge. Phone Mr. Thompson, Falls Church 935-J-1, with
SHANNON & LUCHS CO.
1505 H St. N.W. NA. 2345.

AS YOU LIKE IT
2 twin-sized bedrooms, 2 full tile baths, beautiful big living room, picture window in dining room; "Grandma" sized kitchen, modernly equipped. Space for recreation room in full high-ceilinged basement. Gas automatic heat. Huge poplar trees on this 160-ft. lot add the finishing touch.
Real Estate Service, Inc.
Lee Highway at Glebe Rd.
GL. 0561 OX. 2585

OPEN TODAY 2 TO [illegible]
7 Minutes from Pentagon
1419 S. GLEBE RD.
Attractive Cape Cod, 3 bedrooms, 1½ baths, with a first-floor bedroom and half bath. Hot-water heat (oil). Large corner. Immediate possession. Terms. Out Columbia Pike, left on S. Glebe Rd. to Open Sign.
L. McGEE KING, REALTOR
GL. 5273. CH. 5808. OX. [illegible]00.

Ranch Style Rambler
with 3 bedrooms, 100-ft. front, [illegible] horse country fencing, all electric kitchen with Beauty Kraft Cabinets and Bendix Washer. In beautiful rolling countryside, only 20 minutes from heart of D. C. Prices from $12[illegible]. To inspect or for additional information call RE. 6650.
Colonial Investment Co.

VIRGINIA HOMES
TWO OUTSTANDING VALUES IN NEARBY VIRGINIA
1. A beautiful detached brick residence, built in 1941, located in the best suburban section of Alexandria; close to grade and high schools, transportation around the corner; 6 nice big rooms, hot-water heat and oil burner; copper plumbing, fireplace, insulation, electric refrigerator and garage; excellent condition. This splendid value can be had with $4000 down.
2. A semibungalow type; 5 rooms, 1st floor, including large modern kitchen, 1 bedroom and tile bath; also 2 bedrooms and bath on the 2d floor; beautiful recreation room with bar; about 6 years old and just like new; owner transferred, has priced it unusually at $20,000 for quick sale.
To inspect any of these phone Mr. McCauley, CH. 354[illegible] with
SHANNON & LUCHS CO.
1505 H St. N.W. NA. 2[illegible]

Continued on Following Page

Farms, Land, Sale 70

Continued From Preceding Page

VIRGINIA

SMALL FARMS

30 minutes downtown; near Fairfax High School and Lee Highway and two bus lines. Car not necessary. Plenty of room for garden, fruits, chickens, etc. Water-line, road and electricity will be brought to every lot. Why go way out in the country for a lot of cheap, useless land with no improvements and no future? New theater now being built nearby. Convenient to everything. Price $390 and up (no house).

$60 DOWN, $10 MONTH

Drive out Lee blvd. or Lee Highway to Fairfax Circle (at Howard Johnson's); continue on dual road to first crossroad, turn right to big sign on left. FAIRFAX ACRES. $60 DOWN, $10 MONTH. Open 2 to 6 p. m. Bring $10 deposit.

106 ACRES to white or colored, in Va. Building good, stock and corn included. Call NOrth 2640 after 6 p. m.

725 ACRES, Charlotte County — 250 acres very rich land in cultivation and pasture, 475 acres in merchantable and growing pine. Home built in 1800; brick; 8 large rooms, bath; full basement; perfect condition; 2 tenant houses, 4 barns; other buildings. Priced to sell —$30,000. H. L. Jones, 2-3301. Schmidt & Wilson, Inc., 401 E. Franklin st., Richmond, Va.

63 ACRES

Clear land, good 6-room house, just renovated; large barn, other outbuildings; a real bargain; 35 miles from D. C. All for only $8,500.

193 acres, grass and stock farm, within easy commuting distance of D. C. $20,000.

450 acres, excellent stock farm; $35,000.

WEAVER & WALSH

Centerville, Va. Phone Fairfax 231-J-11. After 7 p. m., 234-W-11.

45-ACRE FARM

WITH 8-ROOM HOUSE ON A HILL.

Pleasantly situated in a grove of trees, this comfortable old home has a large entrance hall, living room with fireplace, dining room, kitchen and laundry room on the 1st fl. and four bedrooms and bath on the 2d fl. It also has hot-water heat, elec. and phone. Outbuildings include poultry house, barn and large implement shed. The land is fertile and is watered by a small creek. Price, $30,000; $10,000 down.

MASON HIRST

Annandale, Va., at the end of Columbia Pike. Phone Alex. 5212. Closed Sundays.

ATTRACTIVE HOME on elevation 25 miles from Washington, with 40 acres, mostly cleared; two streams and spring; convenient to Lee hwy. 8-room house, unusually attractive with all modern improvements; garage attached; large shade trees. This property has to be seen to be appreciated. Price, $21,500.

DAIRY FARM—92½ acres, in a high state of cultivation, all cleared but 10 acres in timber; on hard road close to main highway, 23 miles from Washington in Fairfax County, close to good schools. 10-room house, electricity installed; modern dairy barn for 22 cows, stock barn and all other necessary outbuildings. Price, $31,500, including farm equipment, tractor, milking machine, etc.

Both properties shown by appointment. Phone Herndon 38. Buell Farm Agency, Herndon, Fairfax Co., Va.

Chantilly—Herndon Rd.

Fairfax County, Va.

25 acres with frontage on 2 roads. Improvements consist of 1820 Brick Residence of 8 rooms and 2 baths to which has been added a 5-room wing which could be a separate apartment. The garage and well house add a note of interest. The property and location are good. The price of $30,000 has been reduced to $25,000 to allow for the original stair and living room to be redeemed, shall I say? Call Mr. Smith for details.

FRANCES POWELL HILL

Exclusive Agents

DE. 4101 Office Hours.
Vienna 163-J-4 Off Hours

Farms, Land, Wanted 72

WANTED—Farms, large and small, in Arlington and nearby counties. CHESTER COGSWELL, OX. 1633.

Lots for Sale 73

DISTRICT OF COLUMBIA

WOODRIDGE VILLAGE

Building site 90x105 on Wynsdale lane, located adj. Rollingwood, overlooking Rock Creek Park and just across Western ave. from Hawthorn in Washington. A truly lovely spot. Priced at $2,950.

PAUL P. STONE &
EDWARD E. CALDWELL
Developers. NA. 7379

Potomac Ave. & Manning Pl. N.W.

Corner lot, approx. 75 by 140 ft.; restricted home site; terms. OR. 1762.

OFF 16TH ST. N.W.

Near Primrose rd., beautiful Shepherd Park; large lots, 50 to 100 ft. frontage; any desired depth; $2,750 up. SHAPIRO, INC., ME. 1717. TA. 7511 or CO. 9324.

EXCEPTIONAL VALUE

4 lots, 50x200, occupied with large unfinished house, each room, 20x20. Only $2,300. Call Mr. Gray (eves., AT. 4096).

$500 LEVEL LOT

2 short blocks to bus. 40x100 ft. No increase in price for terms to responsible purchaser. Hillside, Md., near D. C. line.

ADELBERT W. LEE
3211 Pa. Ave. S.E. VI. 1000

MARYLAND

BRADLEY HILLS, MD.

A beautiful wooded lot, 70x145, with sewer and water directly in front of the property and transportation at the corner, in an area of many beautiful new homes; price, $2,500. Phone Mr. Ray, DE. 1473, with

SHANNON & LUCHS CO.
1505 H St. N.W. NA. 2345

ACRE LOTS

New subdivision, Oxon Hill, Md. 3 mi. D. C. line. Prices start at $500. Weekdays inquire 5555 Livingston rd., Oxon Hill, Md., or call SP. 0263; Sunday, LO. 7449.

2 LOTS at Woodland Beach, near the water. Phone GL. 1471.

2 LOTS, ON CONN. AVE.

Approx. 20,000 sq. ft. in Montgomery County. Inquire from EUGENE BERGER, Attorney, DI. 8920.

BUILDERS ATTENTION
LANHAM PARK
(Out Defense Highway)
Just East of Lanham, Md.

Beautiful lots available for immediate building. Water, roads, electric, phone, schools, etc.

Owner will cooperate with responsible builders, arranging attractive method of payments for lots.

THOMAS F. HALLEY.
Phone UNion 7649 or WArfield 8638.

LANHAM PARK.
Just East of Lanham, Maryland.
(Out Defense Highway)

You are cordially invited to see the new locations of wonderful lots now being made available for the first time in lovely Lanham Park.

Bulldozers, scoops and graders are busily opening up new streets to fill the demand for the best buy in Prince Georges County. Where else can you buy a lot 100 feet front by 170 feet deep with city water, electricity, phone, roads installed and near schools and churches, for the amazingly low price of $750? Convenient terms if desired.

Come out and take a peek. There is no obligation to buy—we would just like to have the opportunity of showing you what we have to offer and we feel that you will be impressed with the unusual values offered.

Directions: Bladensburg rd. to Peace Cross, turn right out Defense Highway 4½ miles to Pennsylvania Railroad overpass, cross overpass, continue ½ mile to large sign, "Lanham Park," at office on left side of Defense Highway.

Office Open Daily and Sunday
10 A. M. Until Dark.
THOMAS F. HALLEY.
Phone UNion 7649 or WArfield 8638.

VIRGINIA

ARLINGTON—Desirable lot, located Country Club Hills, 1 block from Washington Golf and Country Club; 80-ft. frontage, average 130 depth; $3,000; no agents. OV. 1202.

BELLEHAVEN, VA.

Two beautiful lots in the center of Bellehaven, Va.; each 66x150. Perfectly level. Priced for immediate sale. Call Mr. Sebastian, NA. 9300, eves. and Sun., WI. 5946.

BOSS & PHELPS, INC.
1417 K St. N.W.

BELLEVUE FOREST—Wooded sites overlooking Wash. Golf Club. George Mason Green Co., CH. 3838; eves., OL. 3838.

BUILDING SITE of 1½ acres in restricted development. The lot is wooded and has excellent drainage. The elevation is high (400 ft.) and the road frontage is over 600 ft. Price $2,500; $900 down, balance $45 per month.

MASON HIRST

Annandale, Va., at the end of Columbia Pike. Phone Alex. 5212. Closed Sun.

PLANNING TO BUILD?

One and one tenth acres; beautifully wooded, completely fenced; 2 street frontages (1 on proposed Fairfax dr.); $1,500 or best offer.

CORNELIUS J. WEETMAN
OW. 9448—GL. 5296.

Lots for Sale 73

VIRGINIA

MURMURING PINES

Where Vienna, Va., begins, we offer:

1. FOR THE G. I.— A well-constructed home in the medium price class; a lot on which we will build a home to your design, or to a design furnished by ourselves; a lot to hold for a future home.
2. FOR THE HOMESEEKER— A lot on which we will build a home to your design; a lot to hold for a future home.
3. FOR THE BUILDER— A group of lots on which to build under the restrictions running with the land.
4. FOR THE INVESTOR— Lots to hold, while Vienna develops. A post card brings description folder.

Welles Engineering Co.
VIENNA 96

Lots Wanted 74

ATTENTION, OWNERS OR BROKERS—Builder desires lots or acreage for apts. or row group houses, D. C. or nearby Virginia or Maryland. Box 5397, Friendship Station, D. C.

Acreage, Sale 75

VIRGINIA

2 ACRES—$1,500 in Fairfax County; wooded hill overlooking valley. VERNON M. LYNCH & SONS, Owner, AL. 5906. Closed Sun.

ATTENTION

Builders & Developers

About 90 acres of wooded land with frontage on both Mount Vernon Memorial blvd. and Potomac River. Ideally situated for development purposes. C. E. WORTHAM, Alex. 7411.

FAIRFAX COUNTY

Approximately 25 acres adjacent to Columbia Pines with frontage on Sleepy Hollow rd. Excellent building sites, sewer and electricity available. Reasonably priced; terms. Call Mrs. Neas.

WILLIAMS REALTY CO.
3806 Wilson Blvd. OW. 6161.

NEAR TYSON'S CORNER

Wide frontage on Leesburg pike, 14 beautiful acres, white board fence, excellent for subdividing. Owner says frontage can be zoned business. This is a real buy less than $1,000 per acre.

EASTMAN & STEELE
Realtors. Falls Church 2620.

Waterfront, Sale 75A

ALUMINUM PREFABRICATED COTTAGE OR STORAGE BUILDING; $295. GL. 7937.

Dogs, Pets, Kennels 76

AIREDALE PUPPIES, 9 weeks; litter reg. AKC. Sired by Ch. Eleanore's Brigand. 725 S. Royal st., Alex. AL. 7294.

BOXER puppies, A. K. C. registered; 3 months old; reasonable. 1419 West Broad st., 1½ miles from Falls Church traffic light.

COCKER PUPPIES—Red-champion bred. Healthy, home-raised.AKC reg. WA. 3971.

COCKER SPANIELS—9 weeks old; AKC registered; black and buff color. Fri. after 6 p. m., all day Sat. 2317 N. Pollard st., Arl., Va. GL. 3669.

COCKER SPANIELS, registered black puppies, fine stock. Open Sun. 2 to 5 p. m. or daily noon to 9 p. m. SHOREHAM PET SHOP, 2627 Conn. ave. AD. 8507.

COCKER SPANIEL

Male, pure blood, 9 mo., $35. GE. 1000, Ext. 581.

COLLIE—Male, golden sable, 16 mos., A. K. C.; very gentle, would make wonderful companion. OW. 7607.

HOLLYWOOD KENNELS — Boarding; cocker spaniel puppies and stud service. TO. 5139.

IRISH SETTERS, Rookwood strain, registered, 6 mos. old, ready to train. Call Fairfax, Va., 194-J-4.

KERRY BLUE, pedigreed. Call after 7 p. m. AD. 0700, ext. 705-D.

LANDOVER KENNELS, boarding, stud service, indiv. runs, exc. care. WA. 6084.

POODLE PUPPIES, 3 mos., pedigreed, black standard; 2 f. left; $75. AX. 4037.

SIAMESE kittens; Seal point; intelligent, affectionate. 638 G st. ne.

SIAMESE KITTENS, purebred, 2 mos. old, housebroken; reas. to good homes. DE. 7173.

MUST SELL AKC registered male, black cocker spaniel. House-trained, good with children; all inoculations. Call MI. 7988.

Sale Miscellaneous 78

ACCORDION, Hohner, new, 120 bass with switch. Hoddick, until 3:30 p. m., RE. 7795, or write Box 329, Washington Post.

ACCORDION, Wurlitzer, 111 bass, white marbelized, with case. GE. 3499.

ADDING MACHINE—Small, Victor, 10 keys; hand oper.; good cond. UN. 3357.

ALUMINUM, 350,000 ft. conduit tubing, insulated, ⅜ to 1 in.; 10,000 one-gal. fire extinguishers; 250,000 ft. of window sash cord. A. Brennon Co., 224 Marcella st., Philadelphia.

ALUMINUM STORM WINDOWS for steel casement windows; never before has there been a storm window like this; beautifully designed to fit any steel casement opening. For free estimate phone WI. 2923 or WA. 6114. BETTER HOMES CO., 7218 Wis. ave.

ANTIQUES

SPANISH — PHILIPPINE

Tables, chairs, native costumes, collection native hats; also American desk, Hepplewhite chairs, rug, Chinese banquet cloth with napkins; interesting pr. patchwork quilts. DI. 8781, Apt. 706.

BABY CRIB, $22.95; maple finish, all-steel nonsag spring, 1 side drop, Decal trim, automatic safety lock; other styles priced from $26.95 to $36.95. Also large selection of white cribs with adjustable springs, $10.95, $11.95 and $14.95. Berger's, 3412 14th st. nw. DU. 3444. Juvenile furniture exclusively. Open evenings.

BABY BATHINETTE and scales, $5. OV. 2340, evenings.

BASSINETTE, no mattress, lined, good condition, $5. DE. 0746.

BEAUTY SHOP equipment, used only 3 months; new leather reclining shampoo chair and Helene Curtis dryer. CH. 7208.

BED—Double, solid maple, coil springs, Simmons innerspring mattress; practically new; good condition. LU. 3338.

BED, maple; Simmons innerspring mattress, coil spring. OW. 6613.

BED, single, Hollywood-make, half price. 1 Scott Circle, Apt. 302.

BEDROOM SUITE, 5-pc. walnut. Call after 5 p. m., DI. 3492.

BEDROOM furnishings; Hollywood beds, complete; chest of drawers, desks, etc.; excellent cond.; reasonable. ME. 2395.

BEDROOM SUITES LOW PRICED SALE

CASH OR CREDIT

Bedroom suites, 3-piece, brand-new, in beautiful mahogany, walnut or maple. ONLY $69

INNERSPRING MATTRESSES
ALL SIZES—$29.95
CHESTS OF DRAWERS

With 5 large drawers, reduced to $17.95.

YOUR CREDIT IS GOOD
USE OUR EASY PAYMENT PLAN

APOLLO FURNITURE
507 H ST. N.E.

OPEN 9 A. M. TO 6 P. M. DAILY
FRIDAY AND SATURDAY TO 9 P. M.

BICYCLE, girl's, pract. new, 26-inch, for best offer. GE. 8116.

BICYCLE (boy's, 20-in.), good condition, $20. FL. 1029.

BICYCLE—Boy's 28-in.; good condition; $25. Call TA. 6873 after 6 p. m.

BICYCLE—28-in., good condition, $15. RA. 1404.

BOX SPRINGS—Hollywood style; finer quality, with or without legs. UN. 7785.

BOX SPRING LEGS

Convert your box springs or coil springs into Hollywood beds. SLigo 9394.

BREAKFAST SET—Table, 2 chairs, red, chromium trim, very reas. DE. 6400, Apt. 808.

BRICKS—Finest face bricks from Shenandoah Valley; 1 or a million. ALASKA COAL CO., NA. 3885 or CH. 7700.

CAMERAS, photo and movie supplies, darkroom equipment; free instructions, expert service; written guarantee. Brenner Co., 933 Pa. ave. nw. RE. 2434.

CASH REGISTER, National, new; 4-total electric. TR. 1816 or OW. 6753.

CHINA CLOSET, kitchen cabinet, beds, dressers, living room suite, boudoir chair, misc. GE. 4164.

CHINESE FURNITURE, antique carved; table, 2 chairs and settee. Write Box 221, Washington Post.

CLOTHING—Men's suits, size 38; shoes, 10AA, best offer. CO. 3538.

CLOTHING—2 lady's suits, 4 dresses; good condition; size 9. HO. 4642.

COAT, black wool, street length, silver fox collar, size 12-14, $40 or best offer. 9:30 to 5. EX. 0132.

COATS (3), girl's, size 7, good condition; reas. CH. 5733.

COATS — Man's, single-breasted, fly-front, blue topcoat, never worn, $15; brown overcoat, worn 3 times, $25; both size 40 long. GL. 4400, ext. 90.

DAVENPORT, Duncan Phyfe, 1 yr. old; also 18th Century bedroom suite, 1 yr. old. Leaving town. Must sacr. UN. 2989.

DESK, large office stenographic, walnut finish, good condition, $45. WI. 8553.

DESKS (5), chairs (19), tables, other office equipment at exceptionally low prices. No dealers. EX. 1399.

DESK, solid walnut typewriter desk and chair, $50. VI. 4484.

DESKS, NEW and USED

WALNUT, OAK; STEEL FILE CABINETS, ALL SIZES; CHAIRS, BOOKCASES, TABLES. PRICED REASONABLY. LARGE ASSORTMENT. MANHATTAN OFFICE EQUIPMENT CO., 639 NEW YORK AVE. N.W.

DICTAPHONE AND TRANSCRIBER—

DIAMOND BARGAINS—Lady's ½ ct., $125; lady's ¾ ct., $150; lady's ⅞ ct., $175; man's 1¼ ct., $325; lady's 1½ ct., $250; lady's 1¾ ct., $325; plat. dinner ring, 9 dia., 4 sapphires, over 1 ct., $125; lady's fine 2-ct., $600; lady's plat., perfect, 2½ ct., $730. Livingston & Co., 1423 H st. nw. ME. 3440.

DIAMOND solitaire, 95/100 carat, modern platinum mounting, must sacrifice, make offer. WA. 2513.

DICTAPHONE and stand, $90, with cylinders; excellent condition. SH. 2273.

DINING TABLE—Duncan Phyfe, mahogany drop leaf; apartment size. OR. 3484.

Sale, Miscellaneous 78

DICTAPHONE and stand, Cameo model, $90. DU. 4481.

DINETTE SET, blond, $75; outdoor play pen, 12x12, $15. Collapsible stroller, $5. WA. 1506.

ELEC. ice box, misc. furn., all in excond. Reas. TE. 2104.

ELEVATORS, freight (12), electric. Platform sizes 8x8 to 8x17 feet. Capacity 3 to 5 tons. Good condition. Now operating. All accessories. Reasonable. Phone Norfolk 24795 or write P.O. Box 2240, Norfolk, Virginia.

EXERCYCLE — Good condition; need space; any reasonable offer. MI. 1216.

FILING CABINETS

Wood; reconditioned; 4-drawer letter or legal. $19.50 each.

H. BAUM & SON. 616 E ST. N.W.

FILM for photo and movie; also color film in stock; finest developing service. Brenner Co., 933 Pa. ave. nw.

FREEZER (Husman), 150 cu. ft., portable "walk-in" type; $1,500. CH. 6829.

FUR, silver fox, pair; party leaving for the South, will sacrifice. WO. 0225.

FUR COAT, Canadian Chinchilla, 1 yr. old; will sell for $350. 5 suits, size 10; 2 maternity dresses, size 10. 1 pair shoes, size 5-B. HO. 6492.

FUR COATS—Variety of beautiful sables, minks, dyed muskrat, glistening black Persian lamb, Canadian beaver and silver fox. Trade in your coat, or a small deposit holds your selection till fall. Baskin Furs, corner 8th and G sts. nw.

FUR COAT, black Persian lamb, size 18, excellent condition. Call evenings, GL. 5635.

FUR COAT—Brown squirrel-lock, size 16-18, good cond., $100. TE. 7235.

FURS, pair silver fox, $50. NO. 9227, by appointment.

FURS, seven kolinsky skins, good condition; reasonable. MI. 3755.

FUR JACKET AND MUFF (MOKEY), SIZE 14; PERFECT CONDITION. AT. 0193.

FURNACE—National make, including hot-water boiler, $50. DU. 5136.

FURNACE, hot air, gun type oil burner, complete without duct work. Suitable for 5-room house. Mercoid controlled. 275-gallon tank. FA. 2492.

FURNACE, No. 1 Ideal Redflash, coal-fired hot-water boiler, with expansion tank and elec. blower, $100. MI. 6936.

FURNITURE
AT
THE HEARTH CO.

1947
OUTSTANDING VALUES
LIVING ROOM, DINING ROOM,
BEDROOM SUITES
SOFA AND HOLLYWOOD BEDS
STUDIO COUCHES, DINETTES

COMFORTABLE CHAIRS
SPECIAL VALUES $39.00
LUXURIOUS CUSHIONED
WIDE SELECTION

FAMOUS MAKE INNERSPRING MATTRESSES

TWIN AND DOUBLE SIZE
BOX SPRINGS ..EA. $19.47
MATTRESS COVERS $3.47
HEAVY UNBLEACHED MUSLIN
PILLOWS, SPECIAL $1.97

BLANKETS, SPECIAL..$5.97
GREEN, CEDAR, ROSE, BLUE

WOOL BABY BLANKETS, $3.97
EXQUISITE SHADES BLUE, PINK

ALL ARE RARE VALUES
OUR LOWER PRICE POLICY
IS A REALITY

WE WILL RESERVE YOUR SELECTION
NEW SHIPMENTS IN DAILY
Georgetown's Largest
Furniture Store

THE HEARTH CO.

3289 M St. N.W.
Near Wisconsin Ave.
Cars 10, 20, 30
Open Monday & Thursday
'til 9 P. M., CO. 7252

FURNITURE—Divan, chair (brown mohair), good cond.; will move. CH. 6829.

FURNITURE—Sm. porcelain top kitchen table, $5; Edison baby crib, $20. GL. 4631.

FURN.—Sofa; Simmons, wine color, striped, $50. Rug (Cabiban), blue, 9x12, $30; good condition. UN. 0797.

FURNITURE for entire apt., including refrigerator; fair condition; part or all; make offer. OW. 4273.

FURNITURE—Beds, Springs, Mattresses, wool blankets, etc. 534 Crittenden st. nw.

FURNITURE: Am selling entire furnishings in a 3-bedroom apartment. 8351 Colesville rd., ½ block from 16th st. circle. SL. 3879.

FURNITURE—2-pc. mod. liv. rm., rug, floor lamp, RCA radio-phono. with table cabinet. 5-pc. oak dinette set; all only 1 yr. old. TE. 5807.

FURN.—Selling immediately: 4 upholstered sectional chairs, $100; full-size table-top gas range, used only 6 mos., $100; 2 gas heaters, $5-$7.50; blue studio couch, $35; occasional table with blue mirror top, $10; solid blue broadloom carpet, 13x13, with pad, $75; baby buggy, $10. TE. 0788.

FURNITURE—Beds (2 double), maple, with coil springs and innerspring mattresses; maple dresser to match; walnut chest; living room davenport with matching chair; kitchen table and metal cabinet. CH. 1645.

GAS RANGES—All sizes; new, used; Acme Stove Co., 1011 7th nw. NA. 8952.

GAS RANGE, Magic Chef, de luxe model, perfect condition, 5 years old, $100. EX. 7098.

GAS RANGE, never used, 4 burners, heat control, oven and broiler, storage compartments, auto. timer. $95. WI. 2561.

GAS STOVE, Magic Chef, $75; excellent cond. Call WO. 8130 after 9 a. m.

GUITAR, amplifier and pickup, $100 or best offer under. VI. 6112.

GUITAR, Epiphone, professional, electric, steel. GL. 2589.

HEATERS, new and used, oil, gas, coal, wood, elec., lge. stock and variety. ACME STOVE CO., 1011 7th st. nw. NA. 8952.

ICE SKATES—One pair lady's, size 5; pair men's, size 11; excel. cond. OR. 1329.

IRONER, Simplex, hand or knee control, reas.; after 6 p. m., DU. 3955.

JACKET, silver fox, size 14, practically new, $40. VI. 4484.

LAMP SHADES, never used (modern coolie); custom made at Muddiman's; cost $35 ea., sacr. $20 ea. TA. 4959.

LITTLE FOLKS SHOP

Offers outstanding values in all baby's furniture needs, carriages, toys and accessories.

LITTLE FOLKS SHOP GE. 3311.
3551 GA. AVE. (OPEN EVES.)

MACHINE SHOP EQUIPMENT—Lathes (2), Logan, usable for special operations only. Hardinge hand screw machine, bed turret, double cross slide coolant pump. Two-speed reversible motor, 240-3840 R.P.M. Large secretary-type desk—office valet. New Hoskins heat-treating furnace, automatic temp. controlled to 2500 degrees. Globe milling attachments and etc. for Southbend 9-in. lathe, 2 new ¼-h.p. motors; speed chuck for Logan lathe. Phone IV. 1377.

OFFICE FURNITURE: (12) executive double pedestal oak; (3) exec. double pedestal steel; (88) exec. double pedestal walnut; (17) exec. single pedestal walnut; (1) secretarial desk, oak; (23) sec. desks, walnut; (29) Victory desks, typing center, drophead; (51) desks, typing, drophead single. Tables: (5) 18-in., (8) 36-in., (4) 60-in., (5) 72-in., 8 costumers; 53 straight chairs, with arms, 16 straight chairs, 41 swivel chairs with arms, steel base; 24 swivel chairs with arms, wood base; 30 swivel chairs without arms, steel base; 18 swivel chairs without arms, wood base; 45 typists', steel base; 67 typists' chairs, wood base; 1 table, 36-in. steel; 1 drawing table, steel. After examining the furniture, offers must be made by mail envelope bearing dimension to the Procurement of the French Supply Council, 1704 18th st. nw. DE. 8300.

OFFICE FURNITURE BARGAINS

Lawson love seat, upholstered in Dupont plastic leather, $105; Lawson sofa, upholstered in plastic leather, $135; Lawson chair, upholstered in plastic leather, $75; mahogany secretary, $72.50.

CUSTOM MADE
LIVING ROOM BARGAINS

Studio couches, all colors, $45 up; sofa beds, $50 up; sofas, Lawson, modern and period styles, $65 up.

UNCLAIMED REUPHOLSTERED FURN.

Chairs, $30 up; sofas and sofa beds, $50 up; dressers, $30 cash; surplus feather pillows, $1 pair.

OPEN DAILY UNTIL 9 P. M.
FOR YOUR CONVENIENCE.
Hoffman Upholsterers
2422 18TH ST. N.W.

Sale Miscellaneous 78

MACHINERY FOR SALE—2 boilers; one 100 h. p., the other 55 h. p. with stoker; refrigeration unit, complete, 50-ton capacity; 2 York compressors. Phone AL. 3137 or write P. O. Box 431, Alexandria, Va.

MATERNITY DRESSES (5), size 15; good cond.; all for $25. LU. 0398.

MINIATURE speed graphic camera, Tessar 4.5, flash gun, holders, case, $160. Scott George, RE. 5600, Ext. 3179.

OIL BURNER, good condition when disconnected in 1945, needs combustion head. $25. CO. 9824.

PHOTOGRAPHIC ENLARGER, Omega, D-2, 4x5 inches, 135-mm., f4.5; Wollensak lens, 11x14 easel, heat-resisting glass, colorhead; $200. HO. 8274 after 5 p. m.

PIANO—Steinway spinet, special colonial maple cabinet, practically new, $1,000. Wasser, RE. 6700, ext. 5687.

PIANO, Kimball Consolette, purchased new, prewar, good cond.; will accept reasonable offer. SH. 3658.

PIANO—Bleached wal. Wurlitzer spinet, $400. HO. 5100, Apt. 206, after 3 p. m.

PIANOS—We have the largest selection of rebuilt pianos in Washington. Spinets, consoles, baby grands, ¾ size and medium size uprights, all thoroughly rebuilt; new piano guarantee with each instrument. Colonial Piano Shop, 1104 9th st. nw. NA. 4870.

PIANOS FOR RENT

New and slightly used consoles and spinets. Money paid as rental applied on purchase price if you decide to buy later (up to 6 months limit). Phone NA. 3223. JORDAN PIANO CO., 1015 7th st. nw. (just above the library).

PIANO, Becker upright, very good tone, reasonable. GE. 0529.

PIANO—Weber baby grand, small size; excel. tone and cond.; $600 or best offer under. WI. 3376.

PISTOL, boat compass, rifle, pr. lanterns, pipe-threading set, silk rope curtain sashes, sword; all Jap souvenirs. OL. 8342 after 5:30.

RADIO-PHONO., Zenith, chair-side; 5 yrs. old; good cond.; $100 or best offer under. 3104 Valley dr., Alex. TE. 6230.

RADIO—7-tube Majestic console, quick sale, $25. SLigo 2344.

RADIO—Philco comb., excel. cond., $50; baby scales, $3; wringer, $3. OV. 0458.

RADIO, PHILCO— Floor model; excellent condition. TW. 8440.

RANGE, Red Star, 4 burner and oven, 1st class cond., $25. Tuxedo, size 38, good cond., $10. WA. 2220.

REFRIGERATOR, ELECTRIC, 6 CU. FT.; $50. AL. 6967.

REFRIGERATOR, gas Electrolux, 5½-cu. ft., $65. LI. 3764.

REFRIGERATOR, new G.E.; 6 cu. ft. Mr. Mitchell, RE. 7500, Ext. 73125.

REFRIGERATOR, Norge, good condition. Reasonable. CH. 6909.

REFRIGERATOR, Servel Electrolux, 4 cu. ft., 6 yrs. old; perfect condition; very reasonable. SH. 7954.

REFRIGERATOR, G. E., 10 cu. ft. double door, good condition; reasonable. SLigo 3900.

REFRIGERATOR, about 6 cu. ft., Kelvinator, perf. running condition; at Shoreham Beach, Md. For information call EX. 0484 between 9 and 5.

REFRIGERATOR (gas), Servel; good working condition, $75. AD. 1079.

REFRIGERATOR, 6 cu. ft., General Electric, $100. Call WO. 8130 after 9 a. m.

REFRIGERATOR—Frigidaire, 5 cu. ft., $100. Telephone CH. 4665.

REFRIG., 6 cu. ft., good cond., $125. 1017 S. Edison st., Columbia Forest, Arl.

REFRIGERATORS

Frigidaire, all new; 5-year guarantee. 6-7-9 cu. ft. Priced from $194.75 up. Terms. 5355 Livingston rd. se. SP. 0263.

RIDING BOOTS, 5½-B, and jodhpur boots, 5½-B; tan; like new. WI. 3376.

RUG, 6x9, imitation hook, excel. cond., just cleaned; reas. OR. 1743.

RUG AND PAD (9x15), maroon and beige, $35. Rebuilt vac. cleaner, all attachments, $22; radio, $10. WA. 6984.

SAXOPHONE, C medley, in good condition, with leather case, $45 or best offer under. AL. 1526 after 6 p. m.

SEWING MACHINE SALE—Singers, consoles, portables, treadles. Some like new, all guar., 30 avail. for rent. Immed. del. Repairing all makes. Sewing Machine Exchange, 2412 18th st. nw. CO. 3245.

SEWING MACHINES

Consoles and portables, both new and rebuilt; sewing machines for rent; washing machines, sewing machines and vacuum cleaners repaired and rebuilt. Also complete line of home appliances.

AMERICAN SEWING MACHINE STORES
R. I. and Eastern aves. ne. WA. 8585
506 11th st. se., at Pa. ave. LI. 3853
7836 Wisconsin ave. WI. 7533
8624 Georgia ave. SLigo 2345
7235 Wisconsin ave. OL. 8375

SHOWCASE, 10-ft., and several odd pieces furniture; cheap. TE. 2387.

SIDEBOARD with 3 drawers, mahogany, Georgian style, $45. CH. 8372.

SILVER—Rose Marie and Mother's pattern; odd pieces, unused. TE. 8287.

SIMMONS metal chaise longue and bed on wheels; innersp. matt., separate cover; ideal small room or terrace; $15. DE. 1705.

SOFA, Honor Bilt Chippendale, maroon, innerspring cushions, slip covers. AD. 6130, Ext. 109.

STENOTYPE machine, hardly used, exc. cond., with carrying case; $65. OV. 4036.

STENOTYPE MACHINE, used 3 mos. in night school, exc. cond. DE. 1600, ext. 302.

STOVE—Detroit Jewel; gas; green and ivory; excellent condition. AD. 9299.

STOVES, cooking, heating, new-used (oil, coal, kerosene, gas, wood, electric); large stock and variety. ACME STOVE CO., 1011 7th st. nw. NA. 8952.

STOKER, auto., model 20-A, elec. furnace man, exc. cond., capacity 1200 ft. hot-water radiation. Price $200. Phone WO. 0201 between 10 and 5.

SUN LAMP, portable, with carrying case; good condition. DU. 4754.

TABLE—For living room; almost new; reas. Call evenings, GE. 7147.

TUXEDO, 1 - button double-breasted coat, trousers; excel. cond. WA. 8505.

VACUUM CLEANER (Hoover) with brush attachments, good cond., $25. GL. 2398.

VAC. CLEANERS, Univ. upright, Westinghouse hand vac.; $25 ea. GE. 8499.

VENETIAN BLINDS (4); 6 window screens; 28x30; door; 2 stationary tubs; entire stock, $10. HO. 4642.

WASHING MACHINE, like new, $90. Kenmore, Box 1056, College Station, Fredericksburg, Va.

WASHING MACHINE (Westinghouse) "Spinner;" new motor; excellent condition; $75. FA. 1528.

WATCH (wrist), lady's, new gold, Benrus, 14-k. gold link band; value $275, sacrifice, $180. MI. 7083.

WINCHESTER, model 12, 16-ga. pump. Almost new condition, $60. Box 213, Wash. Post.

WOODWORKING MACHINERY—Saws, 8-in. T.A.; drill presses, lathes, sanders, misc. equip't, 1498 H st ne. TR. 7348.

SEALED BID SALE
OF
SERVICE BAGS AND MOSQUITO BARS
SPECIAL OFFERING RHO-54-554

Bids will be received at any WAA Customer Service Center on or before November 3, 1947. Bids will be opened at the Washington Customer Service Center, 4th st. and Jefferson dr. sw., Washington, D. C., at 9 a. m. November 10, 1947.

MERCHANDISE FOR SALE INCLUDES:

Clothing bags, bed sacks, canvas field bags, barracks bags, coffee bags, jungle packs, mosquito nets, mosquito bars, mosquito bags, mosquito head nets.

HOW WILL AWARDS BE MADE?

Bids accepted by War Assets Administration will be filled to the extent of availability of property in accordance with the following sequence:

1. Federal agencies.
2. Veterans for use in own small business, professional or agricultural enterprise.
3. Federal Works Agency under Public Law 697.
4. Reconstruction Finance Corporation for small business purchasers.
5. States and political subdivisions or instrumentalities.
6. Eligible nonprofit institutions.
7. All other purchasers.

Veterans are required to submit firm bids representing the maximum price the bidder is willing to pay. Maximum price bids lower than the fair value will be rejected. Awards to priorities will be made at the fair value.

Veterans will be required to present photostatic copy of honorable discharge papers and sign a statement concerning ownership and the purpose of the purchase.

Brochures giving detailed descriptions and terms and conditions of sale will not be mailed, but may be inspected at your nearest Customer Service Center.

All sales subject to WAA Standard Conditions of Sale. WAA reserves the right to reject any or all offers or withdraw all or any part of material offered.

RICHMOND REGION CUSTOMER SERVICE CENTERS:

Washington, D. C.—4th st. and Jefferson dr. sw. Tel. RE. 7500, Ext. 2312.
Baltimore, Md.—8 South Calvert st. Tel. Plaza 4602.
Richmond, Va.—East end of 4th st. Tel. 7-2481.
Charleston, W. Va.—1616-18 Lee st. Tel. 6-8281.

WAR ASSETS ADMINISTRATION

NAPOLEON

Sale Miscellaneous 78

WASHING MACHINE — 1946 Hotpoint, with pump; 1st class cond. SH. 6634.

ATTENTION, landscapers and nurserymen—Top soil for sale in large quantities only. Call EM. 3025.

ATTENTION, landscapers and nurserymen—Sod fields, for sale. Call EM. 3025.

Miscellaneous Wanted 79

AM INTERESTED in buying silverware, in any condition; jewelry; bric-a-brac; china; fancy cups and saucers.

DORA KRUPSAW MILESTONE
1335 G st. nw. (Nr. 14th) ME. 6079.

ANTIQUE JEWELRY, silver, diamonds, dental gold, old watches. We pay cash. SCHILLER'S, E st. at 9th st. nw.

CAMERA—Leica Contex or other 35-mm. type, with or without accessories, urgently wanted. RE. 2434, Mr. Weiss, 10-6 p.m.

FURNITURE—Top prices paid for entire contents or fair-sized portions of homes or apts. For best results don't fail to call MR. DUFFY at UNion 1910.

FURNITURE—Good, clean cond.; stoves. Highest cash prices. I. C. Furniture & Stove Co., 1353 H st. ne. TR. 1032.

Furniture Bought

RA. 7922 Day or Night.

FURNITURE WANTED AT ONCE—Better-graded furniture and household effects; will buy odd pieces or entire home. Please call Mr. Gray, NA. 2679. 916 New York ave. nw.

GOLD OR PLATINUM JEWELRY, silverware and gold teeth, any condition; we pay cash. A. KAHN, INC., 55 years at 935 F st. nw.

MEN'S used clothing bought; highest cash prices paid. Hill Bros., 1345 E st. nw.

MEN'S CLOTHING

1934 14th N.W. We will call. DU. 9378.

OLD SILVER—High prices paid for old and discarded silver, regardless of condition. LOUIS ABRAHAMS, 733 13th nw.

PIANOS WANTED—Colonial Piano Co. pays highest cash prices. Phone NA. 4870 for courteous appraisal.

PLUMBERS' BRASS

Scrap iron, scrap copper, lead, scrap aluminum. Highest prices paid.

WASH. RAG & BAG CO.
215 L St. S.W. DI. 8007.

REFRIGERATORS and washing machines, all makes and models. We pay cash. LI. 6328.

SEWING MACHINES

Highest prices for all makes and styles of sewing machines. RE. 1900. RE. 2311.

STOVES & ICEBOXES—ACME STOVE CO., 1011 7th st. nw. NA. 8952.

WE BUY

ALL FIREARMS
ENGINEERING INSTRUMENTS

ALSO musical instruments, typewriters, old gold, silver, watches, jewelry, men's clothing, sporting goods, binoculars, cameras, pawn tickets, all types of firearms, trunks and suitcases or what have you?

WILL PICK UP AT YOUR HOME
MAX ZWEIG SONS
937 D ST. N.W. ME. 9113.

Coal, Fuel Oil, Wood 80

FIREWOOD, seasoned oak, $18 cord; slab wood, $15 cord. OW. 6753, or Fairfax 341-J.

Farm and Garden 81

ATTENTION, landscapers and nurserymen—Sod fields, for sale. Call EM. 3025.

LANDSCAPE GARDENERS—Lawns, tree surgery, topsoil, fertilizing, drainage systems, bulbs, roses, evergreens, boxwood, flowering shrubs and perennial plants, ground cover, complete lawn and garden service. EM. 6377, RE. 8629.

THE WOODSMAN

LAWNS—Built and Repaired.
TREES—Pruned, Fed, Treated.
SHRUBS—Pruned, Transplanted.
CH. 6641. FREE ESTIMATES.

ATTENTION, landscapers and nurserymen—Top soil for sale in large quantities only. Call EM. 3025.

Farm Machinery 81A

TRACTORS—TRAILERS

Everything for the farm. Owner must sell in 30 days. FA. 2190 after 6 p. m.

Boats, Parts, Service 82

SAILBOAT, 13½-foot Old Town, with outboard motor and complete accessories. In water 3 months. $700 cash. OW. 5757 after 5 p. m.

SAILBOAT, 18 ft., all mahogany, custom built, fast and smart, fittings and fastenings copper and bronze. Hollow Sitka spruce mast, stainless steel riggings; completely equipped; excellent condition; $450. MI. 7082.

Trailers, Sale 82A

MAINLINE—1947, used 3 months; very clean, cheerful; sleeps 4; 16-ft., lightweight, bottle gas stove and heater, venetian blinds, awning, elec. brakes, fully carpeted; special hardware; parked near Pentagon. OL. 5113.

1947 TRAVELO TANDEM, 3 rooms, complete with dolly; electric refrigerator; gas stove, bottled gas, electric hot-water heater, de luxe sink and oil heat. Can be seen by appointment. OR. 3860.

HOME TRAILER COACHES

BUILT BY WORLD-FAMOUS MANUFACTURERS
SCHULT, TRAVELO, HOWARD
AMERICAN, ZIMMER
EASY TERMS, ONLY ⅓ DOWN
BALANCE PAYABLE LIKE RENT
Open eves. and Sun. till 9 p. m.

American Trailer Co., Inc.
4030 Wisconsin Ave. N.W.
WO. 3231.

Karrial Utility Trailer

Fits any make car or truck; dumps without detaching; payload up to 2000 lbs.

ALSO

The Sportsman Camper

Sleeps 2 in 6 ft. 6 in. bed; fits any make car or truck.

PRICES FROM $155 UP.

Memorial Motors, Inc.
1414 King St., Alexandria.
TE. 3200. AL. 7033.

Automobile Loans 83

AUTO LOANS—Cars, trucks, taxis, up to $2,500; most reasonable rates.

ECONOMY FINANCE CO.
3124 Georgia Ave. RA. 1060.

IF YOU ARE PLANNING

to buy a car from a private party or dealer, it isn't necessary to pay cash. Our easy payment plan will conform with your budget. Call us before you buy. Our staff of experts will be glad to appraise the car for fair market value and mechanical condition and assist in procuring title and tags. No obligation.

TELEPHONE REPUBLIC 1200
NOLAN FINANCING CO.
1102 New York Ave. N.W.
Greyhound Bus Terminal Bldg.

Automobiles, Sale 84

BUICK—1941 convertible Roadmaster, exc. cond.; r. and h.; $1495, by owner; will consider sm. car in trade. ME. 1378.

BUICK—1941 super convertible; beautiful finish; just overhauled; mechanically perfect; new automatic top; radio, heater, defroster, spotlight; private owner. AD. 9271.

BUICK—1946 Super Sedanette, all extras; exceptional. LI. 9774, 6-9 p. m.

BUICK—1941 Club Coupe, brand-new U. S. Royal Master tires, heater and radio. Looks and runs like new. $1,695. Can be seen at 1824 L st. nw. EX. 9018, Mr. Mason.

BUICK—1941 Roadmaster Sedan. Newly painted, 2-tone gray. $1,500 or best offer under. OL. 4064.

BUICK—1942 Super Convertible power top with '47 motor never used; completely overhauled; perfect mechanical cond.; $1975 or best offer under. This week only. Pvt. owner. SH. 4572.

BUICK 1936 Special 4-door Sedan, good tires, body, paint, excel. motor; clean inside and out. Passed D. C. inspection. Ready to drive away. $450 cash. Call GE. 3057.

BUICK—1940 Special 4-door Sedan, owner-rated; radio and heater, black finish; new seat covers; motor recently overhauled; 30-day warranty. Price, $945.

LOGAN MOTOR CO. (Ford Dealer)
2017 Va. Ave. N.W. ME. 2818.
ONE BLOCK BELOW 21ST AND E STS.

BUICK—New 1947 Roadmaster 4-door sedan, 600 miles; fully equipped. R. and h. cash. $3350. RE. 6700. Ext. 5333.

BUICK — 1942 7-passenger limousine. Very clean. Black and has just had major mechanical work. $2,195. CAPITOL CADILLAC-OLDSMOBILE CO., 1222 22nd st. nw. NA. 3300. Closed Sat., Sun. and eves.

BUICK—1946 Sedanette Roadmaster, fully equipped, perfect condition; 11,000 mi.; $2,700, best offer under. TW. 0251.

BUICK, 1941. Your 1938 Buick and reasonable monthly payments will buy this 4-door Buick sedan equipped with radio and heater. Bring your old car in today and take a demonstration in this lovely car. Fully guaranteed. HANDLEY MOTOR CO., 3730 Georgia ave. nw., TA. 6060.

Automobiles, Sale 84

BUICK—1941 SPECIAL

4-door sedan, original black finish, radio and heater—clean interior—excellent motor. Special price this week, $1085.

FRANK SMALL, JR., INC.
1301 GOOD HOPE RD. S.E.

BUICK — 1941 Roadmaster convertible coupe; excellent condition throughout; naval officer desires sale instead of storing; $1,750. 2812 Davis ave., Alexandria, Va. TE. 5753.

BUICK '40 SPECIAL 2-DOOR

BEAUTIFUL BLUE FINISH. THIS CAR HAS GOOD MOTOR AND TIRES. RADIO AND HEATER. SPOTLIGHT. NEW SEAT COVERS. THIS IS TRULY A REAL BUY AT $895. ONLY $300 DOWN.

COAST-IN PONTIAC CO.
407-427 FLORIDA AVE. N.E.
AT. 7200

BUICK, 1942

Super Sedanette, radio and heater; good condition; $1,395.

CHEVROLET, 1941.

Club Convertible; new top, motor in excellent condition. This car is far above average. $1,325.

CHRYSLER, 1946.

Windsor Highlander. Exceptionally clean automobile. Very low mileage, fully equipped. This car will meet the requirements of the most discriminating purchaser.

Cooper Motors
2445 M St. N.W.
NA. 0007 NA. 3075

CADILLAC—1941 sedan model "61." Color is black. Car is clean and warranted mechanically. Price, $2,385. CAPITOL CADILLAC-OLDSMOBILE CO., 1222 22nd st. nw. NA. 3300. Closed Sat., Sun. and eves.

CADILLAC—1941 4-Door Sedan, Model 61. Radio and heater; owner-rated; mechanical condition and finish exceptionally clean. This is a real buy at $1,795. Open till 9 p. m.

LOGAN MOTOR CO. (Ford Dealer)
2017 Va. Ave. N.W. ME. 2818.
ONE BLOCK BELOW 21ST AND E STS.

CHEVROLET, late 1938 Master De Luxe Town Sedan; r. & h.; clean; excellent tires and mech. cond. Passed strict Va. test; original owner. CH. 7215.

CHEVROLET—1947 Sportmaster 4-dr. sedan, maroon. Private owner with good reason for selling. Low mileage and like new. Many extras — including heater, turn indicator, back-up light, foglights, Trico windshield washer, seat covers and rear trunk guard. No dealers. Price $2,240. Phone Tower 5133 between 5:30 p. m. and 8:30 p. m.

CHEVROLET—1941 Fleetline 4-door sedan, radio; very good condition. Mr. Ferrara, RA. 0234.

CHEVROLET—1942 Fleetline 4-door Sedan, owner-rated; radio and heater; original black finish; upholstery in excellent condition; tires like new. A real buy at $1,395.

LOGAN MOTOR CO. (Ford Dealer)
2017 Va. Ave. N.W. ME. 2818.
ONE BLOCK BELOW 21ST AND E STS.

CHEVROLET—1947, nearly new; blue; low mileage; radio and extras; 5 passenger, 2-door. Price $2,250 or best offer under: private owner. FL. 1278.

'46 Chev. Fleetline, $1,995

2-door, 10 mo. old, completely equipped, perf. cond.; 1-owner car. WILL SELL FOR CASH ONLY. DU. 9834 or RA. 7892.

CHEVROLET—1941 Convertible Club Coupe. Owner-rated. Radio and heater; painted a beautiful light gray; new top; motor in excellent condition. A real buy at $1,345 with warranty.

LOGAN MOTOR CO. (Ford Dealer)
2017 Va. Ave. N.W. ME. 2818.
ONE BLOCK BELOW 21ST AND E STS.

CHRYSLER—1940 Royal 4-Door Sedan. Excellent condition. Price, $995. DU. 9390. 813 Florida ave. nw.

CHRYSLER—1947 4-door Windsor Sedan. 5000 miles. Ask for Mr. Santibanez, AD. 0221.

CROSLEY—1942 Sedan; good condition; $575; half cash. OR. 1762.

DE SOTO—1940, 4-door sedan. Owner-rated. This car is in top mechanical condition and carries LOGAN'S 30-day warranty. Terms if desired. Price $1,095.

LOGAN MOTOR CO. (Ford Dealer)
2017 Va. Ave. N.W. ME. 2818.
ONE BLOCK BELOW 21ST AND E STS.

DODGE De Luxe, 1940; perfect condition; radio and heater; completely overhauled. Must be seen to appreciate. CO. 2417.

DODGE—1947 Custom Club Coupe. A new car in every respect. You can have this car immediately for $2,393, fully equipped.

GREENWAY USED CARS
707 Maine Ave., S. W. DI. 7025.

DODGE—1941 Custom Coach, owner-rated; radio and heater; beautiful 2-tone finish; excellent condition throughout; 30-day warranty. Price $1,295.

LOGAN MOTOR CO. (Ford Dealer)
2017 Va. Ave. N.W. ME. 2818.
ONE BLOCK BELOW 21ST AND E STS.

DODGE—1947 Coupe. A new car in every respect. You can have this car immediately for $1,995, fully equipped.

GREENWAY USED CARS
707 Maine Ave. S.W. DI. 7025

DODGE—1940 club coupe, very clean, exc. cond. throughout. $1075. 3414 Columbia Pike, OX. 1824.

DODGE—1941 Luxury Liner 4-door Sedan. Owner-rated. Fluid drive. New factory engine recently installed; radio and heater; interior sanitized and new slip covers installed. A real value. Warranty price, $1,295. Terms if desired.

LOGAN MOTOR CO. (Ford Dealer)
2017 Va. Ave. N.W. ME. 2818.
ONE BLOCK BELOW 21ST AND E STS.

FORD—1941 de luxe Fordor, private owner; mechanically excellent; radio; $1,100 or best offer under. 1309 New Jersey ave. nw., between 8 a. m.-6 p. m.

FORD—1946 convertible coupe. This is the sportsman model with natural wood side panels. New top. Radio and heater. Price, $2285. CAPITOL CADILLAC-OLDSMOBILE CO., 1222 22nd st. nw. NA. 3300. Closed Sat., Sun. and eves.

FORD—1941, 85 h.p., radio and heater; good condition; $1,400. AD. 7449.

FORD—1940 Tudor Sedan, $800
CAMPBELL'S AUTO SALES, INC.
50 Mass. Ave. N.W. AT. 5310

FORD—1946 2-door Sedan, owned by naval officer; radio and heater; $1,645. Call Annapolis 3917 between 7-9 p. m.

FORD—1941 De Luxe Tudor Sedan. Owner-rated. Original black finish; excellent condition throughout; 30-day warranty. Price $1,145. Open till 9 p. m.

LOGAN MOTOR CO. (Ford Dealer)
2017 Va. Ave. N.W. ME. 2818
ONE BLOCK BELOW 21ST AND E STS.

FORD—1940, De Luxe Tudor; looks and runs like new; radio and heater, fog lights, spotlight, seat covers; guaranteed 30 days; $1,075.

ALEXANDRIA NASH CORP.
600 Montgomery St., Alexandria, Va.

FORD—1939 Tudor Sedan, $775
CAMPBELL'S AUTO SALES, INC.
50 Mass. Ave. N.W. AT. 5310

FORD—1939 Tudor Sedan....$775
CAMPBELL'S AUTO SALES, INC.
50 Mass. Ave. N.W. AT. 5310

FORD—1946 Tudor de luxe. Beautiful black finish. Immaculate throughout; $1695 cash; trade or terms. Williams, Rhode Island ave. at 20th st. ne. AD. 8344.

FORD—1946, Super De Luxe, 8, convertible coupe; r. and h. and many extras; excel. condit.; $2,150. Call ME. 2341 between 6 and 8 p.m., Mr. Hayman.

FORD — Convertible, 1941, Super De Luxe, new black top, new paint job, new seat covers, mechanically perfect; guaranteed 30 days; $1,295.

ALEXANDRIA NASH CORP.
600 Montgomery St., Alexandria, Va.

FORD '41 De Luxe Station Wagon; excellent cond.; heater, radio, new tires; $1,495 or best offer under. TA. 2971.

FORD—1936 4-door De Luxe; good condition. Hammer's, 3008 Rhode Island ave. ne. WA. 3962 after 7 p. m.

FORD—1946 Super De Luxe Club Coupe; r. & h. seat covers; gray; $1,795. 2869 S. Buchanan st., Fairlington, Apt. C-2. DI. 2900, Ext. 2352, 8:30 to 5.

FORD—1940 Tudor Sedan...$800
CAMPBELL'S AUTO SALES, INC.
50 Mass. Ave. N.W. AT. 5310

HUDSON—1942 4-Door Sedan,
$1,050
CAMPBELL'S AUTO SALES, INC.
50 Mass. Ave. N.W. AT. 5310

HUDSON—1942 "6" 4-Door Sedan. Excellent condition; 30-day guarantee; guaranteed to pass D. C. inspection. Price, $1,110.

STEUART MOTOR CO.
3rd and H Sts. N.E.

HUDSON—1939 4-dr. 112, good mechanical condition; can be seen at 2404 25th st. se., 5 to 9 p. m., or weekend. $500.

Automobiles, Sale 84

HUDSON—1946 sedan super "6." Radio and heater. Clean and ready to go. Solve your waiting problem now. Priced for quick sale. $1,695. CAPITOL CADILLAC-OLDSMOBILE CO. 1222 22nd st. nw. NA. 3300. Closed Sat., Sun. and eves.

HUDSON—1942 4-Door Sedan
$1,050
CAMPBELL'S AUTO SALES, INC.
50 Mass. Ave. N.W. AT. 5310

HUDSON—1946 Commander 8; original owner; vac. drive, heater, radio, access.; 8000 miles; $2,350. No dealers. NO. 7120.

KAISER, FRAZER

CARS DELIVERING NOW
FRIENDSHIP MOTORS
KAISER, FRAZER SALES & SERVICE
7320 Wis. Ave., Bethesda, Md.
OL. 8225

LINCOLN—1946, black sedanette; 8,000 miles; like new; $2,950 or best offer under. EM. 3963.

LINCOLN—1946 sedan. Overdrive, radio and heater. This smart car is spotlessly clean inside and out. Price, $2,595. CAPITOL CADILLAC-OLDSMOBILE CO., 1222 22nd st. nw. NA. 3300. Closed Sat., Sun. and eves.

LINCOLN—1937 Convertible; black. Cost $6,500. Completely overhauled recently. With this car goes pride of ownership in a Lincoln in splendid condition throughout; $1,975. Private owner. HO. 7314.

MERCURY '39 CONVERTIBLE COUPE

This 5-passenger, all-weather car has swell motor and tires, radio and heater; beautiful maroon finish. Only $945.

COAST-IN PONTIAC CO.
407-427 Florida Ave. N.E. AT. 7200

MERCURY—1939 4-dr. sedan; original black finish; motor excellent; clean interior; fine transportation for only $975. Guaranteed.

FRANK SMALL, JR. INC.
215 Penna. Ave. S. E. LU. 4343.

MERCURY—1946 Fordor sedan. Radio and heater. Light finish. This car is clean and there is no mistake in the price. $1,795. CAPITOL CADILLAC-OLDSMOBILE CO., 1222 22nd st. nw. NA. 3300. Closed Sat., Sun. and eves.

NASH—1941 Ambassador 4-door Sedan, owner-rated; beautiful blue finish; custom-built slip covers; motor condition perfect; radio and heater. Was $1,345, is $1,145.

LOGAN MOTOR CO. (Ford Dealer)
2017 Va. Ave. N.W. ME. 2818.
ONE BLOCK BELOW 21ST AND E STS.

NASH—1947 "600," brand-new, 4-door, heater; best offer under $2,200. Phone any evening except Sunday, 8-10, HO. 8311.

OLDS, 1941 hydramatic, model 98, 4-door; r. and h.; excellent condition; $1,450. Phone DE. 8332.

OLDS—'46, 8 hydramatic, 4-door, radio, heater, seat covers; 6,000 careful miles; will trade for older car and about $1,500 difference. Terms if desired. GE. 2471, after 5:30 p. m.

OLDSMOBILE—1940 8 "98" 4-door Sedan, owner-rated; music, heat, rubber like new. This is a steal at $1,195.

LOGAN MOTOR CO. (Ford Dealer)
2017 Va. Ave. N.W. ME. 2818.
ONE BLOCK BELOW 21ST AND E STS.

OLDSMOBILE—'39, very good condition; privately owned; Va. insp. $650 cash. OL. 1051. 5125 26th st. N., Arlington.

OLDSMOBILE—1941 Oldsmobile coach "66"; Hydramatic Drive. Owner-rated. Radio and heater. Beautiful 2-tone finish. Warranty price, $1,245.

LOGAN MOTOR CO. (Ford Dealer)
2017 Va. Ave. N.W. ME. 2818.
ONE BLOCK BELOW 21ST AND E STS.

OLDSMOBILE—1941 club sedan, model 76; radio, heater, seat covers. Excel. cond.; low mileage; $1345 or best offer under. 222 New York ave. nw.

OLDSMOBILE—1942 Hydramatic. Radio and heater. Owner-rated. Original black finish, like new. Maroon wheels. A beauty! Only $1,395. Open 'til 9 p. m.

LOGAN MOTOR CO. (Ford Dealer)
2017 Va. Ave. N.W. ME. 2818.
ONE BLOCK BELOW 21ST AND E STS.

OLDSMOBILE—1940 "6" Convertible Club Coupe. Radio and heater; 30-day guarantee. $1,045.

STEUART MOTOR CO.
3rd and H Sts. N.E.

PACKARD—8 cyl. 1936 coupe, 64,000 miles. Pvt. owner, $450. ME. 9900, ext. 622, 9 to 5. EM. 2817 eves.

PACKARD '39 STATION WAGON

Here is the top station wagon buy in town. This car is far above the average. Good motor and tires, radio and heater; very clean throughout. Price $995, only $335 down.

COAST-IN PONTIAC CO.
407-427 Florida Ave. N.E. AT. 7200

PACKARD — 1939 7-passenger sedan, beautiful car, in excellent cond.; must be seen to be appreciated. WA. 6795.

PLYMOUTH—1941 Station Wagon
$1,000
CAMPBELL'S AUTO SALES, INC.
50 Mass. Ave. N.W. AT. 5310

PLYMOUTH '41 BUSINESS COUPE

This popular business coupe is perfect for many jobs, requiring a maximum of trunk space; excellent motor and tires; radio and heater. Price $995; only $345 down.

COAST-IN PONTIAC CO.
407-427 Florida Ave. N.E. AT. 7200

PLYMOUTH—1937 4-Door Sedan; $350 as is. Bet. 4:30 and 7 p. m. HO. 4367.

PLYMOUTH—1941 Station Wagon
$1,000
CAMPBELL'S AUTO SALES, INC.
50 Mass. Ave. N.W. AT. 5310

1946 PONTIAC

This is a 4-door sedan, Streamliner "8"; 2-tone gray, perfect finish; very low mileage; equipped with fog lights, seat covers, radio, under-seat heater and defroster, plus other accessories; 30-day guarantee. Only $2,395.

Open Evenings Till 10 p. m.
BENDALL PONTIAC
1611 King St., Alexandria, Va.
Overlook 1600

PONTIAC—1939 6-cylinder. 2-door, owner-rated. Heater. Excellent running condition. Radio and heater. An excellent buy for only $945.

LOGAN MOTOR CO. (Ford Dealer)
2017 Va. Ave. N.W. ME. 2818.
ONE BLOCK BELOW 21ST AND E STS.

PONTIAC—Late 1946 4-dr. Streamliner "8"; light gray; seat covers, r. and h.; twin spotlights, twin back-up lights; plastic white wheels, trim rims; 8100 miles; $2,275. WO. 7376.

PONTIAC—1946 2-door Streamliner; r. and h.; $2,400 or best offer under, in 1 week. OV. 5152 before noon.

PONTIAC—'36, 6, De Luxe, $450; good cond.; radio and heater. 813 Fla. ave. nw. DU. 9390.

PONTIAC—1937 "8" De Luxe. Good condition; radio and heater. Price, $650. DU. 9390. 813 Florida ave. nw.

STUDEBAKER—1941 Commander 4-door Sedan, in good condition; new seat covers, overdrive and heater; $1,050. 2209 S st. se. FR. 8236. DE. 8300, Ext. 229.

STUDEBAKER—1940 Champion coach with radio and heater. Excellent transportation. $795.

LOGAN MOTOR CO. (Ford Dealer)
2017 Va. Ave. N.W. ME. 2818.
ONE BLOCK BELOW 21ST AND E STS.

STUDEBAKER, '47 4-door sedan, overdrive, radio, heater, foglights, direction indicator. For immediate sale, $1,950. EM. 5778.

STUDEBAKERS

1947 convertible coupes, club coupes, 2-door and 4-door. Immediate delivery. Metropolitan Motor, N. Y. & Bladensburg.

WILLYS '40 4-DR. SEDAN

Here is good, cheap transportation. A tough little car with good motor and tires; radio and heater. Price $645; only $225 down.

COAST-IN PONTIAC CO.
407-427 Florida Ave. N.E. AT. 7200

WILLYS STATION WAGON, 1947, like new, $1,795.

WILLYS OF WASHINGTON, INC.
1824 L St. N.W.

Best Buys in Town!
100 CARS

TO SELECT FROM
CASH—TRADE—TERMS
"You Can Rely On"
RELIABLE MOTOR CO.
—Two Locations—
161 N. Y. AVE. N.E. ME. 6922
3300 M ST. N.W. NO. 9871

Automobiles, Sale 84

STUDEBAKER—1937 Dictator, 4-door, clean, $375. CH. 0409.

SAVE HERE

CAR PRICES SLASHED

1947 Buick Super, r. & h., covers; new.
1941 Buick Special 4-dr., r. & h. $1,295
1941 Buick Sedanette, r. & h. ... 1,245
1940 Buick Special, 4-dr., r. & h. 1,145
1942 Dodge 2-dr. Custom, r. & h.. 1,195
1942 Chrysler Windsor Club Cpe. r. & h. ... 1,445
1939 Ford Convt. Cpe., radio 795
1940 De Soto, 2-dr., heater 849
1940 Plymouth 4-dr. De Luxe 993
1936 Ford Tudor 195

Many Others to Choose From.
Let Us Sell Your Car for Only 5% Commission.
Cash, Trade or Terms

REPUBLIC
MOTOR SALES
1209-11 20th St. N.W.

LOOK! BARGAINS

'46 Buick 4-dr. super; low mileage; beautiful condition. Bargain price.

'47 Pontiac "6" Streamliner, 4-dr. 2-tone blue and gray; fully equipped. Bargain price.

'47 Pontiac "6" Streamliner, 2-dr. black sedanette. Bargain price.

MANY OTHERS AT BARGAIN PRICES.
CASH—TERMS—TRADE.

TIP TOP MOTORS
"TOPS IN USED CARS"
916 Taylor St. N.W. RA. 6101.
1 Block off Ga. Ave.

LOOK TO LOVING

'42 Packard Convertible Coupe "120." Radio and heater. This car in excellent shape $1695

'42 Packard Clipper 4-door Sedan, "120." VERY NICE $1495

'40 Packard 2-door Sedan, "120." Exceptionally clean. Equipped with radio and heater $1095

'40 Packard 4-door Sedan, "160." A one-owner car with very low mileage $1395

'42 Plymouth 4-door Sedan. Special De Luxe. Clean inside and out. $1345

'40 Oldsmobile "70" 4-door Sedan. A steal at $1095

LOVING MOTORS
1919 M St. NW. ME. 6609

BETTER BUY BENDALL

'36	STUDEBAKER 2-DOOR	$295
'35	PLYMOUTH 4-DOOR	325
'38	CHEVROLET 4-DOOR	595
'39	OLDSMOBILE 2-DOOR	750
'39	CHEVROLET 2-DOOR	795
'39	PONTIAC SPORTS COUPE	795
'39	FORD TUDOR	850
'39	BUICK 2-DOOR	895
'40	FORD TUDOR	950
'40	DODGE 2-DOOR	975
'41	CHEVROLET 4-DOOR	995
'41	STUDEBAKER 4-DOOR	1,050
'41	PONTIAC 2-DOOR	1,195
'42	FORD FORDOR	1,195
'41	MERCURY FORDOR	1,245
'41	PONTIAC 4-DOOR	1,250
'41	CHEVROLET CLUP CPE.	1,350
'46	FORD TUDOR	1,650
'46	STUDEBAKER 2-DOOR	1,675
'46	PONTIAC 4-DOOR	2,295

Open Evenings Till 10 P. M.
BENDALL PONTIAC
1611 King St., Alexandria, Va.
Overlook 1600.

Weekend Bargains

'46 Lincoln Sedan $2,795
'46 Olds "76" Cl. Sed. $2,075
'42 Dodge De Luxe 4-Dr. $1,189
'41 Chrysler Sta. Wag. F.D. $1,450
'41 DeSoto Cus. 4-Dr. $1,279
'41 DeSoto Convtv. $1,229
'41 Ford Del. Tudor $1,099
'40 Chev. Mast. Del., 2-Dr.. $1,029

MOORE-DAY MOTORS, INC.

WHERE

HONESTY IS THE BEST POLICY

6503 GEORGIA AVE. N.W.
GE. 7241. GE. 3242.
Open Monday through Saturday
Till 9 P. M.

EDWARD OFFERS

Convertibles

'41 PLYMOUTH Special De Luxe Convertible Club Coupe. Motor perfect. Radio and heater. Body needs work. $895..One-third down

'41 Plymouth Special De Luxe. R. & H. $1295....$475 Down

4-Doors

'47 Chevrolet Fleetmaster. R. & H. $2195............$855 Down
'40 Buick Special. Radio & Heat. $1195............$495 Down
'41 Pontiac Custom Torpedo "8." R. & H. $1395....$530 Down
'41 Chrysler Royal. Fluid drive. R. & H. $1395....$545 Down
'42 Plymouth Special De Luxe. R. & H. $1295....$465 Down

2-Doors

'41 Plymouth Special De Luxe. Heater. $1175....$495 Down
'40 Dodge De Luxe. Heater. $1075............$495 Down

LOW-PRICED SPECIALS

'41 Buick Special 4-door. R. & H. $1195............$398 Down
'41 Chrysler Royal 4-door. R. & H. Fluid drive. $995..$335 Down
'36 Olds 4-door. R. & H. ..$395
'36 Cadillac 4-door. Heater.$395
'35 Pontiac 4-door $300

LOW COST FINANCING WHICH INCLUDES CAR INSURANCE

Edward Motor Co.

OL. 4100
7225 Wisconsin Ave.
DAILY 8:30 to 8:30
SUNDAY 10:00 to 5
MEMBER OF NATIONAL CAPITAL USED CAR DEALERS ASSOCIATION

LIVINGSTON MOTORS

WEEKEND SPECIALS
COMPARE THESE CARS!

'47 Buick Roadmaster 4-Dr. Black Beauty. All extras; 1-3 down. Full price $3,095
'47 Pontiac Convertible "8". Sporty yellow. All the extras; 1-3 down. Full price......$2,745
'46 Olds "98" Convertible Coupe. Hydramatic. Classiest long-wheel base, convertible made. $1,400 down. Full price.$2,995
'46 Ford Convertible Super De Luxe; $795 down. Full price, $1,995
'46 Chevrolet 4-Door Sedan; $695 down. Full price......$1,795
'46 Pontiac 4-Door Streamliner "6"; $900 down. Price.......$2,100
'42 Olds "76" De Luxe 4-Door; hydramatic drive; $500 down. Full price $1,495
'42 Olds "68" Sedanette. Hydramatic; $470 down. Price, $1,385
'42 Pontiac "6" 4-Door Sedan; $445 down. Full price......$1,325
'42 Packard "120" Convert. Coupe; $535 down. Full price..$1,595
'41 Pontiac 4-Door "6"; $390 down. Full price.............$1,175
'41 Olds "76" 4-Door. Hydramatic; $400 down. Full price, $1,195
'41 Buick Special Sedanette; $435 down. Full price......$1,295
'41 Plymouth Coupe; $365 down. Full price $995
'40 Chevrolet 2-Door; $315 down. Full price $895
'36 Plymouth Club Coupe....$245
'32 Plymouth 4-Dr. Price....$195

OPEN 9 'TIL 9 DAILY
10 TO 3 SUNDAYS

LIVINGSTON MOTORS

123 "O" St. NE. EX. 5809
Member "National Capital Used Car Dealers Association"

Automobiles, Sale 84

STUDEBAKER—1940 4-dr. Commander, New paint, excellent motor, heater, seat covers. This is a dependable used car at a very special weekend price of $795.

FRANK SMALL, JR., INC.
1301 Good Hope Rd. S.E.

FINER USED CARS

'46 Lincoln Club Coupe, maroon, radio and heater, seat covers, over-drive, fog lights...$2875
'46 Lincoln Club Coupe, blue, radio & heater, fog lights..$2875
'46 Lincoln 4-door Sedan, green, r. & h., seat covers.....$2895
'46 Plymouth Convertible Coupe. Black, radio and heater..$2195
'42 Cadillac (60) Special Fleetwood body, hydramatic drive. Original finish, low mileage..$2795
'41 Cadillac (62) Sedan, gray, radio and heater $2171
'41 Cadillac (62) De Luxe Convertible Coupe, r. & h...$2495
'40 Cadillac (62) Coupe, black, radio and heater $1874
'42 Studebaker Commander 4-dr. Sedan, blue $1346

ALL CARS THOROUGHLY RECONDITIONED AND GUARANTEED

Mayflower Motors, Inc.

1125 15th St. N.W. RE. 0303
Washington's Oldest and Largest Lincoln, Mercury Dealers

Trucks for Sale 86

CHEVROLET—1946 ½-Ton Panel; immediate possession; $1,350 cash. Can be seen at Esso station, 1901 M st. nw.

FORD—1937 Panel. New paint, good motor, excellent condition throughout. Just passed D. C. inspection. A real buy at $465.

FRANK SMALL, JR., INC.
1301 Good Hope Rd. S.E.

PANEL TRUCK

Chevrolet, 1939 ¾ panel truck. Excellent mechanical condition. New paint job. $500. OR. 2919.

55 TRUCKS

Special Sales—Pickups, Panels, Dumps, Tractors, Chassis, Cabs; also trucks with van bodies for hauling furniture. All guaranteed. GMC Truck Dealers. CH. 7000.

Central Motors Co.
3300 LEE HWY., ARLINGTON, VA.

Autos Wanted 88

'46 OR '47 MODELS WANTED

Let us try to top your price.

CENTRAL MOTOR SALES
4426 Conn. Ave. EM. 9754 or WO. 9236
BOB TERRETT or J. DEWEY RICE

JACK BLANK SAYS:

W
STANDS FOR
W-A-R-N-I-N-G
Prices Are
Dropping on
USED CARS
We Pay
TOP PRICES

ARCADE PONTIAC CO.

Washington's Largest
Pontiac Dealer
1437 Irving St. N.W.
Phone ADams 8500

CHEVROLET or Plymouth, 1947. Will pay $100 over list price. J. R. Biggs, NA. 2630, ext. 207.

WE WILL BEAT ANY PRICE
YOUR 1946 OR 1947 CAR
LEEDS MOTOR CO.
5120 WIS. AVE. NW. OR. 4407

I WILL PAY ALL CASH for clean cars, new or used. Call us today or drive by. GENE CASTLEBERRY, 1640 Benning rd. ne. FR. 5231.

WANT TO BUY A 1936-37 or 38 CAR from private owner for cash. Phone RAndolph 9741, Mr. Smith.

WILL pay highest cash dollar for your car to go out of town; will call to see it. Box 171, Washington Post.

HALEY'S

Direct Factory Packard Dealer
Wants Used Cars
ANY MAKE
ANY MODEL
PICK PACKARD . . .
PICK HALEY'S . . .
2020 M ST. N.W.
NA. 1900

WE WANT CARS

REGARDLESS OF PRICE

Don't trade on a new car or sell to anyone until you get our big price. Need 100 cars, 1935-1947. Absolutely high cash prices. If car is not paid for, will pay off balance and pay cash difference.

BARNES-SANDERS MOTORS

Washington's oldest exclusive used-car dealers. See Mr. Barnes for appraisal. All cash or certified check. Only one location. Drive to open lot, 1300 14th, corner N st. nw. Open 8:30 to 9:30. NOrth 1111.

AUTOMOBILES SOLD QUICKLY
Will clean, sell and finance sale of your car on 7% interest.
NORTHWEST MOTORS, EM. 9848.

NO LIMIT

TO WHAT I WILL PAY

I need fifty cars at once for G. I. We pay cash. Ask for Mr. Henry.

COAST-IN PONTIAC
17th St. at Good Hope Rd. S.E.
Open Eves. until 9 LI. 0679

WANTED

LATE MODEL USED CARS
HILL & TIBBITTS
1114 VERMONT AVE. N.W. NA. 8850.

"WIN WITH WINN"
Top Prices For Your Car
NEVER TOO NEW
NEVER TOO OLD
Will Come to Your Home or Office
Plenty Parking Space
Open Evenings—Closed Sundays

WINN'S MOTORS

2 CONVENIENT LOCATIONS
150 Florida Ave. N.E. EX. 3690.
3720 Georgia Ave. N.W. RA. 7422.

LOST

$100 by a certain man in Arlington who sold his car to a neighbor without first getting an offer from

ARLINGTON MOTOR CO.
1917 NORTH MOORE ST. CH. 1345
(2 BLOCKS SOUTH OF KEY BRIDGE)

HIGHEST CASH

Prices Paid
For Used
Cars

COAST-IN
PONTIAC
2 LOCATIONS
407-427 Fla. Ave. N.E.
AT. 7200
Corner 17th & Good Hope Rd. S.E.
LINCOLN 0679

AT HORNER'S CORNER
Sell or Trade Your Car
Fla. Ave., 5th to 6th Sts. NE., AT. 6464.
STANLEY H. HORNER, Buick

Motorcycles, etc. 91

HARLEY-DAVIDSON—1940, "74", side car, reverse, good cond. and tires. $300. NA. 4322 daytime.

WHIZZER motor bike; starts easy; good condition; $120. OL. 3607.

STEVE CANYON

CANYON, I CHOOSE TO IGNORE YOUR YANKEE IMPERTINENCE BECAUSE THERE ARE MORE PRESSING MATTERS!
WHAT ARE YOU HUCKSTERING, LYNX?
...SEE THESE UNCUT DIAMONDS? DO YOU KNOW WHAT THEY MEAN?
CARBON'S JUST CARBON TO ME, WHETHER IN A PLATINUM SETTING OR THE HEAD OF AN ENGINE!
THEY MEAN YOU AND I CAN GO AWAY FROM HERE TOGETHER!
TOGETHER WITH AN UNDERTAKER TO LOOK AFTER MY RIDDLED CARCASS!
MEANWHILE
HERR SPLITZ GROWS ANGRY AT CHIEF BU-ONG'S REFUSAL TO GO INTO THE VILLAGE AND TRADE!
TELL HERR SPLITZ TO EASE HIS FURY! CHIEF BU-ONG JUST DIED! ...AND I DO NOT FEEL WELL, MYSELF!
MILTON CANIFF

JOE PALOOKA

HOW ABOUT A STATEMENT, MR. WEGGNAN?
LOOKS BAD, DOESN'T IT?
JOE .. GIVE US A BRIEF STATEMENT.
MR. WALSH IS COMPLETELY INNOCENT. HE WAS DEFENDING HIMSELF. THAT'S ALL. HE WILL BE ACQUITTED.
I KNOW THAT'S THE TRUTH.
THAT MAKES ME FEEL A LOT BETTER... I MEAN WHAT YOU TOLD THE REPORTERS... IT'S A RELIEF...
I WISH IT MADE ME FEEL BETTER, JOE. WHAT ELSE COULD I SAY? KNOBBY IS IN A NASTY MESS... YOU MIGHT AS WELL KNOW THE TRUTH.

JACK ARMSTRONG

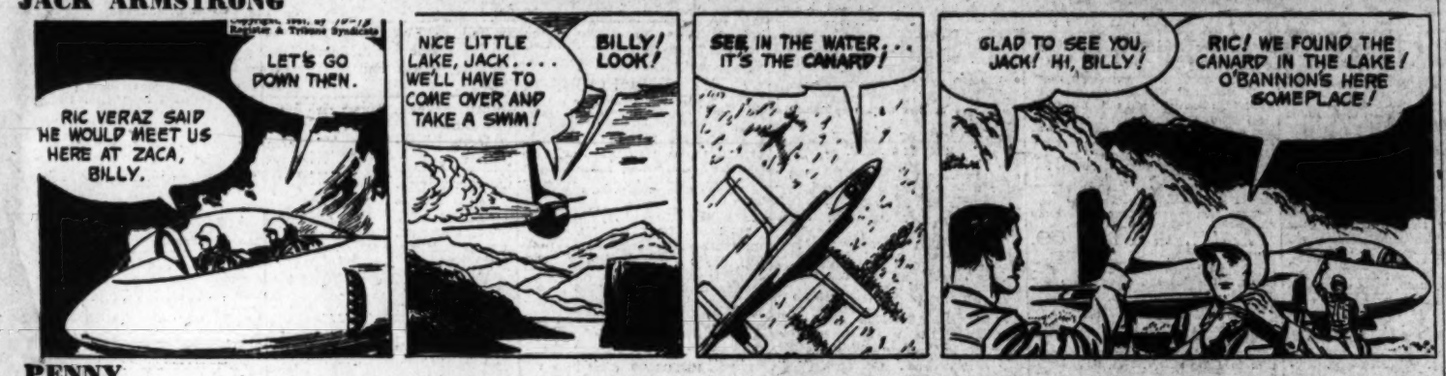
LET'S GO DOWN THEN.
RIC VERAZ SAID HE WOULD MEET US HERE AT ZACA, BILLY.
NICE LITTLE LAKE, JACK.... WE'LL HAVE TO COME OVER AND TAKE A SWIM!
BILLY! LOOK!
SEE IN THE WATER... IT'S THE CANARD!
GLAD TO SEE YOU, JACK! HI, BILLY!
RIC! WE FOUND THE CANARD IN THE LAKE! O'BANNION'S HERE SOMEPLACE!

PENNY

ISN'T IT SIMPLY DE LUXE, MOTHER? BEEZY IS IN SOUTH AMERICA.
THAT'S NICE.
IT JUST PROVES HOW RIGHT I WAS. AFTER ALL THAT TROUBLE HE WAS ALWAYS IN AND AFTER HE FLUNKED OUT OF COLLEGE.
EVERYBODY SAID HE WAS INCORRIGIBLE BUT ALL BY HIMSELF HE TALKED HIS FATHER INTO GIVING HIM TWO THOUSAND DOLLARS TO GO AROUND THE WORLD....
AND I WAS THE ONLY ONE WHO HAD FAITH IN HIM AND SAID HE'D MAKE GOOD.
HANNIGAN

MARY WORTH

YOU STILL THINK THERE'S AN ULTERIOR MOTIVE BEHIND MR. SAXTON'S LUNCHEON INVITATION, ELISSA?
LISTEN, MRS. WORTH!.. I CAN TELL YOU EXACTLY HOW HE'LL OPERATE!... WE'LL GO TO AN INTIMATE, EXPENSIVE LITTLE RESTAURANT... HE'LL HAVE TIPPED THE HEADWAITER TO GREET HIM BY NAME... WE'LL BE GIVEN A DARK, SECLUDED BOOTH...
ADVERTISING
HE'LL ORDER A LUNCHEON RICH ENOUGH TO DAZE A DOCK-WORKER.. BEFORE THE END OF THE FIRST COURSE, HE'LL START PLAYING FOOTIE UNDER THE TABLE... THEN HE'LL SIGNAL THE WAITER TO LEAVE US ALONE.. AND.. AND...
MANAGER
OH, YES!.. SIT HERE, MISS LAKE!.. I'VE ASKED MY SECRETARY TO TAKE NOTES AS WE TALK!... HOPE YOU'LL NOT MIND FRUGAL FARE... CHEESE SANDWICHES AND MILK!
10-18-47

MICKEY FINN

FEEL ANYTHING?
NOT YET!
NOW I DO! SOMETHING SOFT!
OKAY! I'VE GOT HOLD OF IT!!
THERE'S WHY THE COAL WOULDN'T BURN, MR. GALLAGHER! A BURLAP BAG! -SHOVED DOWN THE CHIMNEY TO KILL MOST OF THE DRAFT!
JUST AS I SUSPECTED!

WINNIE WINKLE

GOLLY, HONEY--ALL THESE UNNECESSARY EXTRAS YOU INSIST ON HAVING ARE REALLY COSTING US A FORTUNE!
UNNECESSARY EXTRAS I INSIST ON HAVING?
YES, SUCH THINGS AS CLOSETS, A LAUNDRY, MORE KITCHEN CABINETS-
OH, I SUPPOSE A BUILT IN BAR IN THE GARAGE AND A SPECIAL CLOSET FOR FISHING TACKLE ARE NECESSARY-
WELL--ONE GOOD THING ABOUT OUR NEW HOUSE--WE'LL HAVE A PLACE FOR PRIVATE FIGHTS!!
OCT. 18.

DOTTY

HORACE, I'M GOING NOW-- AND I'LL NEED SOME MONEY
HUH?
10-18
WHERE ARE YOU GOING, DEAR?
DOWNTOWN TO BUY SOMETHING
WHAT ARE YOU GOING TO BUY?
SILLY, HOW DO I KNOW TILL I GET DOWNTOWN?!!
BUFORD TUNE

THE DISTRICT LINE by Bill Gold

Old Crab Finds No Peace, Even on Streetcar Ride

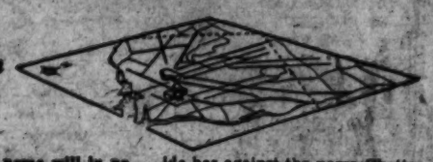

The last sanctuary for my jangled nerves has now been denied me.

No longer can I board my favorite No. 30 streetcar with any assurance that I'll be able to read the comics in peace.

The 'teen-agers have taken to carrying portable radios with them, and the jumping jive pounds against everybody's eardrums, whether he wants music or not.

Please don't think that I'm an old crab just because I am, but it's enough to drive a guy into a taxi—except that I prefer jive to the deadly monotone of the guy who announces the race results.

0-0-0

FALSE ALARM

Employes of the Federal Saving and Loan Insurance Corp. spent Thursday morning wondering what was wrong at the Continental Hotel, about two blocks away.

The two American flags displayed from the top of the hotel were upside down—the international distress signal.

Lunch time provided an opportunity for investigation and the explanation proved quite prosaic.

A new man had hoisted the flags that day—completely oblivious of the excitement he was causing.

When the management was informed of the slip, the flags were immediately righted.

0-0-0

REMINDER

Mildred Mugridge of 201 2d st. ne. reminds us that tomorrow is the deadline for contributions to a worthy cause.

The New York Avenue Presbyterian Church is collecting Christmas gifts for European children. All gifts must be in by tomorrow in order to reach their destinations on time.

0-0-0

MAIL BAG

"Whadda ya mean 'dial Weebee to get the Weather Bureau'? For years now, Yellow Cab drivers have been dialing 'Yellow.' Regards, Montgomery."

Okay—you guys plug your business and we'll plug ours.

0-0-0

AFFECT, EFFECT

George G. Jaffe of 1224 Raum st. ne. forwards a pamphlet put out by the Warner Theater. The tract includes the sentence:

"We wish to assure you that the change in name will in no way effect our policy."

We don't want to affect your policy either, fellows, except to unscramble an occasional noun and verb.

0-0-0

MEMO TO WALTER HAIGHT

Assistant Corporation Counsel Irving Bryan of 811 Quincy st. nw. is systematically losing weight without going on a diet.

He decided that he needed some exercise—and besides, the downtown traffic and parking problems often make driving to work a nuisance.

So Irving worked out a system. He drives part of the way to work, parks his car in the wide open spaces outside the congested area, and then hoofs it the rest of the way down.

He says he's already lost several pounds—and on Haight that would look good.

RIVER, STAY AWAY FROM OUR STATE

Bart Hickman observes that the Chattahoochee is the only American river which is stopped in its tracks by a State line.

For many miles the Chattahoochee forms the boundary between Alabama and Georgia. But when it reaches the Florida line it stops.

Fortunately, the Apalachicola River begins at that precise point, furnishing a convenient outlet for the Chattahoochee's waters.

This circumstance leads me to suspect that the Apalachicola and the Chattahoochee are really one and the same, and that Florida has merely changed the river's name within its own State boundaries.

If this is so, will some District Liner please explain what Florida has against the name Chattahoochee—especially inasmuch as a Florida city bears that name?

0-0-0

SIGN OF THE TIMES

I hear that the kids in some of our elementary schools are taking direct action to protest against rising milk prices.

Last year the children paid 25 cents per week for their milk. Then the price was raised to 30 cents, and a few of the youngsters quit buying milk, but most of them continued.

This year the price went to 35 cents per week, and in some schools the purchases have been drastically cut in protest.

I'm told that the teachers are remaining neutral and letting the kids work out their own economic problems.

It's the youngsters who are organizing the "don't buy" movement.

0-0-0

REASONABLE RATES?

Would you like an officer for your very own, girls? Here's your chance.

A sign in the concourse of the Pentagon proclaims:

6200 Officers
listed in Oct. 11
Army & Navy Journal
On Sale Here

0-0-0

GIVE-AWAYS

"A mess of firewood, at my home near the Navy Yard. We've changed to gas heat." (Fey, FRanklin 2319.)

"One cat, housebroken, 6 months old." (MIchigan 8255.)

"The cutest little black and white female puppy." (Randolph 1667).

"Two lively kittens, one male, one female." (EMerson 9023 after 6 p. m.)

"Charming black kitten, 4½ months old; silky fur, orange eyes." (CHestnut 9545 after 5 p. m.)

"Six kittens, 7 weeks old, cute, fat and healthy." (Oliver 7691.)

0-0-0

VAGRANT THOUGHT

The biggest industry in Washington is undoubtedly the Federal Government. Judging from my mail, the second biggest is the breeding of kittens.

The Washington Merry-Go-Round

U. S. Sells Pipeline, Will Build Another

By Drew Pearson

Sometimes it looks as if Government officials make it a special point not to let the right hand know what the left hand doeth.

The War Assets Administration has just sold the famous Canol pipeline built in the Canadian Arctic during the war to pump oil to the Alaskan seaboard. President Truman, when a Senator, raised cain about construction of this line. He called it wasteful and unnecesary.

But now, one branch of the Truman Administration is selling this pipeline for a pittance, while another branch of the Truman Administration is proposing to build another pipeline in Alaska, not far away.

Why the Government could not dig up the pipe from the original Canol line in the Canadian Arctic and use it in Alaska, instead of selling the Canol line for junk and buying new pipe for the new project is hard to understand.

This summer the Navy Department undertook highly important oil explorations in Alaska, which, if successful, should prevent gasoline rationing in the United States, also give the Navy a badly needed additional supply of oil. Scientists predict that if the explorations bear out the first Alaskan oil sample, deposits will be discovered richer than California's gushing oil lands.

But in order to market this oil, a 700-mile pipeline must be built across the Arctic. And to get Congress to vote the money for this pipeline, the Navy flew the House Interstate Commerce Committee across northern Alaska this summer, pointing out the importance of such a line.

Meanwhile in Washington the War Assets Administration proceeded to sell for the paltry sum of $700,000 the Canol pipeline to the L. B. Foster., Inc., of Pittsburgh, and the Albert & Davidson Pipe Corp. of New York City—for junk. Originally the cost of materials alone for this pipeline was nine million dollars. In view of the increased cost of steel and the extreme difficulty of buying pipe, the new proposed pipeline across Alaska would cost at least double this amount.

Sale of the Canol pipeline now goes to Attorney General Tom Clark for approval. Betting is that he will not OK the deal.

Russia's Atomic Bomb?

Maj. Gen. Leslie Groves, in charge of development of the atomic bomb, had a highly significant off-the-record meeting with Army and Navy officers the other day during which he told them that Russia has the secret of the atomic bomb. But, he added, the Soviets do not have the industrial power to produce it.

"The earliest date Russia will be able to produce the bomb," estimated America's No. 1 atomic soldier, "will be 1951."

Groves explained that Russia lacks not technical knowledge, but industrial facilities. Soviet scientists know the secret of the atomic bomb except for a few minor details, though these can be solved easily by experimentation.

One minor step which the Soviets have not yet discovered, explained a scientist who addressed the group with Groves, is the exact ratio of uranium particles that should be mixed with other substances. The physicist also predicted it would take 15 years to develop an effective atomic V-2 rocket.

General Groves suggested that atomic development inside Russia would be hindered rather than helped by the dictator system. To illustrate this, he recalled his own experiences in developing the bomb.

"Some of our scientists were too pessimistic, and I would have to encourage them. Others were too optimistic, and I would have to discourage them," said Groves. "Then both would go to Mr. Stimson (then Secretary of War) and tell him what I had said. The Secretary would call me in, and ask which story was correct. I just told him I knew what I was doing and would have to do it in my own way. In Russia, I would have been purged immediately."

Copyright 1947 The Bell Syndicate, Inc.

Grin and Bear It

"Education, my boy, is the secret of success—Four years in a school of journalism, and here I am at the top!"

Look for These Picture-Stories

Sunday in "Parade"

- "Pittsburgh Makes War on Smoke"
- "Hollywood Looks to Colleges"
- "The President's Mail"

See Parade ever Sunday in

The Washington Post

TERRY AND THE PIRATES

WE'RE AIRBORNE. FOLD UP THE LANDING GEAR, CHAZZ. WE MIGHT NEED IT AGAIN SOME TIME.
LEAVING THAT PLACE IS A PLEASURE. THAT HIRED HAND LIGHTING A CIGAR, RIGHT NEXT TO OUR FUELED-UP AIRPLANE LEFT ME LIMP.
...ON THE OTHER HAND, SPRAY CHARA'S DOWN THERE, TOO... OL' HOTSHOT'S WILLING TO ADMIT HE WASN'T QUITE BRIGHT THAT TIME. A SWELL GAL LIKE SPRAY ENTERS. C. CHARLES OPENS HIS MOUTH — AND PUTS HIS FOOT IN IT.
HMMM, REMEMBER HOW SHE'D BRING COFFEE UP HERE TO US...
S FUNNY, BUT I CAN SMELL IT RIGHT NOW!

WAHOO AND STEVE ROPER

OOW! ME PEEPERS! YA ROO-INT ME PEEPERS!
WASH 'EM OUT, SQUID!--- THEY'LL BE OKAY IN AN HOUR! I'M GOING TO THE POLICE!
PHOTOS While You Wait
10-18-47
WHOA, ROPER!--WITH YOUR FILMS DESTROYED, YOU HAVEN'T ENOUGH PROOF TO WAD A MUSKET! JEZEBEL JONES AND HER PIRATES PROBABLY DRAW ENOUGH WATER IN SANTA BONITA TO GET YOU JUGGED FOR SLANDER, TOO!
BANG! BANG! BANG!
SOMETHING TELLS ME THEY'RE NOT POPPING CORN ON JEZEBEL'S GYP SHIP!--- AND IF THOSE SHOTS MEAN A SHOWDOWN, MINNIE HA-CHA COULD USE A LITTLE HELP!

DIXIE DUGAN

IS THERE ANY REASON WHY YOU CAN'T COMBINE BUSINESS WITH PLEASURE?
THAT'S NOT A BAD IDEA—WE'RE BUMMING AROUND THE COUNTRY ANYWAY
SURE!—THEN YOU CAN TAKE CARE OF THE BUSINESS ON THE FIRST HOP OF OUR HONEYMOON—
THEN THAT'S SETTLED—NOW ALL WE HAVE TO DO IS SET THE DAY
MAKE IT MONDAY
NOTHING SLOW ABOUT YOU, TIMOTHY
BUT WE HAVE TO FIND OUT WHAT DAY IS CONVENIENT WITH THE CHURCH—

DONALD DUCK

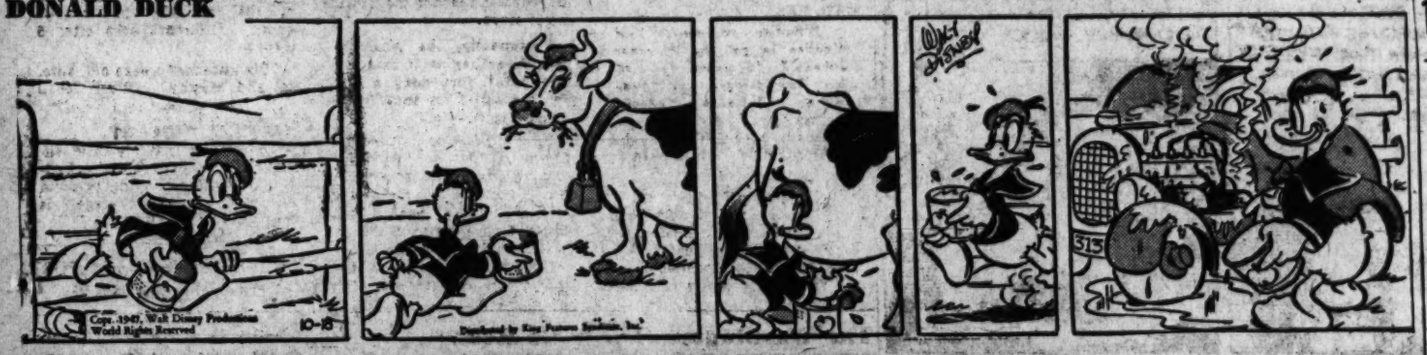

MYRTLE

OZARK IKE

ALMOST TIME FOR OZARK IKE TO TAKE THE FIELD FOR HIS FIRST PRO FOOTBALL GAME ...AND IN THE STANDS, TEX TINHORN, MILLIONAIRE OIL MAN AND OWNER OF THE TADPOLE TERRORS!
STARDUST, HOW YUH LIKE OUR NEW CHEERLEADER?
CUTE KID, TEX...
...BUT HOW'S TH' TEAM SHAPE UP WITH OZARK IKE AND TH' NEW PLAYERS?
AIN'T SEEN 'EM YET...BEEN CHECKIN' MY OIL INTERESTS OUT IN TEXAS...BUT I LEFT COACH KNUCKLES HEAD WITH A BLANK CHECK-BOOK AND ORDERS TO CORRAL THE BEST FOOTBALL TALENT MONEY CAN BUY!
10-18
WHAT-TA CREW... I BEEN ROBBED!
HERE THEY COME, TEX!
MONDAY:—A PIN-UP PORTRAIT OF THE TADPOLE TERRORS!

MARK TRAIL

...SO PLEASE DON'T TELL MARK ABOUT MY PART IN THIS, MR. MILLER
OKAY, MISS MALONE... WE'LL LET YOU STAY IN THE BACKGROUND UNTIL YOU'RE READY TO SHOW YOUR HAND...
MR. TRAIL IS OUTSIDE
YOU CAN LEAVE BY THE SIDE DOOR, MISS MALONE.
ED DODD 10-18
GLAD TO MEET YOU, TRAIL... SIT DOWN, THERE'S A FEW DETAILS I HAVEN'T MENTIONED

KING OF THE ROYAL MOUNTED

BY GAR, ZAT GAS BETTER KILL ZA MOUNTIE SOON!
OUR PLANE IS ALMOST DUE... WE'VE GOTTA USE THAT RADIO!
WELL, DOCTOR STORK, IT LOOKS LIKE I HAVE A... PRETTY COMPLETE... CASE... AGAINST... YOU....
I... I DIDN'T KILL DUBOISE... I... I... Ooo.....
DOC!... WHAT'S WRONG...?... I... Oooooo....
10-18

Today's Radio Programs

THE WASHINGTON POST
Saturday, October 18, 1947

SATURDAY — WASHINGTON — E.S.T.

	WMAL 630	WRC 980	WOL 1260	WINX 1340	WWDC 1450	WTOP 1500
	News, 6, 7, 8:30. Town Clock, 6:05—7:10 David Wills, 7:45.	W R C Almanac, 5:30. News, 6, 7, 7:30, 8, 8:30. Bill Herson, 6:05, 9.	News, 6, 6:30, 7, 8. Reedy, 7:30. Hunnicutt, 6:05-9. Children's Records, 8:30.	News, 6, 7, 8. Hugh Guidi, Wake Up With WINX 6:05-9.	Milton Q. Ford, 6-9 Devotions, 6:45 News, 6:30, 7, 7:30, 8:15.	Corn Squeezing, 5:30, 6:45. News 6, 6:30, 7, 7:30, CBS World News, 8. Bill Jenkins, 7:45, 9.
9:00	Calling All Girls	Red Feather Man	Hunnicutt	News; Off the Record	Rosebud Chorus	Mahoney Reader
9:15	Children's	Dream House	"	"	Tales and Tunes	Record Shop
9:30	Frolic	Coffee With	Hurleigh, News	Top Tune Time	Tunes on	" "
9:45	Al Pearce	Congress	Charles Keaton	" "	Trial	" "
10:00	Tommy Bartlett	Adventures of Frank Merriwell	Hillbilly Parade	News; Band Stand	Teentime Revue	Quizdown
10:15	" "	" "	" "	Howard Williams	" "	"
10:30	Bud Ward	Archie Andrews	" "	" "	High School	Mary Lee Taylor
10:45	" "	" "	" "	" "	Sports; Requests	" "
11:00	" "	Meet the Meeks	Flight to Past	News; Symphony for Juniors	Wanna Be a Disc Jockey?	News; Let's Pretend
11:15	" "	" " "	" " "	Gounod's Faust	" "	Adventurers'
11:30	Lost Land	Ed McConnell	Say It With	Ballet Music	Pigskin Parade	Club
11:45	" "	" "	Music	" "	" "	" "
12:00	News, Evans	News; D. Brinkley	News	NEWS ROUNDUP	All Sports Parade	Theater of Today
12:15	Facing the Fut.	Public Affairs	5-Star Revue	Bing Crosby	Tony Wakeman	" " "
12:30	American	Novelette	Art Brown	Navy Band	All Sports Parade	Stars Over
12:45	Farmer	Look to This Day	" " "	Ernie Flice	Tony Wakeman	Hollywood
1:00	U. N. Highlights	Farm, Home Hour	" " "	News; Record	All Sports Parade	Grand Central
1:15	Government	" " "	Art Brown	Party	Tony Wakeman	Station
1:30	News; Evans	Veterans' Advice	" "	Joe Dash	All Sports Parade	County Fair
1:45	Sweet Swing	Elmer Peterson	Army Vs.	" "	Tony Wakeman	" "
2:00	Junior Junction	Musical Moments	V. P. I.	Geo. Washington	Maryland vs.	Give and Take
2:15	" "	" "	" " "	vs. Wake Forest	Duke	" " "
2:30	Conn. Kernels	TBA	" " "	" " "	" " "	Arkansas vs.
2:45	Minnesota	Michigan vs.	" " "	" " "	" " "	Texas
3:00	vs.	Northwestern	" " "	" " "	" " "	" " "
3:15	" "	" " "	" " "	" " "	" " "	" " "
3:30	Illinois	" " "	" " "	" " "	" " "	" " "
3:45	" "	" " "	" " "	" " "	" " "	" " "
4:00	" " "	" " "	" " "	" " "	All Sports Parade	" " "
4:15	" " "	" " "	" " "	" " "	Tony Wakeman	" " "
4:30	" " "	" " "	" " "	Music Hall	All Sports Parade	" " "
4:45	" " "	" " "	" " "	" "	Tony Wakeman	" " "
5:00	" " "	" " "	Dance Music	News; Music Hall	Day's Band	" " "
5:15	" " "	" " "	" "	" "	All Sports Parade	" " "
5:30	After the	Towne Time	Booker T. Choir	" "	News; Wakeman	At the Chase
5:45	Game	King Cole Trio	Nelson Bell	" "	All Sports Parade	" " "
6:00	Evans; First Call	News	Symphony Hall	NEWS ROUNDUP	Tony Wakeman	News; Music
6:15	" " "	Tropicale	" "	Bob Wolff, Sports	All Sports Parade	"
6:30	Sports; Wismer	N. B. C.	" "	Music Hall	Wakeman; News	Sports; News
6:45	Communism	Symphony	Sports; Wiley	" "	Small Business	Here's to Vets
7:00	Sunset Roundup	" "	News; Warner	News; Music Hall	Bible Quiz	Date With Jerry
7:15	" "	" "	Man Behind Band	" "	" "	" " "
7:30	Americana Quiz	Curtain Time	News and Sports	" "	Labor Arbitration	Romance
7:45	" "	" "	Leon Henderson	" "	" "	"
8:00	I Deal in Crime	Life of Riley	Twenty Questions	News; Sat. Eve. Concert	" "	First Nighter
8:15	" "	" "	" "	Mahler's	" "	" "
8:30	Famous Jury	Truth or Cons.	Hospitality Club	Symphony No. 2	News; 1450 Club	Bill Goodwin
8:45	Trials	" "	" "	" "	Jackson Lowe	" "
9:00	Gangbusters	Your Hit Parade	Chicago Theater	Tschaikowsky's	1450 Club	Joan Davis
9:15	"	" " "	of the Air	Symphony No. 1	Jackson Lowe	" "
9:30	Murder and	Judy Canova	" " "	" " "	News; 1450 Club	Vaughn Monroe
9:45	Mr. Malone	" "	" " "	" " "	Jackson Lowe	" "
10:00	Professor Quiz	Kay Kyser	Moondial	News; Forum	1450 Club	Saturday Nite
10:15	" "	" "	"	Atomic Energy	Jackson Lowe	Serenade
10:30	Hayloft	Grand Ole Opr'y	Art Brown	" "	News; Sunset	Abe Burrows
10:45	Hoedown	" "	" "	" "	and Vine	Do Americans Plan
11:00	News, Evans	News; Sports	Voice of D. C.	Post Preview	1450 Club	News
11:15	Hour of Dreams	Religious News	Frank Sinatra	Frank Sinatra	Around Town	Football Scores
11:30	Lee Dayton	Dance Music	Dance Music;	Starlight	Dance Party	Moondial
11:45	" "	" "	News	Serenade	" "	Glenn Taylor

TODAY'S RADIO HIGHLIGHTS

Col. Robert S. Allen is interviewed about his book, "Lucky Forward." WGAY and WGAY-FM—12:15 p. m.

Herbert H. Lehman, former UNRRA director, leads discussion on "Helping Europe to Help Itself." WRC—12:15 p. m.

Army vs. V. P. I. WOL—1:45 p. m.

Navy vs. Cornell. WASH-FM—1:45 p. m.

Duke vs. University of Maryland. WWDC and WWDC-FM—1:55 p. m.

George Washington vs. Wake Forest. WINX and WINX-FM—2 p. m.

Texas vs. Arkansas. WTOP—2:30 p. m.

Michigan vs. Northwestern. WRC—2:45 p. m.

Minnesota vs. Illinois. WMAL—2:45 p. m.

Mel Torme visits King Cole. WRC—5:45 p. m.

Milton Katims directs NBC Summer Symphony in Haydn's Symphony in G major and Gould's American Symphonette No. 4. WRC—6:30 p. m.

Dona Mason is Jerry Carter's guest. WTOP—7 p. m.

Importance of Atomic Energy in a Stable World Peace. Dr. Jack Balderston, Einstein Emergency Committee; Dr. W. A. Higgenbothom, Federation of American Scientists, and Alfred Friendly, reporter for The Washington Post (transcribed). WINX and WINX-FM—10:05 p. m.

WQQW 570

6:45 Good Morning
9:00 Request Program
10:00 Tchaikowsky Sym.
11:00 Opera Favorites
11:30 U. S. Navy Band
11:45 Vocal Stars
Noon de Falla's Music
1:00 Folk Music
1:15 French Folk Music
1:30 Collector's Corner
2:00 Here's to Veterans
2:15 Show Time
3:00 Speaking of Music
4:00 Chamber Music
5:00 Stadium Concert
News 5 minutes before each hour and at 5:25

FM

WINX-FM (Channel 242) 96.3 and 44.7
Duplicates WINX 9 a. m. to 11:30 p. m. except "Dinner Concert" at 6:30, "Recital" at 7:30 p. m.

WWDC-FM (Channel 266) 101.1
Duplicates WWDC 7 a. m. to 11 p. m.

WRC-FM (Channel 230) 93.9
Operates 3 to 9 p. m. with news and music.

WPIK-FM (Channel 252) 98.3
Duplicates WPIK. Additional music until 10.

WASH-FM (Channel 255) 98.9
Operates from 1:15 to 11:07 with music except for Navy-Cornell game at 1:45. News, 7:45, 10:30. Weather, 4:25, 7:55, 11:05. Red Cross programs, 7:30. Sports, 11.

WGAY-FM (Channel 272) 102.3
Duplicates WGAY. Additional music until 9.

WPIK 730	WARL 780	WGAY 1050	WBCC 1120	WEAM 1390	WOOK 1590
News, 8, 8:30. Wake-Up Jamboree, 6:45-9.	Let's Be Gay, 6:45, 8:30. Social Notes, 7:30. Community Calendar, 8:30. Catholic Hour, 8:45.	Rural Roundup, 6:45. News, 7, 7:30, 8. Saturday Revue, 7:45. Weekend Log 8. Chisolm Trail, 8:30.	Dawn Parade, 6:15. News, 6:30, 7:15, 7:45, 8:15. Time, 7:30. Morning in Maryland, 8. Children's Story, 8:30.	Jerry Strong, 6:45-9. News, 6:55, 7:55 and 8:55.	House Jack Built, 6. Mystery Tune, 7. Assurance for the Day, 7:45. Daily Viewpoint, 8:30.
9:00—Saturday Serenade	Musical Roundup.	Wildwood Church	Kay Todd Whitney	Jerry Strong	News, Higgins House Jack Built
9:15— " "	News; Happy	Chisholm Trail	Little Symphony	" "	Cash; Jack's House
9:30— " "	Melodies	Presenting Charles	" "	" "	Rev. Tindall
9:45— " "		Hawaiian Harmonies	" "	" "	
10:00—News; Musicale	Charlestons	Milt Herth Trio	Columbia Record	News	Bible Treasure
10:15—Musicale	Vocalist	Casa Loma Time	Shop	Children's Playhouse	Cash; Pierre Prefers
10:30—Hollywood Melodies	News;	Ray Bloch Presents	Bethesda Shopper	Margaret Lockwood	; Cash
10:45— " "	Art Shopping Guide	" " "	Morning Quarterback	; News	
11:00—Artie Shaw's Orch.	Bandstand.	Music for Saturday	News	Jay Hutcheson	Teen Time
11:15— " "	Civic Federation.	South of the Border	Week's Spotlight	Concerts in Corn	; Cash
11:30—Jerry Sears	Noontime Novelties.	Charlie Spivak	Chapel	Bing Crosby; News	Jill's Adventures
11:45— Presents.	Rayloft Jamboree.	Suburban Daily	Piano Music	Rhythm Rangers	Bing Barron; Cash
12:00—Dreamboree	" "	Louis at Books	News	" "	Interior Varieties
12:15—Melodies.	" "	News; Music	How I Ask Tex	" "	Cash; Collecting
12:30—Eddy Howard's	" "	Girl Dies Jockey	Crosby and Partners	; News	Fred Wall; Cash
12:45— Orchestra.	American Music	Sports Circus	Lunch With Hoffman	Lamb's Gambols	Radio Luncheon
1:00—Harmonizers	Sunset and Vine	(Jack Ridge)	Farm Facts	" "	Capitol Heights
1:15—Piano Playhouse	" "	" " "	Spuds and Onions	" "	Jamboree
1:30—Johnny Green	Student Stars	" " "	" "	; News	" "
1:45— Harmonies	" "	" " "	News; Sports	Lamb's Gambols	To Be Announced
2:00—Hawaiian	News, Proudly We Hail	" " "	Mystery Tunes	" "	; Cash
2:15— "	" "	" " "	Sports Roundup	" "	House Jack Built
2:30—Sports Prelude	Georgetown Show	" " "	" "	; News	Cash; House Jack
2:45— "	" "	" " "	News;	Sid Slapsey	Built; Cash
3:00—Melody Madness	Juke Box Review	" " "	Sports Roundup	" "	Miss Charlestons
3:15— "	" "	" " "	" "	; News	House Jack Bl.; Cash
3:30— "	" "	" " "	Sports Roundup	Sid Slapsey	House Jack Built
3:45— "	" "	" " "	" "	" "	; Cash
4:00—Local News	" "	" " "	Sports Roundup	News	" " "
4:15—Four Knights	" "	" " "	" "	Bing Crosby	House Jack Built
4:30—Al Trace	" "	" " "	" "	Sportscope	
4:45— "	" "	" " "	" "	" "	
5:00—Sports Final	Tex Ritter.	News; Sports Circus	Sports Roundup	" "	
5:15—Al Sundown	" "	" " "	" "	; News	

LEARN to FLY at Ashburn
CAA and Vet. Admn. Approved Courses. Ask for illustrated folder.
FLYING SERVICE, INC.
Alexandria (Hybla Valley) Airport
Alexandria, Va. TE. 2333
2 miles south of Alexandria on U. S. No. 1 (Richmond Hgwy.). Bus service.

Hechinger Co.
for Lumber call our Number
ATlantic 1400
OPEN to 5:30
SATURDAYS
SHERWIN-WILLIAMS PAINT
HOUSE AND GARDEN STORES
C. O. D. Orders, AT. 1400
Charge Accounts Invited
15th & H Sts. N.E. 1005 Nichols Ave. S.E.
5025 Ga. Ave. N.W. Falls Church, Virginia

The GULBRANSEN Empire

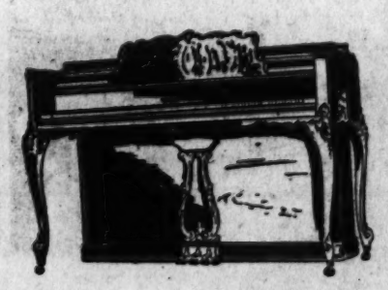

See how much more Gulbransen gives you in a fine piano! offers the admirable combination of small size and concert l tone. The Empire is but one of many Gulbransen models fro which to choose. All of them can be purchased on Campbell's convenient terms.

Campbell's
A BETTER NAME FOR MUSIC
1108 G STREET N.W. WASHINGTON, D. C.

TEENS! It's Terrific . . The Hecht Co.'s Big New Teen Circle on the 2nd Floor!

says *Caroline McKenzie*
Senior, Western High

It's all yours, Teens! And all the way you want it! A thrillingly, sparklingly new Teen Circle bright as your latest wise-crack. Stocked to the hilt with the famous name fashions you gloat over in the big Teen Magazines. Come on down . . . your gang's sure to be here . . . 'cause The Hecht Co.'s Teen Circle is headquarters for America's sweetheart . . . meaning you!

IT'S CORDUROY FOR CAROLINE!

See her modeling these marvelous corduroy "separates" today in our second floor Teen Circle, 10:00 A. M. to 4:30 P. M.

New Gored Swing Skirt . . . Flared Jacket . . . To mix and match. The skirt comes in brown, wine, tan and green . . . the jacket in royal, red, moss green, grey. 10 to 16. Skirt **5.95**
Flared Boxy Jacket **12.95**

Button Trimmed Dress—Perfect for any occasion! The new full skirt, short sleeves, and decorative buttons. In colorful aqua, red, blue, or grey. Sizes 10 to 16 . . . . . **8.95**

The Men's Touch in your Jacket . . . your men's style jacket . . . set-in pockets. Tan, brown, red or grey can be yours! Sizes 10 to 16, **10.95**
Swinging Gored Skirt **5.95**

Aquatogs Full Back Hooded Raincoat . . . Wear the belt around the front, fully belted, or leave it off. Look like crisp autumn in aqua, rust or green. Sizes 10 to 16 . . . . . **16.95**

The Hecht Co.
F St., 7th St., E St. NA 5100 Washington 4, D. C.

THE STORE OF NATIONALLY FAMOUS FASHIONS